

**Rotary**  
**Club of Kona**



**Archive of  
Coffee Blossom  
Newsletters**

**2011/2012**

# Contents

2011-06-30  
2011-07-07  
2011-07-14  
2011-07-21  
2011-07-28  
2011-08-11  
2011-08-25  
2011-09-01  
2011-09-15  
2011-09-22  
2011-09-29  
2011-10-13  
2011-10-27  
2011-11-10  
2011-11-17  
2011-11-24  
2011-12-01  
2011-12-08  
2011-12-22  
2011-12-29  
2012-01-05  
2012-01-12  
2012-01-19  
2012-01-26  
2012-02-02  
2012-02-09  
2012-02-16  
2012-02-23  
2012-03-01  
2012-03-08  
2012-03-15  
2012-03-22

2012-03-29  
2012-04-05  
2012-04-12  
2012-04-26  
2012-05-03  
2012-05-10  
2012-05-17  
2012-05-24  
2012-05-31  
2012-06-07  
2012-06-14  
2012-06-28



# Kona Coffee Blossom

The Rotary Club of Kona Newsletter



June 30, 2011

## Upcoming Speakers:

**July 7**  
**DARK**  
Independence  
Holiday

**July 14**  
Lin McIntosh  
Rwanda Water  
Project

**July 21**  
Brenda Ford

**July 28**  
District Governor  
Laurie Yoshida

Awards our club won this weekend at the District Conference: RI Presidential Citation with Distinction, District Governor's Citation, District 5000 Distinguished Literacy Award.

## The Four-Way Test

Is it the truth?  
Oia 'i oia kua 'o' lelo

Is it fair to all  
concerned?  
Kupono ia ka kuu

Will it build good will  
and better friendship?  
Kukulu lokomaka'i'a  
me pihalo'a mauka'i'a'e

Will it be beneficial to  
all concerned?  
Pono ia ka kuu

For more info about our club visit [www.RotaryClubofKona.com](http://www.RotaryClubofKona.com)



## THIS WEEK'S SPEAKER John Simmerman, President The Surfrider Foundation

**Our mission is the protection and enjoyment of oceans, waves and beaches through a powerful activist network.**

You can think about that as three concepts. "Protection and enjoyment", we don't want to put a velvet rope around a beach and tell people to keep off. We're surfers, we're beach goers, we're watermen... we enjoy the coasts. We're a user group. Next up is "oceans, waves and beaches." Think coastlines, we're engaged with environmental issues that affect our coastlines. "Powerful activist network" speaks to how we go about this mission. We are a grassroots organization. We're local in many coastal regions.

We're moms, we're surfers, we're kids and teens... we're you. We're engaged to protect what we love; oceans, waves and beaches.

## Rotary Club of Kona Foundation Scholarship Recipients

This week, our three scholarship recipients, Natasha Leonard, Kyra Boyle, and Devin Chong will join us for lunch. Stop by and meet these remarkable young adults.

## Rotary Club of Kona Pau Hana - Tuesday, July 12, 5:30 pm

The Rotary Club of Kona's Monthly Pau Hana Get Together is on the 2nd Tuesday of each month. This Pau Hana we will meet at Renee Kraft's home.

Bring a beverage and a pupu to share. The address is 77-6458 Marlin Road, Kona Sunset Subdivision. From the highway head up Sunset Drive left on Marlin Road house is on the makai side 8 houses down. Street parking.

Bring a pupu she'll have wine and beer available see you there!!! Contact Connie if you want to volunteer your home.



## President's Greeting



*Aloha Kona Rotarians, It is with sincere gratitude and humility that I thank you for a wonderful year. We completed so many projects together, and really did work to make our community and world a better place. MAHALO!*

*I now turn the gavel over to President Mike Kelly. He is a great organizer, worker, Rotarian, and all around no-nonsense good guy! Make sure you take the time to attend one of our socials with him - his sense of humor gets me every time. I know Mike will lead our club to a new level of service and fun. I will now be the quiet Rotarian in the back of the room, eating a complete lunch with my friends in Rotary.*

*With fond Aloha, Cheryl*

## Rotary Prayer

Aimighty God, bind us together in the true spirit of Rotary, keeping our hearts pure, our lives clean, our spirits humble and our thinking straight. Amen

# Coming Up!

**July 4**      **4th of July Parade and Fireworks**  
**July 12**      **Rotary Club of Kona—Pau Hana**  
**July 30**      **Kona Historical Society—Palaka Party**

## Paul Harris Awards Presented at Installation Awards Banquet



### New Paul Harris Recipients:

Loi Chang-Stroman, Brian Asbjornson,  
Tammy Kelly and Connie DiZinno

### 2nd Paul Harris:

John Simmerman, David Rees-Thomas,  
Frank Toscano, Scott Unger, Renee Kraft,  
Mike Kelly and Darlene Hill

### 3rd Paul Harris:

Chuck Cartwright, Liz Heiman Zagorodney and  
Harold Meltzer

### 4th Paul Harris:

Tom Daniel

### 5th Paul Harris:

Chrys Yamasaki, Tom Fine and Dick Denison

### 9th or more Paul Harris

Todd Holdcroft and Cheryl Holdcroft

## PROJECT COMPASSION

Project Compassion, the monthly Denny's event run by our club, is seeking non-profits for future events. If you know of any 501(c)(3)s that might be interested, please contact Brian Asbjornson.

## CONGRATULATIONS!

### Birthdays

June 16 Steven Ybarra

June 25 Gretchen Watson-Kabei

### Anniversaries

June 28 Gretchen Watson-Kabei  
and Dale Kabei



### Greeters

June 16 **DARK**

June 23 Tom Fine

June 30 Tom Daniel

July 7 **DARK**

### Door Prize

June 16 **DARK**

June 23 Richard Merschorf

June 30 Greg Ogin

July 7 **DARK**

## Your 2010-2011 Rotary Board

**President:** Cheryl Holdcroft 808-938-3241

**President Elect:** Mike Kelly 808-896-7730

**Past Pres./Membership** Vacant

**Vice President:** Vacant

**Treasurer:** Steve Ybarra 808-329-7070

**Secretary:** Jana Powell 808-329-8700

**Club Svc:** Summer Colquette 808-769-2899

**Community Svc:** Renee Kraft 808-345-2108

**International Svc:** Frank Toscano

808-325-0834

**Vocational Svc:** Liz H. Zagorodney

808-960-7353

**New Generations:** Scott Unger

808-326-1803

**Mahalo Nui Loa  
to our In-coming  
and Out-going  
Board Members**

## 2011-2012 Rotary Club of Kona Board

**President:** Mike Kelly

**President Elect:** Summer Colquette

**Secretary:** —Vacant—

**Treasurer:** Steve Brock

**Sergeant at Arms:** John Simmerman

**Membership:** Chuck Cartwright

**Public Relations (Vocational Svc) :**

Liz Heiman Zagorodney

**Club Administration (Club Svc):** Connie Dizinni

**Service Projects (Community Svc):** Tammy Kelly

**International Service:** Frank Toscano

**New Generations:** Parker Wondries

and Scott Unger

**Rotary Foundation:** Ken Kjer





# Kona Coffee Blossom

The Rotary Club of Kona Newsletter



July 7, 2011

For more info about our club visit [www.RotaryClubofKona.com](http://www.RotaryClubofKona.com)

## Upcoming Speakers:

**July 7**  
**DARK**  
Independence Holiday

**July 14**  
Lin McIntosh  
Rwanda Water Project

**July 21**  
Brenda Ford

**July 28**  
District Governor  
Laurie Yoshida

We are DARK this week Thursday



Mahalo to all those who helped make the 4th of July Parade special to the many participants and to the thousands of residents and visitors who enjoyed the parade and fireworks. What a special community we all live in!

## Rotary Club of Kona

**Pau Hana - Tuesday, July 12, 5:30 pm**

The Rotary Club of Kona's Monthly Pau Hana Get Together is on the 2nd Tuesday of each month. This Pau Hana we will meet at Renee Kraft's home.

Bring a beverage and a pupu to share. The address is 77-6458 Marlin Road, Kona Sunset Subdivision. From the highway head up Sunset Drive left on Marlin Road house is on the makai side 8 houses down. Street parking.

Bring a pupu she'll have wine and beer available see you there!!! Contact Connie if you want to volunteer your home.



## President's Greeting



*Aloha Rotary Club of Kona Rotarians,*

*I want to thank all of the Kona Rotarians that worked this weekend on the July Fourth Parade. It was very successful and truly a wonderful parade. I also want to thank Cheryl Holdcroft and the entire 2010-2011 Board of Directors for doing such a great job last year. So much work and so many great projects were completed; things we should all be proud of. We are Dark on the 7th and our next meeting is on July 14th.*

*Yours in Rotary Service, Michael Kelly*

## The Four-Way Test

Is it the truth?  
Oia'i'o i kēia o'lelo

Is it fair to all concerned?  
Kupono ia ka kau

Will it build good will and better friendship?  
Kukulu iokomaka i a me piliola mauka i a e

Will it be beneficial to all concerned?  
Pono ia ka kau

## Rotary Prayer

Almighty God, bind us together in the true spirit of Rotary, keeping our hearts pure, our lives clean, our spirits humble and our thinking straight. Amen.

# Coming Up!

**July 4** 4th of July Parade and Fireworks  
**July 12** Rotary Club of Kona—Pau Hana  
**July 30** Kona Historical Society—Palaka Party

A sampling of the awards our club won at the District Conference:



RI Presidential Citation with Distinction,

District Governor's Citation,

District 5000 Distinguished Literacy Award.

## PROJECT COMPASSION

Project Compassion, the monthly Denny's event run by our club, is seeking non-profits for future events. If you know of any 501(c)(3)s that might be interested, please contact Brian Asbjornson.

## CONGRATULATIONS!

### Birthdays

July 12 Rick Merschdorf  
 July 14 Preston Crowl  
 July 17 Tom Fine  
 July 19 Jana Powell  
 July 31 Chuck Cartwright

### Anniversaries

July 1 Cheryl and Todd Holdcroft  
 July 27 Holly and Josh DeGeal  
 Jul 30 Kathleen Mulligan and John Blossom

### Greeters

July 7 **DARK**  
 July 14 Preston Crowl  
 July 21 Summer Colquette  
 July 28 Alan Clark  
 Aug 4 Chuck Cartwright

### Door Prize:

Stay tuned for something different next week



## Paul Harris Awards Presented at Installation Awards Banquet



### New Paul Harris Recipients:

Loi Chang-Stroman, Brian Asbjornson, Tammy Kelly and Connie DiZinno

### 2nd Paul Harris:

John Simmerman, David Rees-Thomas, Frank Toscano, Scott Unger, Renee Kraft, Mike Kelly and Darlene Hill

### 3rd Paul Harris:

Chuck Cartwright, Liz Heiman Zagarodney and Harold Meltzer

### 4th Paul Harris:

Tom Daniel

### 5th Paul Harris:

Chrys Yamasaki, Tom Fine and Dick Denison

### 9th or more Paul Harris

Todd Holdcroft and Cheryl Holdcroft

### Aloha Club Members:

*Since this is YOUR newsletter, I'd like to make you all honorary reporters. Please submit your articles and photos of events past, present and future so that we can keep everyone up to date and informed. Submittals by email should go to [chrys@wtahawaii.com](mailto:chrys@wtahawaii.com) or just hand them to me at the regular Thursday meetings.*

## 2011-2012 Rotary Club of Kona Board

**President:** Mike Kelly 322-7731

**President Elect:** Summer Colquette 333-5712

**Secretary:** —Vacant—

**Treasurer:** Steve Brock

**Sergeant at Arms:** John Simmerman 937-4101

**Membership:** Chuck Cartwright 322-0682

**Public Relations (Vocational Svc) :**

Liz Heiman Zagarodney 327-1118

**Club Administration (Club Svc):**

Connie Dizinno 325-9657

**Service Projects (Community Svc):**

Tammy Kelly 322-7731

**International Service:** Frank Toscano 325-0834

**New Generations:** Parker Wondries 217-9832 and Scott Unger 331-2203

**Rotary Foundation:** Ken Kjer 328-9331



# Kona Coffee Blossom

The Rotary Club of Kona Newsletter



July 14, 2011

## Upcoming Speakers:

**July 21**

Brenda Ford

**July 28**

District Governor  
Laurie Yoshida

For more info about our club visit [www.RotaryClubofKona.com](http://www.RotaryClubofKona.com)

## This Week at the Rotary Club of Kona Lin McIntosh and her Rwanda Projects



Those long time residents of Kona will remember Lin as a real estate broker in Kona for 25 years before moving to technology side of the business. Lin helped develop a parcel-based real estate information system that sets the standard in the industry. She was product manager for 10 years. Her life goal was to produce industry tools she wished she had when she was selling real estate while at the same time earn enough money to provide seed money for fund raising to restore a primary school in Butare, Rwanda, establishing a scholarship fund to put orphans and other needy children through school, and to build a half-way house for children who do not pass the test required for second-

(Continued on page 2)



## Rotary Club of Kona Pau Hana - Tuesday, July 12, 5:30 pm

The Rotary Club of Kona's Monthly Pau Hana Get Together is on the 2nd Tuesday of each month. This Pau Hana we will meet at Renee Kraft's home.

Bring a beverage and a pupu to share. The address is 77-6458 Marlin Road, Kona Sunset Subdivision. From the highway head up Sunset Drive left on Marlin Road house is on the makai side 8 houses down. Street parking.

Bring a pupu she'll have wine and beer available see you there!!! Contact Connie if you want to volunteer your home.



## The Four-Way Test

Is it the truth?  
Oia 'i o i kera o' ielo

Is it fair to all  
concerned?  
Kupono ia ka kau

Will it build good will  
and better friendship?  
Kukulu iokomaka i a  
me piliola mauka i a e

Will it be beneficial to  
all concerned?  
Pono ia ka kau



## President's Greeting

Aloha Rotary Club of Kona Rotarians,

We begin our 63<sup>rd</sup> year as the best Rotary Club on the Big Island. This year will be filled with challenges and opportunities. I look forward to this year's Keiki Vision, Mitsubishi Golf Tournament, and all the joy we bring to our community. My biggest goal this year, is to create fellowship and really fun times. The needs in our little town are growing each day and Kona Rotarians are here to help. I am so proud to be member of the Rotary Club of Kona.

Yours in Rotary Service, Michael Kelly

## Rotary Prayer

Almighty God, bind us together in the true spirit of Rotary, keeping our hearts pure, our lives clean, our spirits humble and our thinking straight. Amen.



# Coming Up!

See Calendar on Page 3

*(Continued from page 1)*

## *Lin McIntosh and the Rwanda Project*

dary school; to create cottage industries for single mothers to provide for themselves.

Looking forward to "retirement" so I can move to Rwanda and/or join the Peace Corps to help improve the image of America.

Butare is located two hours south of the capital Kigali in Rwanda the country of the thousand mountains. L'Ecole Primaire Catholique de Butare, is a public primary school in Butare. Built in 1930 by catholic missionaries, the school has approximately five hundred students enrolled. All of the school buildings were damaged or destroyed during the genocide war of 1994. The buildings on the school grounds are in dire need of repair and the students are missing all essentials.

Friends of Butare are committed to help this school and the students attending.

## PROJECT COMPASSION

Project Compassion, the monthly Denny's event run by our club, is seeking non-profits for future events. If you know of any 501(c)(3)s that might be interested, please contact Brian Asbjornson.

## CONGRATULATIONS!

### **Birthdays**

July 12 Rick Merschdorf  
July 14 Preston Crowl  
July 17 Tom Fine  
July 19 Jana Powell  
July 31 Chuck Cartwright



### **Anniversaries**

July 1 Cheryl and Todd Holdcroft  
July 27 Holly and Josh DeGeal  
Jul 30 Kathleen Mulligan and John Blossom

### **Greeters**

July 7 **DARK**  
July 14 Preston Crowl  
July 21 Alan Clark  
July 28 Summer Colquette  
Aug 4 Chuck Cartwright

### **Door Prize:**

Stay tuned for something different next week

## Paul Harris Awards Presented at Installation Awards Banquet



### New Paul Harris Recipients:

Loi Chang-Stroman, Brian Asbjornson,  
Tammy Kelly and Connie DiZinno

### 2nd Paul Harris:

John Simmerman, David Rees-Thomas,  
Frank Toscano, Scott Unger, Renee Kraft,  
Mike Kelly and Darlene Hill

### 3rd Paul Harris:

Chuck Cartwright, Liz Heiman Zagarodney and  
Harold Meltzer

### 4th Paul Harris:

Tom Daniel

### 5th Paul Harris:

Chrys Yamasaki, Tom Fine and Dick Denison

### 9th or more Paul Harris

Todd Holdcroft and Cheryl Holdcroft

### *Aloha Club Members:*

*Since this is YOUR newsletter, I'd like to make you all honorary reporters. Please submit your articles and photos of events past, present and future so that we can keep everyone up to date and informed. Submittals by email should go to [chrys@wtahawaii.com](mailto:chrys@wtahawaii.com) or just hand them to me at the regular Thursday meetings.*

## 2011-2012 Rotary Club of Kona Board

**President:** Mike Kelly 322-7731

**President Elect:** Summer Colquette 769-2899

**Secretary:** —Vacant—

**Treasurer:** Steve Brock

**Sergeant at Arms:** John Simmerman 937-4101

**Membership:** Chuck Cartwright 322-0682

**Public Relations (Vocational Svc) :**

Liz Heiman Zagarodney 327-1118

**Club Administration (Club Svc):**

Connie Dizinno 325-9657

**Service Projects (Community Svc):**

Tammy Kelly 322-7731

**International Service:** Frank Toscano 325-0834

**New Generations:** Parker Wondries 217-9832  
and Scott Unger 331-2203

**Rotary Foundation:** Ken Kjer 328-9331

# July 2011

Sun	Mon	Tues	Wed	Thurs	Fri	Sat
					1	2
3	4 4th of July PARADE	5	6	7 DARK	8	9
10	11	12 Pau Hana Event (see article on Page 1)	13	14 Speaker: Lin McIntosh — Rwanda Pro- jects (see arti- cle on Page 1)	15	16 Free Natu- ral Hazard Community Preparedness Workshop – Contact Sara Peck peck@hawaii. edu
17 Kokua Kailua Vil- lage Stroll	18	19	20	21 Speaker: Brenda Ford	22	23
24	25	26	27	28 Visit fm Dist. Gov. Laurie Yoshida	29	30
	Hawaiian International Billfish Tournament					
31						

## July Message from RI President

**July 2011**

**My dear brothers and sisters in Rotary!**

All of us in Rotary are looking to change the world – why else would we be Rotarians? We believe that our world can be happier, healthier, and more peaceful, and that we can create that better world through our service.



In 2011-12, I will ask Rotarians to *Reach Within to Embrace Humanity*. I will ask you to search first within yourselves, to understand that all of us, everywhere, have the same dreams, the same hopes, the same aspirations, and similar dilemmas. When we understand, and truly feel, that others' needs are the same as our own, we begin to understand how important our work is. In the year ahead, we will have three emphases in our Rotary service.

Our first emphasis in this Rotary year will be the family. The family and the home are at the core of all our work  
(Continued on page 4)



# News from District 5000 Leadership

Aloha District 5000 Rotarians –

Happy New Year! As we begin the year where we, “Reach Within to Embrace Humanity,” let us celebrate our accomplishments as we look toward the future. Over the next 2 months, I will be visiting all of the clubs in the District and I look forward to meeting each and every one of you. I have gotten to know many of the wonderful Rotarians we have in District 5000, but there are so many more of you I have yet to meet.

I am so honored and proud that I have been giving the opportunity to represent what I consider to be the best district in the Rotary world. I am proud to be a member of this District.

This year, I am asking each member to recruit 1 member to their club. Membership is a key focus both at the RI and District levels and PDG Ayman and his team are available to assist you. Find someone that you believe would make a good Rotarian based on their integrity and leadership. Invite them to your club social or service project and let them get to know the work of Rotary.

We are at a critical time in Rotary as we adapt to new ways of doing business. Rotary International is putting a lot of focus on Public Image & Awareness as well as Social Media all to help strengthen our clubs and increase our membership.

Change can often be difficult, but I believe that we must change if we want to continue the tradition of excellence we have had over the last 106 years. We must stay relevant in today’s world. There will be much that stays the same. At our core, our values have not changed. The RI Strategic plan outlines our core values as Service, Fellowship, Diversity, Integrity and Leadership.

Let’s take the opportunity that this New Year brings to renew our commitment to Rotary and our clubs.

## *(Continued from page 3) July Message from RI President*

– all our service begins here. And through the family, we approach all of our community and indeed, all of humanity, as an extended family, in which all members care for each other. In times of joy and in times of need, no one is ever alone.

Our second emphasis will be continuity – finding the things we do well and taking them to the next level. We must build on our successes, expand on them, and strive to do even more. Of course, our greatest obligation is to PolioPlus, where success is now so close.

And our third emphasis will be change. We must understand that true change can only begin with each of us, and start within us. We cannot share peace with others if we do not have it to give. We cannot look after the whole world without first looking after those closest to us: our families, our clubs, and our communities.

Mohandas K. Gandhi said, “You must be the change you wish to see in the world.” In Rotary, we endeavor to live ethically and honestly, to share friendship and fellowship, to see equal worth in every human being. We are not interested in the lowest common denominator, for Rotary is anything but common. Instead, we work to elevate ourselves, elevate others, and thereby embrace the world.

Together, we will *Reach Within to Embrace Humanity*. And in peace, harmony, and friendship, we will bring change – and a more joyful world. Kalyan Banerjee, President, Rotary International



# Kona Coffee Blossom

The Rotary Club of Kona Newsletter



July 21, 2011

## Upcoming Speakers:

**July 28**  
District Governor  
Laurie Yoshida

**Aug 4**  
Laura Dierenfield  
PATH

**Aug 11**  
Mayor Kenoi

**Aug 18**  
TBD

**Aug 25**  
TBD

**Sept 1**  
Angel Pilago

**Sept 8**  
**DARK**  
Labor Day Holiday

For more info about our club visit [www.RotaryClubofKona.com](http://www.RotaryClubofKona.com)

## This Week at the Rotary Club of Kona LTC Robert J. Molinari 1st Battalion 21st Infantry Regiment

LTC Robert J. Molinari was born in Frankfurt, Germany and grew up the son of a career Army Officer. He was commissioned a second lieutenant from the United States Military Academy at West Point in 1992.

LTC Molinari's first duty station was Fort Hood, Texas serving in the 7<sup>th</sup> and 12<sup>th</sup> Cavalry Regiments (1<sup>st</sup> Cavalry Division) as a tank, scout, and support platoon leader from 1992-1996.

Following the advanced course, LTC Molinari was assigned to 1<sup>st</sup> BDE, 3<sup>rd</sup> IN Division (Mechanized). He served as a BDE Assistant Plans and Training Officer and deployed to Egypt for Operation Bright Star in 1997 and to Kuwait for Operation Desert Thunder in 1998. LTC Molinari commanded B Company, 3<sup>rd</sup> BN, 69<sup>th</sup> AR Regiment and

(Continued on page 4)



## President's Greeting



Aloha Rotary Club of Kona Rotarians,

This week we are honored to welcome LTC Robert J. Molinari, Commander of our beloved Gimlets. He has prepared a great program to give us all a glimpse into the work of our brave men and women. He will also show us what our care packages have meant to them. I really encourage all Kona Club Rotarians to attend this meeting, it will be one you will never forget.

## The Four-Way Test

Is it the truth?  
Oia 'i o i kera o' ielo

Is it fair to all  
concerned?  
Kupono ia ka kau

Will it build good will  
and better friendship?  
Kukulu loikomaka i a  
me pilialoha mauka i a e

Will it be beneficial to  
all concerned?  
Pono ia ka kau

## Rotary Prayer

Almighty God, bind us together in the true spirit of Rotary, keeping our hearts pure,  
our lives clean, our spirits humble and our thinking straight. Amen.

## Rotary Club of Kona Pau Hana - Tuesday, Aug 9th, 5:30 pm



The Rotary Club of Kona's Monthly Pau Hana Get Together is on the 2nd Tuesday of each month.

Bring a beverage and a pupu to share. LOCATION TO BE ANNOUNCED.

## Club Adopts Keauhou Head Start Pre-School

The Rotary Club of Kona has adopted the Keauhou Head Start Pre-School. In July we will be providing, sheets for napping mats, sand toys, crayons, soap, shampoo for hygiene training.

Then later in the year we will help with an outdoor garden, holiday gifts, literacy program, world culture program and Easter baskets. Check the newsletter for details on each project and how you can help.

## PROJECT COMPASSION

Project Compassion, the monthly Denny's event run by our club, is seeking non-profits for future events. If you know of any 501(c)(3)s that might be interested, please contact Brian Asbjornson.

## CONGRATULATIONS!

### Birthdays

July 12 Rick Merschdorf  
July 14 Preston Crowl  
July 17 Tom Fine  
July 19 Jana Powell  
July 31 Chuck Cartwright



### Anniversaries

July 1 Cheryl and Todd Holdcroft  
Jul 30 Kathleen Mulligan and John Blossom

### Greeters

July 7 **DARK**  
July 14 Preston Crowl  
July 21 Alan Clark  
July 28 Summer Colquette  
Aug 4 Chuck Cartwright

### Door Prize:

Stay tuned for something different next week

## Paul Harris Awards Presented at Installation Awards Banquet



### New Paul Harris Recipients:

Loi Chang-Stroman, Brian Asbjornson,  
Tammy Kelly and Connie DiZinno

### 2nd Paul Harris:

John Simmerman, David Rees-Thomas,  
Frank Toscano, Scott Unger, Renee Kraft,  
Mike Kelly and Darlene Hill

### 3rd Paul Harris:

Chuck Cartwright, Liz Heiman Zagorodney and  
Harold Meltzer

### 4th Paul Harris:

Tom Daniel

### 5th Paul Harris:

Chrys Yamasaki, Tom Fine and Dick Denison

### 9th or more Paul Harris

Todd Holdcroft and Cheryl Holdcroft

### Aloha Club Members:

*Since this is YOUR newsletter, I'd like to make you all honorary reporters. Please submit your articles and photos of events past, present and future so that we can keep everyone up to date and informed. Submittals by email should go to [chrys@wtahawaii.com](mailto:chrys@wtahawaii.com) or just hand them to me at the regular Thursday meetings.*

## 2011-2012 Rotary Club of Kona Board

**President:** Mike Kelly 322-7731

**President Elect:** Summer Colquette 769-2899

**Secretary:** —Vacant—

**Treasurer:** Steve Brock

**Sergeant at Arms:** John Simmerman 937-4101

**Membership:** Chuck Cartwright 322-0682

**Public Relations (Vocational Svc) :**

Liz Heiman Zagorodney 327-1118

**Club Administration (Club Svc):**

Connie Dizinno 325-9657

**Service Projects (Community Svc):**

Tammy Kelly 322-7731

**International Service:** Frank Toscano 325-0834

**New Generations:** Parker Wondries 217-9832  
and Scott Unger 331-2203

**Rotary Foundation:** Ken Kjer 328-9331



# July 2011

Sun	Mon	Tues	Wed	Thurs	Fri	Sat
					1	2
3	4 4th of July PARADE	5	6	7 DARK	8	9
10	11	12 Pau Hana Event (see article on Page 1)	13	14 Speaker: Lin McIntosh — Rwanda Projects (see article on Page 1)	15	16 Free Natural Hazard Com- munity Preparedness Work- shop —Contact Sara Peck peck@hawaii.edu
17 Kokua Kailua Village Stroll	18	19	20	21 LTC Molinari “Gimlets”	22	23
24	25	26	27	28 Visit fm Dist. Gov. Laurie Yoshida and Business of the Year Award	29	30 Kona Hist. Society Palaka Party / Auction www.store.konahistorical.org for reservations
		Hawaiian	International	Billfish	Tournament	
31						

## Rotary Club of Kona- 25th Anniversary

Can you help identify Rotary Club of Kona Members — circa 1973 ?





# Kona Coffee Blossom

The Rotary Club of Kona Newsletter



July 28, 2011

## Upcoming Speakers:

**July 28**  
District Governor  
Laurie Yoshida

**Aug 4**  
Laura Dierenfield  
PATH

**Aug 11**  
Mayor Kenoi

**Aug 18**  
TBD

**Aug 25**  
TBD

**Sept 1**  
Angel Pilago

**Sept 8**  
**DARK**  
Labor Day Holiday

For more info about our club visit [www.RotaryClubofKona.com](http://www.RotaryClubofKona.com)

## This Week at the Rotary Club of Kona Laurie L. K. Yoshida, District Governor Rotary District 5000



On April 1, 2002, Laurie Yoshida joined Rotary as a charter member of the Rotary Club of Kalepa Sunrise. From that point forward, Yoshida has been on the Board for the club every year including the last 3 years as club Treasurer. As a centennial President, Laurie was fortunate to serve during Rotary's year of celebration.

Laurie also served as Assistant District Governor 2007-2009 and assisted with membership at the district level during the 2009-2010 Rotary year. Laurie is President & C.E.O. of Successful Planning, an Event Planning and Project Coordination company.

Yoshida is able to combine her experience in Management, Marketing, and Advertising along with her hands on experience in Event Planning. Laurie was the Governor's Liaison for Kaua'i from 2003-2010. She represented the Governor on Kaua'i and facilitated issues and complaints through the various state departments. Laurie is also the former President of the Kaua'i Chamber of Commerce and the former Marketing Director of the Hawai'i Osteoporosis Center. Yoshida was also an Account Executive for Oceanic Cablevision where she sold cable advertising and was a Pharmaceutical Sales Representative. Laurie earned a Bachelors of Business Administration from the University of Hawai'i at Manoa.

Laurie is married to husband, Vernon and they have 2 children Brittney (almost 13) and Christopher (21)



## Rotary Club of Kona Names 2011 Business of the Year

This week we honor the 2011 Rotary Club of Kona Business of the Year: **Starbucks Coffee Store #21013, Palani Road location**. As Rotarians, we strive to live up to our motto "Service Above Self" and incorporate that into all we do in our community.

Starbucks Coffee has exemplified that standard to actively contribute generously to community projects, both Rotary driven and neighborhood driven, in both product and time. Starbucks manager Kara Saunders, with the support of her District Manager Susan Nixon and her team at the Palani Road store has lead the way in these efforts.

The contributions provided meant the world to our troops, and helped make our Army 1-21 "Gimlets" care boxes and mahalo projects a resounding success.

## President's Greeting

*Aloha Rotary Club of Kona Rotarians,*



This week we welcome our new District Governor, Laurie Yoshida. She will be presenting Paul Harris Awards to Kris Hazard, Loi Chang-Stroman, and Brian Asbjornson. Congratulations to all of our Kona Rotarians on receiving Paul Harris Awards last year. We also celebrate our Business of the Year, "Starbucks", for doing so much in our community. It will also mark our last meeting at the Royal Kona Resort as we return to the King Kamehameha Hotel.

*Yours in Rotary Service, Michael Kelly*

## The Four-Way Test

Is it the truth?  
Oia 'i o i kera o' ielo

Is it fair to all  
concerned?  
Kupono la ka kau

Will it build good will  
and better friendship?  
Kukulu loikomaka i a  
me pili'aloa mauka i a e

Will it be beneficial to  
all concerned?  
Pono la ka kau

## Rotary Prayer

Almighty God, bind us together in the true spirit of Rotary, keeping our hearts pure,  
our lives clean, our spirits humble and our thinking straight. Amen.



## Rotary Club of Kona Pau Hana - Tuesday, Aug 9th, 5:30 pm



The Rotary Club of Kona's Monthly Pau Hana Get Together is on the 2nd Tuesday of each month.

Bring a beverage and a pupu to share.

LOCATION TO BE ANNOUNCED.

Contact Connie if you want to volunteer your home.

## Club Meetings to Move Back to King Kamehameha's Kona Beach Hotel (aka King Kamehameha Hotel)

Beginning NEXT WEEK, August 4, 2011, the Rotary Club of Kona will meet at 12:00 Noon at the King Kamehameha Hotel. This will be table service (no buffet) and we will need to provide a "head count" prior to the meeting. Details of how to make your reservations will be discussed at this week's meeting and will follow in a separate email.

## PROJECT COMPASSION

Project Compassion, the monthly Denny's event run by our club, is seeking non-profits for future events. If you know of any 501(c)(3)s that might be interested, please contact Brian Asbjornson.

## CONGRATULATIONS!

### Birthdays

July 12 Rick Merschorf  
July 14 Preston Crowl  
July 17 Tom Fine  
July 19 Jana Powell  
July 31 Chuck Cartwright



### Anniversaries

July 1 Cheryl and Todd Holdcroft  
Jul 30 Kathleen Mulligan and John Blossom

### Greeters

July 7 **DARK**  
July 14 Preston Crowl  
July 21 Alan Clark  
July 28 Summer Colquette  
Aug 4 Chuck Cartwright

### Door Prize:

Stay tuned for something different next week

## Club Adopts Keauhou Head Start Pre-School

The Rotary Club of Kona has adopted the Keauhou Head Start Pre-School. In July we will be providing, sheets for napping mats, sand toys, crayons, soap, shampoo for hygiene training.

Then later in the year we will help with an outdoor garden, holiday gifts, literacy program, world culture program and Easter baskets. Check the newsletter for details on each project and how you can help.

### Aloha Club Members:

*Since this is YOUR newsletter, I'd like to make you all honorary reporters. Please submit your articles and photos of events past, present and future so that we can keep everyone up to date and informed. They can be both Rotary events (all three clubs) and community events. Of course, all publishing of events is subject to space constraints. Submittals by email should go to chrys@wtahawaii.com or just hand them to me at the regular Thursday meetings.*

Aloha Nui Loa, Chrys Yamasaki

Coffee Blossom Editor 2011-2012

## 2011-2012 Rotary Club of Kona Board

**President:** Mike Kelly 322-7731

**President Elect:** Summer Colquette 769-2899

**Secretary:** —Vacant—

**Treasurer:** Steve Brock

**Sergeant at Arms:** John Simmerman 937-4101

**Membership:** Chuck Cartwright 322-0682

**Public Relations (Vocational Svc) :**

Liz Heiman Zagorodney 327-1118

**Club Administration (Club Svc):**

Connie Dizinno 325-9657

**Service Projects (Community Svc):**

Tammy Kelly 322-7731

**International Service:** Frank Toscano 325-0834

**New Generations:** Parker Wondries 217-9832  
and Scott Unger 331-2203

**Rotary Foundation:** Ken Kjer 328-9331

# July 2011

Sun	Mon	Tues	Wed	Thurs	Fri	Sat
17 Kokua Kailua Village Stroll	18	19	20	21 LTC Molinari "Gimlets"	22	23
24	25	26	27	28 Visit fm Dist. Gov. Laurie Yoshida and Business of the Year Award	29	30 Kona Hist. Society Palaka Party / Auction <a href="http://www.store.konahistorical.org">www.store.konahistorical.org</a> for reservations
Hawaiian International Billfish Tournament						

# August 2011

31						
	1	2 Rotary Mauka Meeting at Teshima's	3 Rotary Sunrise Meeting	4 Speaker: Laura Dierenfield—PATH	5	6
7	8	9 Rotary Mauka Meeting at Teshima's	10 Rotary Sunrise Meeting	11 Speaker: Mayor Billy Kenoi	12	13
14	15	16 Rotary Mauka Meeting at Teshima's	17 Rotary Sunrise Meeting	18 Speaker: 19 TBA	19	20

# Rotary Club of Kona- 25th Anniversary

Can you help identify Rotary Club of Kona Members — circa 1973 ?



Lt. Col. Robert Molinari  
of the 1st Battalion 21st Infantry Regiment

Says Mahalo and Presents the Rotary Club of Kona with a Ceremonial Gimlet.

Lt. Col. Robert Molinari of the 1st Battalion, 21st Infantry, based at Schofield Barracks, Oahu, also known as "The Gimlets", visited the club on Thursday, July 21st to tell and show us how much the soldiers in his battalion appreciated the boxes we packed. The thoughts, cards and notes were appreciated as much as the goodies were. He expressed a bit Thank You on behalf of the soldiers. His wife Mindy, expressed how much the wives and families also appreciated our efforts for both the married and single men and women.

Lt. Col. Molinari presented the club with a plaque made out of a local Iraqi wood with "thank you" and a ceremonial Gimlet. He took the time to explain where the name "The Gimlets" came from. And no, it's not a drink.

Ask any of the Rotarians who were at the meeting to tell you all about what a gimlet is.

A short question and answer period answered. It was obvious to this reporter that there was an immense amount of respect for our soldiers and their families and what they do for our country.







# Kona Coffee Blossom

The Rotary Club of Kona Newsletter



August 11, 2011

## Upcoming Speakers:

**Aug 18**

Beth Sanders  
Univ Hawaii

**Aug 25**

Laura Dierenfield  
PATH

**Sept 1**

Angel Pilago

**Sept 8**

**DARK—District Assembly**

For more info about our club visit [www.RotaryClubofKona.com](http://www.RotaryClubofKona.com)

## This Week at the Rotary Club of Kona County of Hawaii Mayor Billy Kenoi

County of Hawai'i Mayor Billy Kenoi was recognized by Hawaii Business Magazine in 2007 as one of 25 people who will help shape Hawai'i over the next 25 years." He obtained his Law Degree from UH Manoa's William S. Richardson School of Law, and was Honolulu Deputy Public Defender in the District, Family, and Felony Trial Divisions. He went on to serve as Executive Assistant to Hawaii County Mayor Harry Kim.

Billy was elected County of Hawai'i mayor in 2008 in his first run for public office.

He is a member of the Hawaii State Bar Association. He is a board member with the Hawai'i Justice Foundation and the Hawaii Island United Way. He coaches AYSO Soccer and teaches Administration of Justice at the Hawaii Community College.

He has worked at the Legal Aid Society of Hawaii, the Native Hawaiian Legal Corporation, the State Judiciary, and the Sierra Club Legal Defense Fund as a vol-



## Beginning August 4th, Club Meetings Move Back to King Kamehameha's Kona Beach Hotel

Our Weekly Rotary Club of Kona Meetings have moved to King Kamehameha's Kona Beach Hotel. The plated lunch is \$22.00. Or you can use your lunch punch card and take advantage of the \$4 savings off each lunch. Don't have a lunch punch card? They are available at \$90 for 5 lunches!

Parking validation is included.

**YOU MUST RSVP at <http://rotaryclubofkona.com/> before 2pm on Tuesday.** After you enter your data in the reservation form, press enter to submit your reservation.

If you choose not to eat lunch, you are still welcome to come to the meeting. However, drinks and parking are not included. Any Questions – please call Summer at 769-2899.



## The Four-Way Test

Is it the truth?  
Oia 'i o i keia o' ielo

Is it fair to all concerned?  
Kupono 'a' ka kua

Will it build good will and better friendship?  
Kukulu i ka maika'i a me pili'ole maika'i a'e

Will it be beneficial to all concerned?  
Pono 'a' ka kua

## President's Greeting

*Aloha Rotary Club of Kona Rotarians,*



As we meet for the second time at our new home at the King Kamehameha hotel, we are honored to welcome our Big Island Mayor, Billy Kenoi. This will be one of our most interesting meetings filled with information on what is happening around our island. Congratulations to Rotarian Loi Chang-Stroman on receiving his first Paul Harris last week from ADG Bill Cliff.

As we see and feel our changing world, it is a comfort, that Rotary Clubs all over world are striving together to make it better. **Yours in Rotary Service, Michael Kelly**

## Rotary Prayer

Almighty God, bind us together in the true spirit of Rotary, keeping our hearts pure, our lives clean, our spirits humble and our thinking straight. Amen.

## Congratulations

**Birthdays:**

Aug 14 Darlene Hill

Sept 20 Richard Yeung

**Anniversaries:**

Aug 9 Steve &amp; Jacqueline Brock

Aug 20 Mike &amp; Tammy Kelly

Sept — No anniversaries

**Greeters:**

Aug 4 Chuck Cartwright

Aug 11 Dave Beuhler

Aug 18 Brian Asbjornson

Aug 25 Cathie Amelotte

Sept 1 Scott Unger

**Aloha Everyone,**

Welcome to the 1st Alert to register for our 2012 MEC Tournament. Our Web site has been updated with this year's information and last years photos. There is a new management list

along with current Contact information. All correspondence will now be though **mgt@hualalaivolunteers.org** until the tournament is completed. If any of you have added mgt@hualalaivolunteers.org to your mass mailing lists, please RE-MOVE it. We have so many relevant issues to work with, we cannot add the time it takes to sift through non-sential emails.

Please know that **everyone must register** to volunteer for this year's event regardless if we have your information from previous years. We will be using the same shirts as last year. Only fill out the shirt information on the registration form if you want another on or if you didn't work last year and don't have one.

This year the greeters and traffic control volunteers working near spectator village will be under Logistics. Only the people working in the Spectator Village tent will come under that heading. Also Mr. Roger Elgram will be manager for our On Course van drivers and will be working closely with Tony Montoya our Off Course Van Manager. We are looking forward to another fantastic event this year.



Thank you all for your past help and your patience dealing with the rescheduling due to last year's tsunami.

**Mahalo, Alan Clark & Kris Hazard Co-Chairs**

### Rotary Club of Kona Goes GREEN !

If you want a printed copy of the Coffee Blossom, please take the time to print it at home. We'd like to "go green" wherever possible so rather than waste a bunch of extra copies. Please help us by reading it on your computer .

We will have a few copies at the meetings for our guests and visitors.

### Rotary Club of Kona Pau Hana - Tuesday, Aug 9th, 5:30 pm

The Rotary Club of Kona Monthly  
Pau Hana is on the 2nd Tues-  
day of each month.

Cancelled for August



## 2011-2012 Rotary Club of Kona Board

**President:** Mike Kelly 322-7731

**President Elect:** Summer Colquette 769-2899

**Secretary:** —Vacant—

**Treasurer:** Steve Brock

**Sergeant at Arms:** John Simmerman 937-4101

**Membership:** Chuck Cartwright 322-0682

**Public Relations (Vocational Svc) :**

Liz Heiman Zagorodney 327-1118

**Club Administration (Club Svc):**

Connie Dizinno 325-9657

**Service Projects (Community Svc):**

Tammy Kelly 322-7731

**International Service:** Frank Toscano 325-0834

**New Generations:** Parker Wondries 217-9832

and Scott Unger 331-2203

**Rotary Foundation:** Ken Kjer 328-9331

### PROJECT COMPASSION

Project Compassion, the monthly Denny's event run by our club, is seeking non-profits for future events. If you know of any 501(c)(3)s that might be interested, please contact Brian Asbjornson.

**Aloha Club Members:**

*Since this is YOUR newsletter, I'd like to make you all honorary reporters. Please submit your articles and photos of events past, present and future so that we can keep everyone up to date and informed. The can be both Rotary events (all three clubs) and community events. Of course, all publishing of events is subject to space constraints. Submittals by email should go to chrys@wtahawaii.com or just hand them to me at the regular Thursday meetings.*

Aloha Nui Loa, Chrys Yamasaki

Coffee Blossom Editor 2011-2012



# August 2011

Sun	Mon	Tues	Wed	Thurs	Fri	Sat
	1	2 Rotary Mauka Meeting at Teshima's	3 Rotary Sunrise Meeting	4 Speaker: Police Chief	5	6
7	8	9 Rotary Mauka Meeting at Teshima's	10 Rotary Sunrise Meeting	11 Speaker: Mayor Billy Keno	12	13
14 Kailua Village Stroll 1-6 pm	15	16 Rotary Mauka Meeting at Teshima's	17 Rotary Sunrise Meeting	18 Speaker: Beth Sanders Univ of Hawaii	19	20
21	22	23 Rotary Mauka Meeting at Teshima's	24 Rotary Sunrise Meeting	25 Speaker: Laura Dierfield PATH	26	27 GSE Team from Philippines in Kona
28 GSE Team from Philippines in Kona	29 GSE Team from Philippines in Kona	30 Rotary Mauka Meeting at Teshima's GSE Team from Philippines in Kona	31 Rotary Sunrise Meeting	1 Sept Speaker: Angel Pilago	2	3

## Rotary Club of Kona- 25th Anniversary

Photo Identification from Rick Merschdorf: Regarding the 1973 club photo, I recognize more faces than names, but here are a few that I know: All from right to left. **Sherwood Greenwell** - 4th in, sitting. **Wally Ishida** - 1st row (standing), 3rd in **Dr. Les Yamanaka** - 1st row, 6th in **Fisher** - 2nd row, 3rd in **Red Hunt** - 1st row, 4th in **Dick Denison** - top row, 5th in **Ed Bossing** (classification: "Lava Rocks") - top row, 1st on end

Can you help identify Rotary Club of Kona Members — circa 1973 ?



## Rotary Club of Kona Adopts Keauhou Head Start Pre-School

**Rotary Club of Kona** has adopted the **Keauhou Head Start Preschool** as part of our Community Service commitment this year. Our first project, **"Back to School: Keiki Start"** is designed to provide needed items for the school and students to start the year off with a warm aloha. As part of this project, we have provided crib sheets and nap blankets for the school to have on hand ensuring students all have the same amenities as they lay their heads down on nap mats each day. In addition, we have replenished the sand toys to go with the sand box we built, and provided a "bug habitat" for a learning opportunity as the children collect Pill bugs (roly-poly bugs) from the corner planter we built.

In support of efforts Barbara has commenced, we have purchased a composition book for each child to enhance communication between school and parents. And finally, we have assembled a care kit to send home with each child which includes soap, and shampoo to support the hygiene lessons the school provides and also a pack of crayons, just for fun!

Upcoming projects include, **"Sustainable Nutrition/Outdoor Classroom: Keiki Garden"**; **"Holiday Celebration: Keiki Gifts"**; **"Literacy Matters: Keiki Books"**; **"World Cultures: Keiki Travel"**; **Spring Fun: Keiki Baskets"**.

These projects go hand in hand with the Rotary International calendar, and provide an excellent opportunity for every Rotarian to get involved with a Community Service project. I hope to see you this year reading to the children, planting a garden, sharing a world culture, or wrapping gifts. Please contact Tammy Kelly for



### Police Chief, Harry S. Kubojiri

Last week Police Chief Kubojiri, presented a candid report on the "State of the Force" and gave us an overview of the improvements taking place throughout the island.

He illustrated how difficult it is to recruit candidates that can pass the written and physical tests, not to mention the substance abuse test.



### Rotary Club of Kona Names 2011 Business of the Year

do in our community.

Last week we honored the 2011 Rotary Club of Kona Business of the Year: **Starbucks Coffee Store #21013, Palani Road location**. As Rotarians, we strive to live up to our motto "Service Above Self" and incorporate that into all we

Starbucks Coffee has exemplified that standard to actively contribute generously to community projects, both Rotary driven and neighborhood driven, in both product and time. Starbucks manager Kara Saunders, with the support of her District Manager Susan Nixon and her team at the Palani Road store has lead the way in these efforts.

## District 5000 August Newsletter

### District Governor Laurie R.K. Yoshida



#### Aloha District 5000 Rotarians

During July, I was able to visit 20 of our 48 clubs and I met so many of our wonderful Rotarians. It was great seeing old friends and making new ones. I have had the privilege of inducting several new members and presenting many Paul Harris recognitions. Our clubs are off to a great start to this new Rotary year.

August is Membership and Extension month. Identify the leaders in your community and within your vocation. Invite them to join you at a service project or fellowship event. Let them experience what we do as Rotarians and get to know our members. This is the best opportunity to invite someone to join Rotary. Once they meet our members and understand our commitment to service, they will be eager to join.

September 9-11, 2011 is our District Conference. Please plan on joining me for this District wide event. We will have the opportunity to learn, share and enjoy the fellowship of our fellow Rotarians. Visit the District website to register at [www.rotaryd5000.org](http://www.rotaryd5000.org). There you will find the link to register as well as the link to reserve your hotel room.

Finally, several youth exchange students will be departing on their exchanges and others will be arriving to spend their next year within our District. If you have the opportunity, please take the time to get to know these students and to spend time in an activity with them. They are our future leaders and their knowledge of our community and culture will lead to better understanding and world Peace.

## August Message from Rotary International

### President Kalyan Banerjee

My dear brothers and sisters in Rotary,

There is an old saying in India: "When you help your neighbor's boat across the water, you find that your own has reached the shore." By helping others, we often find that we have helped ourselves as well.

Each of us came to Rotary to serve – and found the joys and satisfactions of friendship and fellowship. In August, the month we dedicate to membership and development, we focus on spreading the message of Rotary. By serving well, without hiding our Rotary light under the proverbial bushel, we find ourselves closer to our own goal: a stronger, more vibrant Rotary for generations to come.

Public image and membership go hand in hand. Too many people – intelligent, educated, involved people – simply have no idea what Rotary is. This is something we need to confront. We have heard again and again about communities where, despite all the good work that Rotary clubs do, many people are unaware that those clubs even exist. This is not the way forward for our organization.

Serving well is the essential first step – but it is only the beginning. We have to raise our profile with all the tools that are available to us, and there are more tools today than there ever were. We have to use social media such as Twitter and Facebook, and we have to be sure our clubs have an online presence. Having a website is not enough; it must be up to date, it must be appealing, it must reflect the work we are doing. And it must offer a way for prospective members, once they see what we do and become interested, to take the next step.

Rotary has so much to offer. It is up to us to let others know what a fantastic organization we have, and to show people how they can integrate Rotary into their lives. Service does require time, and time is something nobody has enough of these days. So we need to ensure that all the time we spend with Rotary is worthwhile – that it is rewarding and never wasted. When we reach within ourselves and our clubs, when we learn what we are capable of and harness that power, we will elevate our communities as never before – and elevate Rotary as well.





**Rotary District 5000  
Fellowship of Yachting Rotarians  
Saturday, September 17, 2011**

The Fellowship of Yachting Rotarians, Hawaii Chapter invites all Rotarians and spouses to join them for a get acquainted Potluck on Saturday, September 17th, 5 to 8 p.m. at the Kaneohe Yacht Club poolside Cabana.

If you have a boat, great, but it is not necessary as many of the Fellowship of Yachting Rotarians members are looking for crews for racing and casual sailing.

The Fellowship will furnish soft drinks, wine and beer. For more information on the Potluck and to RSVP please e mail to:  
[CommodoreGalen@aol.com](mailto:CommodoreGalen@aol.com)

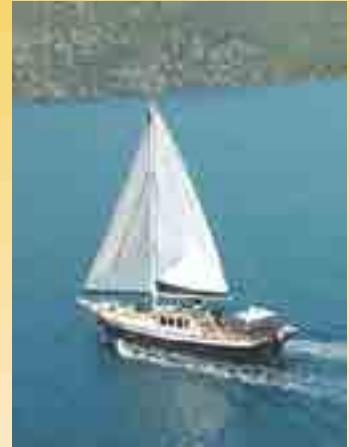

**Rotary District 5000  
Hawaii District  
Conference**

***September 9-11  
Sheraton Kaua'i Resort  
Treasures of Kaua'i***



***Fellowship, Food, Fun!  
Project Ideas  
Register on line at [www.rotaryd5000.org](http://www.rotaryd5000.org)***



# Kona Coffee Blossom

The Rotary Club of Kona Newsletter



August 25, 2011

## Upcoming Speakers:

Sept 1  
Angel Pilago

Sept 8  
**DARK—District Assembly**

Sept 15  
TBA

Sept 22  
Club Assembly

Sept 29  
**TBA—Meeting to be at another location due to Ironman Events**

Oct 6  
**Dark—Ironman Competition**

Oct 13  
United Way

For more info about our club visit [www.RotaryClubofKona.com](http://www.RotaryClubofKona.com)

## This Week at the Rotary Club of Kona

### Beth H. Sanders - Interim Director University Center at West Hawai'i



The primary purpose of the Center at West Hawai'i is instructional. The Center provides access to multiple disciplines, serves as a receive site for courses, course sequences and/or a limited number of complete BOR-authorized credential programs that originate from other campuses of the University of Hawai'i system.

In addition to HawCC programs, the Center facilitates the delivery of baccalaureate and master's programs to West Hawai'i. Students may apply/register for distance education courses found at other community colleges in the UH system.

Hawai'i Community College serves West Hawai'i at the UH Center in Keala-kekua, with classrooms, a nursing learning center, a dining room/kitchen, computer lab, library, learning center and administrative offices. Distributed Learning HITS and video conferencing classrooms provide West Hawai'i students the opportunity to attend live classes locally while pursuing a degree through the UH system.

The University of Hawai'i Center in West Hawai'i is one of three University Centers established by the Board of Regents (BOR) in June 1996. Administrative responsibility for West Hawai'i was given to Hawai'i Community College, effective in July 1997. Access to higher education is one of the core commitments of the University of Hawai'i. Whether you are a taro farmer on Moloka'i, a single parent in Kona, or a business professional looking for career advancement opportunities, you can be a student of the University of Hawai'i.

## Beginning August 4th, Club Meetings Move Back to King Kamehameha's Kona Beach Hotel

Our Weekly Rotary Club of Kona Meetings have moved to King Kamehameha's Kona Beach Hotel. The plated lunch is \$22.00. Or you can use your lunch punch card and take advantage of the \$4 savings off each lunch. Don't have a lunch punch card? They are available at \$90 for 5 lunches! When you purchase your lunch you will receive a "ticket" so the servers will know who is eating and who is not. **If you're not eating lunch, you may still enjoy a beverage and your parking will be validated.**

NO RSVP required of anyone.



## President's Greeting

Aloha Rotary Club of Kona Rotarians,

A special thanks to Connie, Summer, Steve and Ken for all the help with the King Kamehameha Beach Hotel, last week's meeting went so much better. It is starting to feel like we have a new home, at last.

This Saturday we welcome our visiting Group Study Exchange (GSE) team, from Quezon City, they only be here until Tuesday. I will be sending out more details about their visit and hope that we all get a chance to meet the team.

After the meeting Thursday at 6pm we are hosting a work party for Keiki Vision at our home, this will count as a make-up meeting and everyone is welcomed to come.

**Yours in Rotary Service, Michael Kelly**



## The Four-Way Test

Is it the truth?  
Oia 'i o i kera o' ielo

Is it fair to all concerned?  
Kupono la ka kau

Will it build good will and better friendship?  
Kukulu loiomaka i a me pili'aloa mauka i a e

Will it be beneficial to all concerned?  
Pono la ka kau

## Rotary Prayer

Almighty God, bind us together in the true spirit of Rotary, keeping our hearts pure, our lives clean, our spirits humble and our thinking straight. Amen.



## Special Dates

**Birthdays:**

Aug 14 Darlene Hill  
Sept 20 Richard Yeung

**Anniversaries:**

Aug 9 Steve & Jacqueline Brock  
Aug 20 Mike & Tammy Kelly  
Sept 1 David & Eliane Rees-Thomas

**Greeters:**

Aug 4 Chuck Cartwright  
Aug 11 Dave Beuhler  
Aug 18 Brian Asbjornson  
Aug 25 Cathie Amelotte  
Sept 1 Scott Unger

**Aloha Everyone,**

Welcome to the 1st Alert to register for our 2012 MEC Tournament. Our Web site has been updated with this year's information and last years photos. There is a new management list

along with current Contact information. All correspondence will now be though **mgt@hualalaivolunteers.org** until the tournament is completed. If any of you have added mgt@hualalaivolunteers.org to your mass mailing lists, please REMOVE it. We have so many relevant issues to work with, we cannot add the time it takes to sift through nonessential emails.

Please know that **everyone must register** to volunteer for this year's event regardless if we have your information from previous years. We will be using the same shirts as last year. Only fill out the shirt information on the registration form if you want another on or if you didn't work last year and don't have one.

This year the greeters and traffic control volunteers working near spectator village will be under Logistics. Only the people working in the Spectator Village tent will come under that heading. Also Mr. Roger Elgram will be manager for our On Course van drivers and will be working closely with Tony Montoya our Off Course Van Manager. Larry Webb and Michael Robinson will be managing the Marshalls this year. We are looking forward to another fantastic event this year. Thank you all for your past help and your patience dealing with the rescheduling due to last year's tsunami.

**Mahalo, Alan Clark & Kris Hazard Co-Chairs**



### WORK PARTY / FELLOWSHIP / MAKE UP MEETING

Join us for a Rotary Work Party on Thursday, August 25th @ 6:00 pm. We have 528 student dictionaries that need "4 way test" labels as part of our keiki vision project for West Hawaii 3rd graders this year.

**When:** Thursday August 25th @ 6:00 pm **Where:** Mike and Tammy Kelly's, 77-271 Maliko St., Kailua Kona  
From Alii Dr., take La'aloa mauka up the hill. Turn right on La'e la'e. Go to third street (Maliko) make a left on Maliko St. We are on the left side.

Mike and Tammy will provide pupus and beverages, so join us in Rotary service, and fellowship too!



## 2011-2012 Rotary Club of Kona Board

**President:** Mike Kelly 322-7731

**President Elect:** Summer Colquette 769-2899

**Secretary:** —Vacant—

**Treasurer:** Steve Brock

**Sergeant at Arms:** John Simmerman 937-4101

**Membership:** Chuck Cartwright 322-0682

**Public Relations (Vocational Svc):**

Liz Heiman Zagorodney 327-1118

**Club Administration (Club Svc):**

Connie Dizinno 325-9657

**Service Projects (Community Svc):**

Tammy Kelly 322-7731

**International Service:** Frank Toscano 325-0834

**New Generations:** Parker Wondries 217-9832

and Scott Unger 331-2203

**Rotary Foundation:** Ken Kjer 328-9331

### PROJECT COMPASSION

Project Compassion, the monthly Denny's event run by our club, is seeking non-profits for future events. If you know of any 501(c)(3)s that might be interested, please contact Brian Asbjornson.

**Rotary Club of Kona  
Pau Hana -  
Tuesday, Aug 9th, 5:30 pm**

The Rotary Club of Kona's monthly Pau Hana  
Together is our strength. Tuesday of each month.

Cancelled for August



### Newsletter Articles for Publication

Submit articles for publication by Sunday. These can be Rotary events (all three clubs) and community events. Publication is subject to space constraints. Submittals by email should go to chrys@wtahawaii.com or just hand them to me at the regular Thursday meetings. Chrys Yamasaki, Coffee Blossom Editor

# August 2011

Sun	Mon	Tues	Wed	Thurs	Fri	Sat
	1	2 Rotary Mauka Meeting at Teshima's	3 Rotary Sunrise Meeting	4 Speaker: Police Chief	5	6
7	8	9 Rotary Mauka Meeting at Teshima's	10 Rotary Sunrise Meeting	11 Speaker: Mayor Billy Kenoi	12	13
14 Kailua Village Stroll 1-6 pm	15	16 Rotary Mauka Meeting at Teshima's	17 Rotary Sunrise Meeting	18 Speaker: Beth Sanders Univ of Hawaii	19	20
21	22	23 Rotary Mauka Meeting at Teshima's	24 Rotary Sunrise Meeting	25 Speaker: Laura Dierendfield PATH	26	27 GSE Team from Philippines in Kona
28 GSE Team from Philippines in Kona	29 Tri-Club Social for GSE Team from Philippines in Kona	30 Rotary Mauka Meeting at Teshima's GSE Team from Philippines in Kona	31 Rotary Sunrise Meeting	1 Sept Speaker: Angel Pilago	2	3

## Rotary Club of Kona- 25th Anniversary

Photo Identification from Rick Merschorf: Regarding the 1973 club photo, I recognize more faces than names, but here are a few that I know: All from right to left. **Sherwood Greenwell** - 4th in, sitting. **Wally Ishida** - 1st row (standing), 3rd in **Dr. Les Yamanaka** - 1st row, 6th in **Fisher** - 2nd row, 3rd in **Red Hunt** - 1st row, 4th in **Dick Denison** - top row, 5th in **Ed Bossing** (classification: "Lava Rocks") - top row, 1st on end

Can you help identify Rotary Club of Kona Members — circa 1973 ?



# Rotary Club of Kona Adopts Keauhou Head Start Pre-School

**Rotary Club of Kona** has adopted the **Keauhou Head Start Pre-school** as part of our Community Service commitment this year. Our first project, **"Back to School: Keiki Start"** is designed to provide needed items for the school and students to start the year off with a warm aloha. As part of this project, we have provided crib sheets and nap blankets for the school to have on hand ensuring students all have the same amenities as they lay their heads down on nap mats each day. In addition, we have replenished the sand toys to go with the sand box we built, and provided a "bug habitat" for a learning opportunity as the children collect Pill bugs (roly-poly bugs) from the corner planter we built.

In support of efforts Barbara has commenced, we have purchased a composition book for each child to enhance communication between school and parents. And finally, we have assembled a care kit to send home with each child which includes soap, and shampoo to support the hygiene lessons the school provides and also a pack of crayons, just for fun!

Upcoming projects include, **"Sustainable Nutrition/Outdoor Classroom: Keiki Garden"**; **"Holiday Celebration: Keiki Gifts"**; **"Literacy Matters: Keiki Books"**; **"World Cultures: Keiki Travel"**; **Spring Fun: Keiki Baskets"**.

These projects go hand in hand with the Rotary International calendar, and provide an excellent opportunity for every Rotarian to get involved with a Community Service project. I hope to see you this year reading to the children, planting a garden, sharing a world culture, or wrapping gifts.

Please contact Tammy Kelly for more information.



## Rotary Club of Kona Goes GREEN !

If you want a printed copy of the Coffee Blossom, please take the time to print it at home. We'd like to "go green" wherever possible so rather than waste a bunch of extra copies. Please help us by reading it on your computer .

We will have a few copies at the meetings for our guests and visitors.



Exchange Students Maxence Guignard from France and Gabrielle Martins from Brazil

## ClubRunner Mobile App is available for Smart Phones

There is a great way to get all your Rotary Club of Kona contact information into your iPhone or iPad phone. The FREE app from ClubRunner lets you do just that. After you download the free app the process is quite simple. On the iPhone you can log in to the club website at [www.rotaryclubofkona.com](http://www.rotaryclubofkona.com), login with your user name and password. When you touch the members tab, a list of current members come up and with a simple touch you can call up the contact information for that club member . You then also have the option of adding them to your contacts. No data entry, no time consuming typing on the phone, just "add to contacts". It's a great time saver and a great way to update your club contacts.



## District 5000 August Newsletter

### District Governor Laurie R.K. Yoshida



Dear Fellow Rotarians:

This message is for ALL Rotarians of District 5000 to remind you that you can still register for this year's District Conference.

Please follow the directions below to register and pay online and also follow the instruction provided to register: You received an email with a live link to the registration web portal.

Online Registration:

- Step 1: Provide your personal information
- Step 2: Click on Select Options
- Step 3: Select the Package and Add-Ons for the conference
- Step 4: Click on Answer Questions
- Step 5: Answer the questions listed
- Step 6: Click on Proceed With Payment
- Step 7: Select either Pay Online or Pay By Check

Please feel free to contact ClubRunner at [support@clubrunner.ca](mailto:support@clubrunner.ca) should you need any assistance with the registration process.

Look forward to seeing you there,  
Laurie Yoshida, District Governor

## GSE (Group Study Exchange) from the Philippines

Our visiting GSE (Group Study Exchange) team from the Philippines arrives in Kona on August 27<sup>th</sup>. Everyone is invited to a multi-club social and reception on August 29<sup>th</sup> at the Kona Brew Pub at 5pm. The members of the GSE team will be presenting a slide show of their life in the Philippines. This will be a lot fun and really shouldn't be missed. A group of young professionals from the Philippines will tour the island as part of the Rotary Group Study Exchange program.

The cultural and vocational exchange for professionals between the ages of 25 and 40 involves members spending about a month abroad studying the culture, way of life and their individual vocation in the host country. The GSE team is from Quezon City, Rotary District 3780, and is led by Rotarian Roberto Montellano, an oral surgeon/orthodontist/cosmetic dentist. His team consists of Chryslin Monica Laohoo, a preschool teacher; Maria Oliva, a television executive producer; Erika Marie Narciso, an interior designer; and Kathleen Anne Cruz, an environmental scientist.

Teams are composed of four non-Rotarian team members and one Rotarian team leader. Rotary Clubs through out have arranged joint functions for the group. They will be visiting various businesses in the area to learn more about business in Hawaii.

The GSE group members will be hosted by various Rotarians and their families.

Contributions to The Rotary Foundation cover the transportation costs, while sponsoring districts and Rotary Clubs provide home hosting during the exchange.

Rotary District 5000 encompassing Hawaii is seeking candidates to submit applications to join the Hawaii team slated to visit Quezon City from March 23 to April 24. The application deadline is Sept. 1. Applications may be obtained from any of the Rotary clubs on the Big Island.

The Rotary Foundation's Group Study Exchange (GSE) program is a unique cultural and vocational exchange opportunity for businesspeople and professionals between the ages of 25 and 40 who are in the early stages of their careers. The program provides travel grants for teams to exchange visits in paired areas of different countries. For four to six weeks, team members experience the host country's culture and institutions, observe how their vocations are practiced abroad, develop personal and professional relationships, and exchange ideas.

In a typical four-week tour, applicants participate in five full days of vocational visits, 15 to 20 club presentations, 10 to 15 formal visits and social events, two to three days at the district conference, three to four hours per day of cultural and site tours, and three to four hours per day of free time with host families.

For each team member, the Foundation provides the most economical round-trip airline ticket between the home and host countries. Rotarians in the host area provide for meals, lodging, and group travel within their district.



# Kona Coffee Blossom

The Rotary Club of Kona Newsletter



September 1, 2011

## Upcoming Speakers:

Sept 8  
**DARK—District Assembly**

Sept 15  
**TBA**

Sept 22  
**Club Assembly**

Sept 29  
**TBA—Meeting to be at another location due to Ironman Events**

Oct 6  
**Dark—Ironman Competition**

Oct 13  
**United Way**

For more info about our club visit [www.RotaryClubofKona.com](http://www.RotaryClubofKona.com)

## This Week at the Rotary Club of Kona K. Angel Pilago, Councilman



K. Angel Pilago, 59, is a native of Hawai'i and has been a resident of Kona for over 20 years. Married to Nita Pilago, they have 2 sons and 4 grandchildren. All are active in community, social, and civic affairs, promoting family values and advocating for a secure quality of life for Hawai'i.

K. Angel Pilago is a US Army 101st Airborne Division Veteran earning numerous decorations in Vietnam including the Silver Star for Heroism. He received his diploma while in service, obtained an Honorable Discharge, and attended University of Hawai'i majoring in Social Science. He has 20 years experience as an Employment Counselor with the Department of Labor and Industrial Relations gainfully engaged in Economic Development and Community Service.

Striving to be involved and contributing to make Hawai'i a better place to live, he was instrumental and successfully led the 2 landmark Supreme Court Civil Rights cases Koha-naiki-PASH, and, Ka Pa'akai v. LUC. These legal victories led to new laws in the state of Hawai'i that provide strong tools to ensure environmental justice, human rights and public

(Continued on page 3)



## ROTARY & ROTARIANS AT WORK !!!

We placed four way test labels in 528 student dictionaries in 35 minutes!! Then we all enjoyed pupus and beverages. It was so much fun and a true example of how with fellowship and



hard work, Rotarians can accomplish amazing things (35 minutes!!!).



## The Four-Way Test

Is it the truth?  
Oia 'i o i kera o' ielo  
Is it fair to all  
concerned?  
Kupono la ka kau  
Will it build good will  
and better friendship?  
Kukulu loikomaka i a  
me piliola mauka i a'e  
Will it be beneficial to  
all concerned?  
Pono la ka kau

## President's Greeting

**Aloha Rotary Club of Kona Rotarians,**

Possibly our last GSE team, has had a wonderful stay in Kona. For all the Kona Rotarians that attended the multi club dinner Monday, experienced a night that we not soon forget. Thanks so much for attending and a special thanks to Jim and Danielle Lightner for being a great GSE host.

**Yours in Rotary Service, Michael Kelly**



## Rotary Prayer

Almighty God, bind us together in the true spirit of Rotary, keeping our hearts pure, our lives clean, our spirits humble and our thinking straight. Amen.

## Special Dates

**Birthdays:**

Sept 20 Richard Yeung

**Anniversaries:**

Sept 1 David &amp; Eliane Rees-Thomas

**Greeters:**

Sept 1 Scott Unger

Sept 8 DARK

Sept 17 Frank Toscano

Sept 24 John Simmerman

Sept 30 Annu Shionoya

**Aloha Everyone,**

Welcome to the 1st Alert to register for our 2012 MEC Tournament. Our Web site has been updated with this year's information and last years photos. There is a new management list

along with current Contact information. All correspondence will now be though **mgt@hualalaivolunteers.org** until the tournament is completed. If any of you have added mgt@hualalaivolunteers.org to your mass mailing lists, please REMOVE it. We have so many relevant issues to work with, we cannot add the time it takes to sift through nonessential emails.

Please know that **everyone must register** to volunteer for this year's event regardless if we have your information from previous years. We will be using the same shirts as last year. Only fill out the shirt information on the registration form if you want another on or if you didn't work last year and don't have one.

This year the greeters and traffic control volunteers working near spectator village will be under Logistics. Only the people working in the Spectator Village tent will come under that heading. Also Mr. Roger Elgram will be manager for our On Course van drivers and will be working closely with Tony Montoya our Off Course Van Manager. Larry Webb and Michael Robinson will be managing the Marshalls this year. We are looking forward to another fantastic event this year. Thank you all for your past help and your patience dealing with the rescheduling due to last year's tsunami.

**Mahalo, Alan Clark & Kris Hazard Co-Chairs**



### Attn: 2011 Mitsubishi Electric Golf Tournament Volunteers

Last three dates to make reservations play your free round of golf. If you worked three shifts at the tournament, then you are entitled to a round of Golf at Hualalai.

The last dates left are:

September 10, October 23 and November 12.



### 2011-2012 Rotary Club of Kona Board

**President:** Mike Kelly 322-7731

**President Elect:** Summer Colquette 769-2899

**Secretary:** —Vacant—

**Treasurer:** Steve Brock

**Sergeant at Arms:** John Simmerman 937-4101

**Membership:** Chuck Cartwright 322-0682

**Public Relations (Vocational Svc) :**

Liz Heiman Zagorodney 327-1118

**Club Administration (Club Svc):**

Connie Dizinno 325-9657

**Service Projects (Community Svc):**

Tammy Kelly 322-7731

**International Service:** Frank Toscano 325-0834

**New Generations:** Parker Wondries 217-9832

and Scott Unger 331-2203

**Rotary Foundation:** Ken Kjer 328-9331

### PROJECT COMPASSION

Project Compassion, the monthly Denny's event run by our club, is seeking non-profits for future events. If you know of any 501(c)(3)s that might be interested, please contact Brian Asbjornson.

### Rotary Club of Kona Pau Hana - Tuesday, Aug 9th, 5:30 pm

The Rotary Club of Kona's Pau Hana  
Together is... Tuesday of each month.

Cancelled for August



### Newsletter Articles for Publication

Submit articles for publication by Sunday. These can be Rotary events (all three clubs) and community events. Publication is subject to space constraints. Submittals by email should go to chrys@wtahawaii.com or just hand them to me at the regular Thursday meetings. Chrys Yamasaki, Coffee Blossom Editor



# SEPTEMBER 2011

Sun	Mon	Tues	Wed	Thurs	Fri	Sat
			Rotary Sunrise Meeting	1 Speaker: Councilman K. Angel Pilago	2	3 Queen Liliuokalani Canoe Races
4 Queen Liliuokalani Canoe Races	5 <b>LABOR DAY HOLIDAY</b> Queen Liliuokalani Canoe Races	6	7	8 <b>DARK</b> District Conf	9	10
11	12	13 Rotary Mauka Meeting at Teshima's	14 Rotary Sunrise Meeting	15 Speaker: TBA	16	17
18 Kailua Village Stroll 1-6 pm with FREE Concert	19	20 Rotary Mauka Meeting at Teshima's	21 Rotary Sunrise Meeting	22 Speaker: Club Assembly	23	24
<b>2nd Annual Kau Kau Kailua Restaurant Week 9/18-9/24</b>						
25	26	27 Rotary Mauka Meeting at Teshima's	28 Rotary Sunrise Meeting	29 Location CHANGE due to IRONMAN Activities	30	Oct 1

(Continued from page 1)

## Speaker : K. Angel Pilago, Councilman

use of resources.

As Executive director of the Kohanaiki Ohana, Mr. Pilago exhibited exceptional abilities to establish partnerships for coalition building. He initiated innovative programs empowering the community to take an active role in land stewardship. His resolve has led a new generation to protect traditional practices, natural resources, history and values. These projects built partnerships between students, landowners, businesses and governmental agencies and led to the recent developer agreement to create a shoreline park at Kohanaiki dedicated to the public.

K. Angel Pilago's community service includes: Kailua Village Design Commission, Historic Hawai'i Foundation, Kaloko-Honokohau Commission, Hawai'i Historic Preservation Council, Polynesian Voyaging Society, and other distinguished organizations. His awards and commendations include: "Malama Aina Award" bestowed by Congresswoman Patsy Mink, "National Wetlands Award" given by the Environmental Law Institute and the Environmental Protection Agency, "Five Star Restoration Award" bestowed by the National Association of Counties, The Governor Ben Cayetano Certificate for "Keeping Hawai'i Beautiful," and numerous other acknowledgments of service and recognition of merit.

Mr. Pilago has a long history of community organizing to protect Hawai'i's fragile natural and cultural resources. His commitment, dedication and effective community organizing on the local level, political lobbying on both the state and national levels has proven successful at creating long lasting social change.

## Rotary Club of Kona Adopts Keauhou Head Start Pre-School

**Rotary Club of Kona** has adopted the **Keauhou Head Start Pre-school** as part of our Community Service commitment this year. Our first project, **"Back to School: Keiki Start"** is designed to provide needed items for the school and students to start the year off with a warm aloha. As part of this project, we have provided crib sheets and nap blankets for the school to have on hand ensuring students all have the same amenities as they lay their heads down on nap mats each day. In addition, we have replenished the sand toys to go with the sand box we built, and provided a "bug habitat" for a learning opportunity as the children collect Pill bugs (roly-poly bugs) from the corner planter we built.

Upcoming projects include, **"Sustainable Nutrition/Outdoor Classroom: Keiki Garden"**; **"Holiday Celebration: Keiki Gifts"**; **"Literacy Matters: Keiki Books"**; **"World Cultures: Keiki Travel"**; **Spring Fun: Keiki Baskets"**.

These projects go hand in hand with the Rotary International calendar, and provide an excellent opportunity for every Rotarian to get involved with a Community Service project. I hope to see you this year reading to the children, planting a garden, sharing a world culture, or wrapping gifts.

Please contact Tammy Kelly for more information.



## Beginning August 4th, Club Meetings Move Back to King Kamehameha's Kona Beach Hotel

Our Weekly Rotary Club of Kona Meetings have moved to King Kamehameha's Kona Beach Hotel. The plated lunch is \$22.00. Or you can use your lunch punch card and take advantage of the \$4 savings off each lunch. Don't have a lunch punch card? They are available at \$90 for 5 lunches! When you purchase your lunch you will receive a "ticket" so the servers will know who is eating and who is not. **If you're not eating lunch, you may still enjoy a beverage and your parking will be validated.** NO RSVP required of anyone.



## Rotary Club of Kona Goes GREEN !

If you want a printed copy of the Coffee Blossom, please take the time to print it at home. We'd like to "go green" wherever possible so rather than waste a bunch of extra copies. Please help us by reading it on your computer.

We will have a few copies at the meetings for our guests and visitors.



Exchange Students Maxence Guignard from France and Gabrielle Martins from Brazil

## GSE (Group Study Exchange) from the Philippines

Our visiting GSE (Group Study Exchange) team from the Philippines arrives in Kona on August 27<sup>th</sup>. Everyone is invited to a multi-club social and reception on August 29<sup>th</sup> at the Kona Brew Pub at 5pm. The members of the GSE team will be presenting a slide show of their life in the Philippines. This will be a lot fun and really shouldn't be missed. A group of young professionals from the Philippines will tour the island as part of the Rotary Group Study Exchange program.

The cultural and vocational exchange for professionals between the ages of 25 and 40 involves members spending about a month abroad studying the culture, way of life and their individual vocation in the host country. The GSE team is from Quezon City, Rotary District 3780, and is led by Rotarian Roberto Montellano, an oral surgeon/orthodontist/cosmetic dentist. His team consists of Chryslin Monica Laohoo, a preschool teacher; Maria Oliva, a television executive producer; Erika Marie Narciso, an interior designer; and Kathleen Anne Cruz, an environmental scientist.

Teams are composed of four non-Rotarian team members and one Rotarian team leader. Rotary Clubs throughout have arranged joint functions for the group. They will be visiting various businesses in the area to learn more about business in Hawaii.

The GSE group members will be hosted by various Rotarians and their families.

Contributions to The Rotary Foundation cover the transportation costs, while sponsoring districts and Rotary Clubs provide home hosting during the exchange.

Rotary District 5000 encompassing Hawaii is seeking candidates to submit applications to join the Hawaii team slated to visit Quezon City from March 23 to April 24. The application deadline is Sept. 1. Applications may be obtained from any of the Rotary clubs on the Big Island.

The Rotary Foundation's Group Study Exchange (GSE) program is a unique cultural and vocational exchange opportunity for businesspeople and professionals between the ages of 25 and 40 who are in the early stages of their careers. The program provides travel grants for teams to exchange visits in paired areas of different countries. For four to six weeks, team members experience the host country's culture and institutions, observe how their vocations are practiced abroad, develop personal and professional relationships, and exchange ideas.

In a typical four-week tour, applicants participate in five full days of vocational visits, 15 to 20 club presentations, 10 to 15 formal visits and social events, two to three days at the district conference, three to four hours per day of cultural and site tours, and three to four hours per day of free time with host families.

For each team member, the Foundation provides the most economical round-trip airline ticket between the home and host countries. Rotarians in the host area provide for meals, lodging, and group travel within their district.

Here are some pictures featuring the GSE team from the Philippines members including their arrival Saturday at Kona International Airport, dinner Saturday night at Tante's restaurant on Alii Dr., and a BBQ on Sunday evening at the home of Eric and Mary Curtis from the Kona Mauka Club.







# Kona Coffee Blossom

The Rotary Club of Kona Newsletter



September 15, 2011

## Upcoming Speakers:

**Sept 22**  
Club Assembly

**Sept 29**  
**TBA**—Meeting to be at another location due to Ironman Events

**Oct 6**  
**Dark—Ironman Competition**

**Oct 13**  
United Way

For more info about our club visit [www.RotaryClubofKona.com](http://www.RotaryClubofKona.com)

## This Week at the Rotary Club of Kona Principal Wilfred Murakami, Kealakehe High School

Today we will host **Principal Wilfred Murakami, Vice Principal Scott Tamura and Parent-Community Center Coordinator Linda Jeffrey.** Kealakehe High



School is the home of our award winning Interact Club. But there is much, much more to the school, it's students and it's future. This week Wil Murakami will bring us up to date on the school.

### Kealakehe's Vision:

Harmony and unity through dynamic education and community for everyone, every time.

### Kealakehe's Mission:

Encouraging partnerships among students, parents, faculty, staff and community by offering a curriculum which will address multi-intelligences and awareness; providing a safe environment which

(Continued on page 3)

## North Hawaii Rotary's Annual Oktoberfest Fund-raiser

**Date/Time** Friday, October 21 • 5:00pm - 8:00pm  
**Location** Pukalani Stables - Behind Parker Ranch Center  
**More Info** Local Eats • German & Classic Beers • Wine  
Oompah Music • Polka Dancing • Silent Auction

Get Your Tickets Now! \$45 in advance - \$50 at the door  
**INCLUDES HEAVY PUPU & 2 DRINKS**

Tickets available at Kamuela Liquor Store, Waimea Country School, Bentley's, Bank of Hawaii, First Hawaiian Bank, American Savings Bank and Big Island Brewhaus... or from any member of North Hawaii Rotary.



## The Four-Way Test

Is it the truth?  
Oia'i'o i kēia a'ī jelo  
Is it fair to all  
concerned?  
Kupono ia ka kau  
Will it build good will  
and better friendship?  
Kukulu i kōmāka'i a  
me pili'olu maika'i a'e  
Will it be beneficial to  
all concerned?  
Pono ia ka kau



## President's Greeting

### Aloha Rotary Club of Kona Rotarians,

A big THANK YOU to Past President, Cheryl Holdcroft, for standing in for me at this week's meeting. We are enjoying our new Grandson in San Diego. Membership is the life of a Rotary Club. It is the duty of all Rotarians to be watchful for prospective members. Please, we all need to focus on membership and grow our club.

**Yours in Rotary Service, Michael Kelly**

## Rotary Prayer

Almighty God, bind us together in the true spirit of Rotary, keeping our hearts pure, our lives clean, our spirits humble and our thinking straight. Amen.

## Special Dates

**Birthdays:**

Sept 20 Richard Yeung

**Anniversaries:**

Sept 1 David &amp; Eliane Rees-Thomas

**Greeters:**

Sept 1 Scott Unger

Sept 8 DARK

Sept 17 Frank Toscano

Sept 24 John Simmerman

Sept 30 Annu Shionoya

**Aloha Everyone,**

Welcome to the 1st Alert to register for our 2012 MEC Tournament. Our Web site has been updated with this year's information and last years photos. There is a new management list

along with current Contact information. All correspondence will now be though **mgt@hualalaivolunteers.org** until the tournament is completed. If any of you have added mgt@hualalaivolunteers.org to your mass mailing lists, please REMOVE it. We have so many relevant issues to work with, we cannot add the time it takes to sift through nonessential emails.

Please know that **everyone must register** to volunteer for this year's event regardless if we have your information from previous years. We will be using the same shirts as last year. Only fill out the shirt information on the registration form if you want another on or if you didn't work last year and don't have one.

This year the greeters and traffic control volunteers working near spectator village will be under Logistics. Only the people working in the Spectator Village tent will come under that heading. Also Mr. Roger Elgram will be manager for our On Course van drivers and will be working closely with Tony Montoya our Off Course Van Manager. Larry Webb and Michael Robinson will be managing the Marshalls this year. We are looking forward to another fantastic event this year. Thank you all for your past help and your patience dealing with the rescheduling due to last year's tsunami.

**Mahalo, Alan Clark & Kris Hazard Co-Chairs**



### Attn: 2011 Mitsubishi Electric Golf Tournament Volunteers

Last two dates to make reservations play your free round of golf. If you worked three shifts at the tournament, then you are entitled to a round of Golf at Hualalai.

The last dates left are:  
October 23 and November 12.



### 2011-2012 Rotary Club of Kona Board

**President:** Mike Kelly 322-7731

**President Elect:** Summer Colquette 769-2899

**Secretary:** —Vacant—

**Treasurer:** Steve Brock

**Sergeant at Arms:** John Simmerman 937-4101

**Membership:** Chuck Cartwright 322-0682

**Public Relations (Vocational Svc):**

Liz Heiman Zagorodney 327-1118

**Club Administration (Club Svc):**

Connie Dizinno 325-9657

**Service Projects (Community Svc):**

Tammy Kelly 322-7731

**International Service:** Frank Toscano 325-0834

**New Generations:** Parker Wondries 217-9832

and Scott Unger 331-2203

**Rotary Foundation:** Ken Kjer 328-9331

### PROJECT COMPASSION

Project Compassion, the monthly Denny's event run by our club, is seeking non-profits for future events. If you know of any 501(c)(3)s that might be interested, please contact Brian Asbjornson.

### Newsletter Articles for Publication

Submit articles for publication by Sunday. These can be Rotary events (all three clubs) and community events.

Publication is subject to space constraints. Submittals by email should go to [chrys@wtahawaii.com](mailto:chrys@wtahawaii.com) or just hand them to me at the regular Thursday meetings.

Chrys Yamasaki, Coffee Blossom Editor

# SEPTEMBER 2011

Sun	Mon	Tues	Wed	Thurs	Fri	Sat
4 Queen Lil- iuokalani Ca- noe Races	5 <b>LABOR DAY HOLIDAY</b> Queen Lil- iuokalani Canoe Races	6	7	8 <b>DARK District Conf</b>	9	10
11	12	13 Rotary Mauka Meeting at Te- shima's	14 Rotary Sunrise Meet- ing	15 <b>Speaker: Wil Murakami, Princi- pal Kealakehe H.S.</b>	16	17
18 Kailua Village Stroll 1-6 pm with FREE Concert	19	20 Rotary Mauka Meeting at Teshima's	21 Rotary Sunrise Meet- ing	22 <b>Speaker: Club Assembly</b>	23	24
<b>2nd Annual Kau Kau Kailua Restaurant Week 9/18-9/24</b>						
25	26	27 Rotary Mauka Meeting at Teshima's <b>KEIKI VISION Kona Christian Academy</b>	28 Rotary Sunrise Meet- ing	29 <b>Location CHANGE due to IRONMAN Activi- ties KEIKI VISION Waikoloa Elementary</b>	30	Oct 1 Portuguese Fes- tival KHS Pasture 10am-4pm konahistori- cal.org

(Continued from page 1)

## **Speaker : Kealakehe High School Principal Wil Murakami**

expects mutual respect; providing opportunities where all students can develop their gifts and talents to be productive members of the community.

### **Principal's Message (on their website)**

We pride ourselves in building Relationships to foster Respect where all are Responsible to each other as we persist towards "Unity and Harmony Through Dynamic Education and Community for Everyone Every Time." Although we are the youngest high school in the district the WaveRider legacy is exemplary citizens who are high performing in all venues of life. In academics, athletics, the arts and as people the country is sprinkled with WaveRiders doing good things.

Our logo, the WR wave breaking towards a starburst, was the design of one of our Physics teachers and serves as the inspiration to our students that they are riding the Wave towards a future yet to be discovered in the 21st. century. Like the ancestors of the host culture who navigated their path to Hawaii, we expect our students to use their knowledge and skills to navigate Hawaii to a better place in the future.

Kealakehe High serves about 1600 students living in diverse communities spanning 50 miles in West Hawaii. We work to make education dynamic, relevant, rigorous and fun. As the largest public high school on the Big Island, we work hard to model how communities should be as we live, learn and play together.

I invite and encourage you to take a virtual tour through the website to get a feel of who we are. I extend an open invitation to you to visit our campus and meet us. E Komo Mai, come and join us; let's do education together.

Me Ke Aloha Pumehana, Wilfred F. Murakami





## Rotary Club of Kona Adopts Keauhou Head Start Pre-School

**Rotary Club of Kona** has adopted the **Keauhou Head Start Pre-school** as part of our Community Service commitment this year. Our first project, **"Back to School: Keiki Start"** is designed to provide needed items for the school and students to start the year off with a warm aloha. As part of this project, we have provided crib sheets and nap blankets for the school to have on hand ensuring students all have the same amenities as they lay their heads down on nap mats each day. In addition, we have replenished the sand toys to go with the sand box we built, and provided a "bug habitat" for a learning opportunity as the children collect Pill bugs (roly-poly bugs) from the corner planter we built.

Upcoming projects include, **"Sustainable Nutrition/Outdoor Classroom: Keiki Garden"**; **"Holiday Celebration: Keiki Gifts"**; **"Literacy Matters: Keiki Books"**; **"World Cultures: Keiki Travel"**; **Spring Fun: Keiki Baskets"**.

These projects go hand in hand with the Rotary International calendar, and provide an excellent opportunity for every Rotarian to get involved with a Community Service project. I hope to see you this year reading to the children, planting a garden, sharing a world culture, or wrapping gifts.

Please contact Tammy Kelly for more information.



## Beginning August 4th, Club Meetings Move Back to King Kamehameha's Kona Beach Hotel

Our Weekly Rotary Club of Kona Meetings have moved to King Kamehameha's Kona Beach Hotel. The plated lunch is \$22.00. Or you can use your lunch punch card and take advantage of the \$4 savings off each lunch. Don't have a lunch punch card? They are available at \$90 for 5 lunches! When you purchase your lunch you will receive a "ticket" so the servers will know who is eating and who is not. **If you're not eating lunch, you may still enjoy a beverage and your parking will be validated.** NO RSVP required of anyone.



## Rotary Club of Kona Goes GREEN !

If you want a printed copy of the Coffee Blossom, please take the time to print it at home. We'd like to "go green" wherever possible so rather than waste a bunch of extra copies. Please help us by reading it on your computer .

We will have a few copies at the meetings for our guests and

## KEIKI VISION PROJECT — SAVE THE DATES

Sept 27 — Kona Christian Academy  
 Sept 29 — Waikoloa Elementary  
 Oct 12 — Kealahou Elementary  
 Oct 18 — Kahakai Elementary  
 Oct 27 — Innovations Public Charter  
 Oct 28 — Hualalai Academy  
 Nov 4 — Holualoa Elementary



Exchange Students Maxence Guignard from France and Gabrielle Martins from Brazil

If you're having a party, going on an excursion or day trip, consider inviting along one of the exchange students. It's a great way to give the host family a break and a wonderful chance to meet these fabulous young adults!

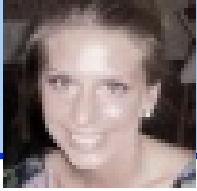

## Message from Emelie Cronhom

### 2005-2005 Exchange Student from Sweden

Hi guys!

First of all I just wanna say that I miss u guys so much! Even though I am the worst at remembering to email and update I think about you guys all the time and of all the wonderful memories we have had together. Can you believe it has been so long since I stayed with you? I had my 18th birthday in Hawaii and now I am an old woman of 25, haha!

The good thing about facebook though is that it is a good way to stay updated of each others lives, pictures are very helpful! I am glad to see you are all doing well, and tell me more of whats going on!! I have just started my second year of university. I am getting a degree in Service Management and my mayor is hotel management. I am really into the whole tourism/hotel industry but I am also studying a lot of business, law, etc so I have the opportunity to go into other types of companies as well. But every company has clients so therefore they are a service company which will hopefully be in need for my expertise ;)

Last year I moved back to Sweden after 3 years abroad. I have been to Venezuela, Spain, Turkey and Cape Verde working for TUI Nordic, a traveling agency. I was establishing their family concept Blue Village in these different destinations which was amazing. It was very exhausting work though, practically never off so it was a few years kind of thing and then time to go home and back to school =) This summer I was back in Turkey for a summer job for TUI Hotels.

I was working as quality controller/guest relations in a hotel called Pascha Bay, a great summer and a great learning experience. But now I am back home in Malmö with my family which is also great. So that's a little update of what has been going on. Like I said, I really miss you and Hawaii. My goal is to save money (as much as a student can, haha) and come see you guys, if you want, hehe. Hopefully within one year I will be able to go. It would be wonderful to see you all again! Hope to hear from you soon! Love u! Emelie

## News From District 5000 Governor Laurie Yoshida

Aloha District 5000 Rotarians –

During August I was able to visit 27 more clubs, completing all but 1 club. I learned a lot about the individual clubs, but most of all, I am still amazed, but not surprised, by the depth and breadth of the service projects conducted by our clubs in District 5000. There are projects of all kinds, some very small to large ongoing projects worth hundreds of thousands of dollars. We do all of this, yet a large part of our population in Hawaii still does not know what Rotary is or what we do. Hopefully, we will be awarded a Public Relations grant from RI and be able to share our story next spring. PDG Linda Coble has some great idea on how to get our message out in our community.

September is New Generations month. We will be holding a Youth Conference on the Saturday of our District Conference. On Saturday afternoon the youth will be participating in a Service project. Conference attendees may also participate in the service project and work side by side with our next generation of leaders in our community. I look forward to meeting all of our young people as they learn more about leadership and experience what Rotary has to offer.

Speaking of the District Conference and New Generations, September 9-11, 2011 is our District Conference. Please plan on joining me for this District wide event. Our youth exchange students and the visiting GSE Team will all be there. What better way to spend time with these young people than at the District Conference. Visit the District website to register at [www.rotaryd5000.org](http://www.rotaryd5000.org). There you will find the link to register.

Several of our clubs have received their Dictionaries and the statewide distribution to 3<sup>rd</sup> graders has begun. Please participate in your club's dictionary distribution if possible. It is such a rewarding experience to visit a 3<sup>rd</sup> grade classroom and see the faces of these 7 & 8 year olds light up when we give them their very own dictionary. It is such a worthwhile project that I personally look forward to each and every year.



# Kona Coffee Blossom

The Rotary Club of Kona Newsletter



September 22, 2011

## Upcoming Speakers:

**Sept 22**  
Club Assembly

**Sept 29**  
**TBA**—Meeting to be at another location due to Ironman Events

**Oct 6**  
**Dark**—Ironman Competition

**Oct 13**  
United Way

For more info about our club visit [www.RotaryClubofKona.com](http://www.RotaryClubofKona.com)

## This Week at the Rotary Club of Kona Club Assembly

### KEIKI VISION PROJECT — SAVE THE DATES

Sept 27 — Kona Christian Academy  
Sept 29 — Waikoloa Elementary  
Oct 12 — Kealahou Elementary  
Oct 18 — Kahakai Elementary  
Oct 27 — Innovations Public Charter  
Oct 28 — Hualalai Academy  
Nov 4 — Holualoa Elementary

## North Hawaii Rotary's Annual Oktoberfest Fundraiser

**Date/Time** Friday, October 21 · 5:00pm - 8:00pm  
**Location** Pukalani Stables - Behind Parker Ranch Center

**More Info** Feast of German & Bavarian Food and Beverage  
Oompah Music • Polka Dancing • Silent Auction

Get Your Tickets Now! Donation of \$45 in advance - \$50 at the door

Tickets available at Kamuela Liquor Store, Waimea Country School, Bentley's, Bank of Hawaii, First Hawaiian Bank, American Savings Bank and Big Island Brewhaus... or from any member of North Hawai'i Rotary.

**Silent auction to benefit Waimea Country School**

A Benefit for Rotary Grants & Scholarships

## Oktoberfest

**beer silent auction**  
live music costume contests chicken  
german food dances

**Friday, October 21<sup>st</sup> - 5-8pm**  
Pukalani Stables - Behind Parker Ranch Center

Get your Tickets Now! Donation of \$45 in advance - \$50 at the door  
Includes a Feast of German & Bavarian Food and Beverage  
Tickets available at Kamuela Liquor Store, Waimea Country School, Bentley's, Bank of Hawaii, First Hawaiian Bank, American Savings Bank and Big Island Brewhaus... or from any member of North Hawai'i Rotary.

Silent auction to benefit Waimea Country School  
Questions/Tickets Call Don at 808-884-0848

## The Four-Way Test

Is it the truth?  
Oia'i'o i kēia o' i'elo

Is it fair to all concerned?  
Kupono ia ka kau

Will it build good will and better friendship?  
Kukulu i kōkomaika'i a me pili'oluha mauka'i a'e

Will it be beneficial to all concerned?  
Pono ia ka kau

## President's Greeting



**Aloha Rotary Club of Kona Rotarians,**

*This week's meeting is all about making our club better. Club Assembly is a time to find a club's strengths, weakness, wants and needs. A chance to make a difference in the direction of the clubs year. Please don't miss out on the fun and fellowship.*

**Yours in Rotary Service, Michael Kelly**

## Rotary Prayer

Almighty God, bind us together in the true spirit of Rotary, keeping our hearts pure, our lives clean, our spirits humble and our thinking straight. Amen.



## Special Dates

**Birthdays:**

Sept 20 Richard Yeung

**Anniversaries:**

Sept 1 David &amp; Eliane Rees-Thomas

**Greeters:**

Sept 1 Scott Unger

Sept 8 DARK

Sept 17 Frank Toscano

Sept 24 John Simmerman

Sept 30 Annu Shionoya

**Aloha Everyone,**

Welcome to the 1st Alert to register for our 2012 MEC Tournament. Our Web site has been updated with this year's information and last years photos. There is a new management list

along with current Contact information. All correspondence will now be though **mgt@hualalaivolunteers.org** until the tournament is completed. If any of you have added mgt@hualalaivolunteers.org to your mass mailing lists, please REMOVE it. We have so many relevant issues to work with, we cannot add the time it takes to sift through nonessential emails.

Please know that **everyone must register** to volunteer for this year's event regardless if we have your information from previous years. We will be using the same shirts as last year. Only fill out the shirt information on the registration form if you want another on or if you didn't work last year and don't have one.

This year the greeters and traffic control volunteers working near spectator village will be under Logistics. Only the people working in the Spectator Village tent will come under that heading. Also Mr. Roger Elgram will be manager for our On Course van drivers and will be working closely with Tony Montoya our Off Course Van Manager. Larry Webb and Michael Robinson will be managing the Marshalls this year. We are looking forward to another fantastic event this year. Thank you all for your past help and your patience dealing with the rescheduling due to last year's tsunami.

**Mahalo, Alan Clark & Kris Hazard Co-Chairs**



## Attn: 2011 Mitsubishi Electric Golf Tournament Volunteers

Last two dates to make reservations play your free round of golf. If you worked three shifts at the tournament, then you are entitled to a round of Golf at Hualalai.

The last dates left are:  
October 23 and November 12.



## 2011-2012 Rotary Club of Kona Board

**President:** Mike Kelly 322-7731

**President Elect:** Summer Colquette 769-2899

**Secretary:** —Vacant—

**Treasurer:** Steve Brock

**Sergeant at Arms:** John Simmerman 937-4101

**Membership:** Chuck Cartwright 322-0682

**Public Relations (Vocational Svc):**

Liz Heiman Zagorodney 327-1118

**Club Administration (Club Svc):**

Connie Dizinno 325-9657

**Service Projects (Community Svc):**

Tammy Kelly 322-7731

**International Service:** Frank Toscano 325-0834

**New Generations:** Parker Wondries 217-9832

and Scott Unger 331-2203

**Rotary Foundation:** Ken Kjer 328-9331

## PROJECT COMPASSION

Project Compassion, the monthly Denny's event run by our club, is seeking non-profits for future events. If you know of any 501(c)(3)s that might be interested, please contact Brian Asbjornson.

## Newsletter Articles for Publication

Submit articles for publication by Sunday. These can be Rotary events (all three clubs) and community events.

Publication is subject to space constraints. Submittals by email should go to [chrys@wtahawaii.com](mailto:chrys@wtahawaii.com) or just hand them to me at the regular Thursday meetings.

Chrys Yamasaki, Coffee Blossom Editor

# SEPTEMBER 2011

Sun	Mon	Tues	Wed	Thurs	Fri	Sat
4 Queen Lil- iuokalani Ca- noe Races	5 <b>LABOR DAY HOLIDAY</b> Queen Lil- iuokalani Canoe Races	6	7	8 <b>DARK</b> District Conf	9	10
11	12	13 Rotary Mauka Meeting at Te- shima's	14 Rotary Sunrise Meet- ing	15 <b>Speaker:</b> Wil Murakami, Princi- pal Kealakehe H.S.	16	17
18 Kailua Village Stroll 1-6 pm with FREE Concert	19	20 Rotary Mauka Meeting at Teshima's	21 Rotary Sunrise Meet- ing	22 <b>Speaker:</b> Club Assembly	23	24
<b>2nd Annual Kau Kau Kailua Restaurant Week 9/18-9/24</b>						
25 ARTS of KONA 2-5 pm Old Airport Pavil- ion	26	27 Rotary Mauka Meeting at Teshima's <b>KEIKI VISION Kona Christian Academy</b>	28 Rotary Sunrise Meet- ing	29 <b>Location CHANGE due to IRONMAN Activi- ties</b> <b>KEIKI VISION Waikoloa Elementary</b>	30	Oct 1 Portuguese Fes- tival KHS Pasture 10am-4pm konahistori- cal.org

(Continued from page 5)

## September 2011— Message from RI President, Kalyan Banerjee

Too often, we look outward to find new members, and we do not see our own young generation, waiting to be called upon. We must look to them to find the capable and enthusiastic new members who will be the club presidents, the district governors, and the RI senior leaders of tomorrow.

We owe it to our Rotary family – past, present, and future – to make sure that our generation of Rotarians is not the last. We must, in a very real sense, reach within – to embrace our Rotary family, so that we can better embrace all of humanity.



COME JOIN  
**ARTS OF KONA**  
FOR A MEET AND GREET AFTERNOON  
AND SHARE OUR VISIONS

SEPTEMBER 25TH 2PM TO 5PM  
'OLD A' PAVILLION

WE'LL PROVIDE THE PUPUS  
YOU COME AND BRING YOUR IDEAS

MARK YOUR CALENDAR OR PUT IT IN YOUR  
SMARTPHONE!

MORE INFORMATION TO COME!

# Rotary Club of Kona Adopts Keauhou Head Start Pre-School

**Rotary Club of Kona** has adopted the **Keauhou Head Start Pre-school** as part of our Community Service commitment this year. Our first project, **“Back to School: Keiki Start”** is designed to provide needed items for the school and students to start the year off with a warm aloha. As part of this project, we have provided crib sheets and nap blankets for the school to have on hand ensuring students all have the same amenities as they lay their heads down on nap mats each day. In addition, we have replenished the sand toys to go with the sand box we built, and provided a “bug habitat” for a learning opportunity as the children collect Pill bugs (roly-poly bugs) from the corner planter we built.

Upcoming projects include, **“Sustainable Nutrition/Outdoor Classroom: Keiki Garden”**; **“Holiday Celebration: Keiki Gifts”**; **“Literacy Matters: Keiki Books”**; **“World Cultures: Keiki Travel”**; **Spring Fun: Keiki Baskets”**.

These projects go hand in hand with the Rotary International calendar, and provide an excellent opportunity for every Rotarian to get involved with a Community Service project. I hope to see you this year reading to the children, planting a garden, sharing a world culture, or wrapping gifts.

Please contact Tammy Kelly for more information.



## Beginning August 4th, Club Meetings Move Back to King Kamehameha's Kona Beach Hotel

Our Weekly Rotary Club of Kona Meetings have moved to King Kamehameha's Kona Beach Hotel. The plated lunch is \$22.00. Or you can use your lunch punch card and take advantage of the \$4 savings off each lunch. Don't have a lunch punch card? They are available at \$90 for 5 lunches! When you purchase your lunch you will receive a “ticket” so the servers will know who is eating and who is not. **If you're not eating lunch, you may still enjoy a beverage and your parking will be validated.** NO RSVP required of anyone.



## Rotary Club of Kona Goes GREEN !

If you want a printed copy of the Coffee Blossom, please take the time to print it at home. We'd like to “go green” wherever possible so rather than waste a bunch of extra copies. Please help us by reading it on your computer.

We will have a few copies at the meetings for our guests and



Exchange Students Maxence Guignard from France and Gabrielle Martins from Brazil

If you're having a party, going on an excursion or day trip, consider inviting along one of the exchange students. It's a great way to give the host family a break and a wonderful chance to meet these fabulous young adults!





## Message from Kalyan Banerjee President, Rotary International

September 2011

My dear brothers and sisters in Rotary,

We have a color for the 2011-12 Rotary year, and that color is green. Why green? Because green is the color of spring, of new life, of bright leaves bursting forth from spreading branches. And there is no doubt that it is time to “green” Rotary – to lift our deepening pallor of gray and replace it with brighter shades of green.

Overall, in Rotary, only 11 percent of our members are under the age of 40, while 68 percent are over 50 and 39 percent are over 60. Its not too hard to see where this will lead us in 10, 20, and 30 years down the line, if we don't do something about it now. It is not enough to simply bring in new members. We need to bring in younger members, who will breathe new life and new vigor into our organization.

How can we be more attractive to younger members, who are so different in so many ways from the young professionals of a generation or two ago? We have to come to them where they are – and for most young people, where they are is on the Internet, on Facebook, on Twitter and e-mail, and on their smart phones. A club that doesn't have a presence on the Internet simply doesn't exist as far as they are concerned. A club's website is its public face – and it has to be a good one.

More than anything, I believe we need to bring back the idea of the family of Rotary. We need to look at all of Rotary as one family: Rotarians, their families, and also Rotaractors, Interactors, Youth Exchange students and alumni, Foundation alumni, and so on. And we need to consider retention as an idea that applies not just to Rotarians, but to the entire family of Rotary.

*(Continued on page 3)*

## News From District 5000 Governor Laurie Yoshida

Aloha District 5000 Rotarians –

During August I was able to visit 27 more clubs, completing all but 1 club. I learned a lot about the individual clubs, but most of all, I am still amazed, but not surprised, by the depth and breadth of the service projects conducted by our clubs in District 5000. There are projects of all kinds, some very small to large ongoing projects worth hundreds of thousands of dollars. We do all of this, yet a large part of our population in Hawaii still does not know what Rotary is or what we do. Hopefully, we will be awarded a Public Relations grant from RI and be able to share our story next spring. PDG Linda Coble has some great idea on how to get our message out in our community.

September is New Generations month. We will be holding a Youth Conference on the Saturday of our District Conference. On Saturday afternoon the youth will be participating in a Service project. Conference attendees may also participate in the service project and work side by side with our next generation of leaders in our community. I look forward to meeting all of our young people as they learn more about leadership and experience what Rotary has to offer.

Speaking of the District Conference and New Generations, September 9-11, 2011 is our District Conference. Please plan on joining me for this District wide event. Our youth exchange students and the visiting GSE Team will all be there. What better way to spend time with these young people than at the District Conference. Visit the District website to register at [www.rotaryd5000.org](http://www.rotaryd5000.org). There you will find the link to register.

Several of our clubs have received their Dictionaries and the statewide distribution to 3<sup>rd</sup> graders has begun. Please participate in your club's dictionary distribution if possible. It is such a rewarding experience to visit a 3<sup>rd</sup> grade classroom and see the faces of these 7 & 8 year olds light up when we give them their very own dictionary. It is such a worthwhile project that I personally look forward to each and every year.



# Kona Coffee Blossom

The Rotary Club of Kona Newsletter



September 29, 2011

## Upcoming Speakers:

**Oct 6**  
**Dark—Ironman Competition**

**Oct 13**  
**United Way**

For more info about our club visit [www.RotaryClubofKona.com](http://www.RotaryClubofKona.com)

## This Week at the Rotary Club of Kona Laura Dierenfield—PATH



Laura Dierenfield was born and raised in Kona, Hawaii and has served as PATH's executive director since September 2008. Laura serves on the Strategic Highway Safety Plan as the Bicycle and Pedestrian Emphasis Area Chairperson as well as a member of the board of the Hawaii Public Health Association and the Hawaii Energy Policy Forum. Laura is a League Certified Bicycling Instructor (#2247) and earned her Bachelor's of Arts degree at Occidental College in Los Angeles, California

The PATH board of directors represents a remarkable variety of professional disciplines including law, planning, civil engineering, architecture, entrepreneurship, and medicine. PATH's founding members recognized a need in the community to create safe recreational and transportation facilities in Hawaii County and has worked over the last 24 years to advocate, educate and encourage the creation and use of trails, pathways and bikeways.

## KEIKI VISION PROJECT — SAVE THE DATES

Please be sure to sign up for one or more of the scheduled days for our Keiki Vision project. We test the third grade students in each school and then present each of them with their very own dictionary.

Sept 27 — Kona Christian Academy

Sept 29 — Waikoloa Elementary

Oct 12 — Kealakehe Elementary

Oct 18 — Kahakai Elementary

Oct 27 — Innovations Public Charter

Oct 28 — Hualalai Academy

Nov 4 — Holualoa Elementary

## The Four-Way Test

Is it the truth?  
Oia 'i o i kera o' ielo

Is it fair to all  
concerned?  
Kupono la ka kau

Will it build good will  
and better friendship?  
Kukulu iokomaka i a  
me piliola maika i a e

Will it be beneficial to  
all concerned?  
Pono la ka kau

## President's Greeting



### Aloha Rotary Club of Kona Rotarians,

This week starts our yearly Keiki Vision. Thanks to all the Rotarians that have volunteered for our first two schools. Hopefully, we all can experience the fun of Keiki Vision and the giving of dictionaries to all of local third graders.

A special thanks for all of information we gathered at last's weeks Club Assembly.

**Yours in Rotary Service, Michael Kelly**

## Rotary Prayer

Almighty God, bind us together in the true spirit of Rotary, keeping our hearts pure, our lives clean, our spirits humble and our thinking straight. Amen.

## Special Dates

**Birthdays:**

Sept 20 Richard Yeung

**Anniversaries:**

Sept 1 David &amp; Eliane Rees-Thomas

**Greeters:**

Sept 1 Scott Unger

Sept 8 DARK

Sept 17 Frank Toscano

Sept 24 John Simmerman

Sept 30 Annu Shionoya



## INFORMATION UPDATE

[www.hualalaivolunteers.org](http://www.hualalaivolunteers.org)

We are gearing up for our 2012 Champions Tour Season Opener. The Mitsubishi Electric Championship at Hualalai. Can you believe it? Another year is rolling in just around the corner. We are excited and ready to get it rolling.

Check out our revamped and updated web page. Under the photo gallery, you will find pictures from both 2010 and 2011. Lots of happy people showing Aloha and having fun doing it!

We are hoping that you like it and the changes to the registration form. Please be sure to fill out all fields and hit the 'Click To Volunteer' button so that your registration goes through.

Last year, one of the criteria for selecting our shirts and hats, was that the same color and design would be available this year for those who wish to order a new shirt, or for those new Volunteers who do not have one. There is a space on the registration for shirt order. If you want or need a new shirt, please be sure to fill that area out, so that we can order the number we need.

**Mahalo, Alan Clark & Kris Hazard Co-Chairs**



## Attn: 2011 Mitsubishi Electric Golf Tournament Volunteers

Last two dates to make reservations play your free round of golf. If you worked three shifts at the tournament, then you are entitled to a round of Golf at Hualalai.

The last dates left are:  
October 23 and November 12.



## 2011-2012 Rotary Club of Kona Board

**President:** Mike Kelly 322-7731

**President Elect:** Summer Colquette 769-2899

**Secretary:** —Vacant—

**Treasurer:** Steve Brock

**Sergeant at Arms:** John Simmerman 937-4101

**Membership:** Chuck Cartwright 322-0682

**Public Relations (Vocational Svc):**

Liz Heiman Zagorodney 327-1118

**Club Administration (Club Svc):**

Connie Dizinno 325-9657

**Service Projects (Community Svc):**

Tammy Kelly 322-7731

**International Service:** Frank Toscano 325-0834

**New Generations:** Parker Wondries 217-9832  
and Scott Unger 331-2203

**Rotary Foundation:** Ken Kjer 328-9331

## PROJECT COMPASSION

Project Compassion, the monthly Denny's event run by our club, is seeking non-profits for future events. If you know of any 501(c)(3)s that might be interested, please contact Brian Asbjornson.

## Newsletter Articles for Publication

Submit articles for publication by Sunday. These can be Rotary events (all three clubs) and community events.

Publication is subject to space constraints. Submittals by email should go to [chrys@wtahawaii.com](mailto:chrys@wtahawaii.com) or just hand them to me at the regular Thursday meetings.

Chrys Yamasaki, Coffee Blossom Editor



# SEPTEMBER 2011

Sun	Mon	Tues	Wed	Thurs	Fri	Sat
				8		
18 Kailua Village Stroll 1-6 pm with FREE Concert	19	20 Rotary Mauka Meeting at Teshima's	21 Rotary Sunrise Meet- ing	22 Speaker: Club Assembly	23	24
<b>2nd Annual Kau Kau Kailua Restaurant Week 9/18-9/24</b>						
25 ARTS of KONA 2-5 pm Old Airport Pavil- ion	26	27 Rotary Mauka Meeting at Teshima's <b>KEIKI VISION Kona Christian Academy</b>	28 Rotary Sunrise Meet- ing	29 Location CHANGE due to IRONMAN Activi- ties <b>KEIKI VISION Waikoloa Elementary</b>	30	Oct 1 Portuguese Fes- tival KHS Pasture 10am-4pm konahistori- cal.org

## West Hawaii Community College Culinary Arts Fall 2011 Luncheon Schedule

Please call for luncheon reservations on Monday the week of the luncheon at 322-4853, between 8am and 9 am. Seating is at 11:30am and the price is \$18.00.

\*\*\*SCHEDULE & PRICING SUBJECT TO CHANGE\*\*\*

Wednesday Chef Betty & 1 <sup>st</sup> year students	Friday-Asian Cuisine Chef Paul & 2 <sup>nd</sup> year students
September 28 Northern Italy	October 7 Indian Local Lamb & Vegetarian
October 5 Spain	October 14 Thailand Local catch from the farm or sea
October 12 Germany	October 21 Hawaii Regional or Indonesian Cuisine Local catch from the farm or sea
October 26 Northern France	October 28 Vietnam Local Shrimp
November 2 England	December 2 Korean Local Beef
November 9 Southern Italy	
November 16 Mediterranean	



# Rotary Club of Kona Adopts Keauhou Head Start Pre-School

**Rotary Club of Kona** has adopted the **Keauhou Head Start Pre-school** as part of our Community Service commitment this year. Our first project, **"Back to School: Keiki Start"** is designed to provide needed items for the school and students to start the year off with a warm aloha. As part of this project, we have provided crib sheets and nap blankets for the school to have on hand ensuring students all have the same amenities as they lay their heads down on nap mats each day. In addition, we have replenished the sand toys to go with the sand box we built, and provided a "bug habitat" for a learning opportunity as the children collect Pill bugs (roly-poly bugs) from the corner planter we built.

Upcoming projects include, **"Sustainable Nutrition/Outdoor Classroom: Keiki Garden"**; **"Holiday Celebration: Keiki Gifts"**; **"Literacy Matters: Keiki Books"**; **"World Cultures: Keiki Travel"**; **Spring Fun: Keiki Baskets"**.

These projects go hand in hand with the Rotary International calendar, and provide an excellent opportunity for every Rotarian to get involved with a Community Service project. I hope to see you this year reading to the children, planting a garden, sharing a world culture, or wrapping gifts.

Please contact Tammy Kelly for more information.



## Beginning August 4th, Club Meetings Move Back to King Kamehameha's Kona Beach Hotel

Our Weekly Rotary Club of Kona Meetings have moved to King Kamehameha's Kona Beach Hotel. The plated lunch is \$22.00. Or you can use your lunch punch card and take advantage of the \$4 savings off each lunch. Don't have a lunch punch card? They are available at \$90 for 5 lunches! When you purchase your lunch you will receive a "ticket" so the servers will know who is eating and who is not. **If you're not eating lunch, you may still enjoy a beverage and your parking will be validated.** NO RSVP required of anyone.



## Rotary Club of Kona Goes GREEN !

If you want a printed copy of the Coffee Blossom, please take the time to print it at home. We'd like to "go green" wherever possible so rather than waste a bunch of extra copies. Please help us by reading it on your computer.

We will have a few copies at the meetings for our guests and

## MAHALO

to Nick Yamasaki for cleaning and prep-ing the Rotary Foundation laptop for use by the Mitsubishi Electric Golf Tournament volunteer coordinators.



Exchange Students Maxence Guignard from France and Gabrielle Martins from Brazil

If you're having a party, going on an excursion or day trip, consider inviting along one of the exchange students. It's a great way to give the host family a break and a wonderful chance to meet these fabulous young adults!

## North Hawaii Rotary's Annual Oktoberfest Fundraiser

**A Benefit for Rotary Grants & Scholarships**

# Oktoberfest



**beer silent auction**  
live music costume chicken  
german contests food dances

**Friday, October 21st • 5-8pm**  
Pukalani Stables - Behind Parker Ranch Center

Get your Tickets Now! Donation of \$45 in advance - \$50 at the door  
INCLUDES A FEAST OF GERMAN & BAVARIAN FOOD AND BEVERAGE

Tickets available at Kamuela Liquor Store, Waimea Country School, Bentley's, Bank of Hawaii, First Hawaiian Bank, American Savings Bank and Big Island Brewhaus... or from any member of North Hawaii's Rotary.

**Silent auction to benefit Waimea Country School**  
Questions/Tickets: Call Dan @ 808-885-4518



**Date/Time** Friday, October 21 • 5:00pm - 8:00pm  
**Location** Pukalani Stables - Behind Parker Ranch Center  
**More Info** Feast of German & Bavarian Food and Beverage  
 Oompah Music • Polka Dancing • Silent Auction  
 Get Your Tickets Now! Donation of \$45 in advance - \$50 at the door

Tickets available at Kamuela Liquor Store, Waimea Country School, Bentley's, Bank of Hawaii, First Hawaiian Bank, American Savings Bank and Big Island Brewhaus... or from any member of North Hawai'i Rotary.

**Silent auction to benefit Waimea Country School**

**Support our Sister Clubs**

## Rotary Club of Kona Mauka's Oktoberfest Fundraiser

**When:** Saturday, October 15

**Time:** 4:00 - 8:00 pm

**Where:** Honokohau Harbor Gamefishing Pavilion

**Cost:** \$20.00 (includes a plate of food and a Kona Brew beer - wine and soft drinks are also available)

**Enjoy:** Beer, brats, polka demonstrations, live music and more!

It should be a lot of fun  
so let's all come out and have a great time!

**Polynesian Journeys & Kona Theatre Presents**

# Kona Chocolate Festival 2011

**Saturday, October 15th**  
Evening Gala 6pm to 10pm  
Outrigger Keauhou Beach Resort

**SILENT AUCTION • CHOCOLATE COMPETITION**  
**LIVE MUSIC** featuring "Salsa Latina" & Civil Public

**TICKETS: \$35 advance / \$45 door**  
Alaka Oriki reserved seats \$101 advance

**Chocolate Symposium**  
Farm Tours, Chocolate Making Classes, Curry's Kid's Workshop  
Kick off Dinner at Hoppers, Wine & Chocolate Pairing at the Mix & Mingle  
Online Tickets or Info: [www.konachocolatefestival.com](http://www.konachocolatefestival.com)  
or Call 808-987-8722







# Kona Coffee Blossom

The Rotary Club of Kona Newsletter



October 13, 2011

## Upcoming Speakers:

**Oct 20**  
Jay Kreuzer, CEO  
Kona Community  
Hospital

**Oct 27**—TBA

**Nov 3** — TBA

**Nov 10**— TBA

**Nov 17** — TBA

**Oct 13 —**  
**VOTING ON RE-**  
**REVISED BY-LAWS**  
(see blast email  
for your copy to  
review changes)

For more info about our club visit [www.RotaryClubofKona.com](http://www.RotaryClubofKona.com)

## This Week at the Rotary Club of Kona Hawaii Island United Way

The Hawaii Island United Way invests in a wide variety of programs and services offered to families and individuals, island-wide. All funded programs fall within the parameters of the following Community Care Impact Initiatives:

### Education

Programs designed to encourage and nurture positive values and skills development in children, youth and adults; striving to achieve our fullest potential.

### Income

Programs that help families and individuals become financially stable; increasing self-sufficiency and fostering independence.

### Health

Programs designed to improve the experience of wellbeing by responding to basic needs; providing a safety-net of services that promote prevention and encourage

## CAN YOU SEE YOURSELF HERE?

(If not, you missed out on the fun and rewarding keiki Vision Waikoloa Screening!!)

Please be sure to sign up for one or more of the scheduled days for our Keiki Vision project. We test the third grade students in each school and then present each of them with their very own dictionary. Contact Tammy Kelly to sign up or for questions.



## KEIKI VISION PROJECT — SAVE THE DATES

Oct 18 — Kahakai Elementary      Oct 28 — Hualalai Academy  
Oct 27 — Innovations Public Charter      Nov 4 — Holualoa Elementary

## The Four-Way Test

Is it the truth?  
Oia 'i o i kera o' ielo

Is it fair to all  
concerned?  
Kupono la ka kau

Will it build good will  
and better friendship?  
Kukulu loikomaka i a  
me pili'aloa miika'i a'e

Will it be beneficial to  
all concerned?  
Pono la ka kau

## President's Greeting



### Aloha Rotary Club of Kona Rotarians,

Congratulations to all the Kona Rotarians that volunteered on the Ironman, a great job done by all. We right in the middle of the years Keiki Vision and our biggest school Kealakehe is this Wednesday. Please volunteer and help make this a big success.

**Yours in Rotary Service, Michael Kelly**



## Rotary Prayer

Almighty God, bind us together in the true spirit of Rotary, keeping our hearts pure, our lives clean, our spirits humble and our thinking straight. Amen.

## Special Dates

**Birthdays:**

Oct 4 Mike Kelly  
 Oct 18 Cathie Amelotte  
 Oct 23 Chrys Yamasaki  
 Oct 24 Tom Daniel  
 Oct 27 Scott Unger  
 Oct 31 Cheryl Holdcroft

**Anniversaries:**

October — None

**Rotary Anniversaries:**

Oct 17 Tom Fine (9 yrs)  
 Oct 21 Connie DiZinno (1 yr)

**Greeters:**

Oct 6 DARK  
 Oct 13 David Rees-Thomas  
 Oct 20 Jana Powell  
 Oct 27 Bonnie Pond  
 Nov 3 Matthew Pensbene



## INFORMATION UPDATE

[www.hualalaivolunteers.org](http://www.hualalaivolunteers.org)

We are gearing up for our 2012 Champions Tour Season Opener. The Mitsubishi Electric Championship at Hualalai. Can you believe it? Another year is rolling in just around the corner. We are excited and ready to get it rolling.

Check out our revamped and updated web page. Under the photo gallery, you will find pictures from both 2010 and 2011. Lots of happy people showing Aloha and having fun doing it!

We are hoping that you like it and the changes to the registration form. Please be sure to fill out all fields and hit the 'Click To Volunteer' button so that your registration goes through.

Last year, one of the criteria for selecting our shirts and hats, was that the same color and design would be available this year for those who wish to order a new shirt, or for those new Volunteers who do not have one. There is a space on the registration for shirt order. If you want or need a new shirt, please be sure to fill that area out, so that we can order the number we need.

**Mahalo, Alan Clark & Kris Hazard Co-Chairs**



## Attn: 2011 Mitsubishi Electric Golf Tournament Volunteers

Last two dates to make reservations play your free round of golf. If you worked three shifts at the tournament, then you are entitled to a round of Golf at Hualalai.

The last dates left are:  
 October 23 and November 12.



## 2011-2012 Rotary Club of Kona Board

**President:** Mike Kelly 322-7731

**President Elect:** Summer Colquette 769-2899

**Secretary:** —Vacant—

**Treasurer:** Steve Brock

**Sergeant at Arms:** John Simmerman 937-4101

**Membership:** Chuck Cartwright 322-0682

**Public Relations (Vocational Svc):**

Liz Heiman Zagorodney 327-1118

**Club Administration (Club Svc):**

Connie Dizinno 325-9657

**Service Projects (Community Svc):**

Tammy Kelly 322-7731

**International Service:** Frank Toscano 325-0834

**New Generations:** Parker Wondries 217-9832

and Scott Unger 331-2203

**Rotary Foundation:** Ken Kjer 328-9331

## PROJECT COMPASSION

Project Compassion, the monthly Denny's event run by our club, is seeking non-profits for future events. If you know of any 501(c)(3)s that might be interested, please contact Brian Asbjornson.

## Newsletter Articles for Publication

Submit articles for publication by Sunday. These can be Rotary events (all three clubs) and community events.

Publication is subject to space constraints. Submittals by email should go to [chrys@wtahawaii.com](mailto:chrys@wtahawaii.com) or just hand them to me at the regular Thursday meetings.

Chrys Yamasaki, Coffee Blossom Editor

# OCTOBER 2011

Sun	Mon	Tues	Wed	Thurs	Fri	Sat
						1
2	3	4	5	6 <b>DARK</b>	7	8 IRONMAN TRIATHLON
9	10	11 Mauka Club	12 Sunrise Club Breakfast at Tante's	13 Speaker: Hawaii Island United Way	14	15 Chocolate Festival Mauka Club Oktoberfest
16 Kailua Village Stroll	17	18 Mauka Club Lunch at Teshima's	19 Sunrise Club Breakfast at Tante's	20 Speaker: Jay Kreuzer, CEO Kona Community Hospital	21 North Hawaii Club Oktoberfest Celebration	22
23	24	25 Mauka Club Lunch at Teshima's	26 Sunrise Club Breakfast at Tante's	27 Speaker:	28	29
30	31	NOV 1 Mauka Club Lunch at Teshima's	2 Sunrise Club Breakfast at Tante's	3 Speaker	4	5

## West Hawaii Community College Culinary Arts Fall 2011 Luncheon Schedule

Please call for luncheon reservations on Monday the week of the luncheon at 322-4853, between 8am and 9 am. Seating is at 11:30am and the price is \$18.00.

\*\*\*SCHEDULE & PRICING SUBJECT TO CHANGE\*\*\*

Wednesday Chef Betty & 1 <sup>st</sup> year students	Friday Asian Cuisine Chef Paul & 2 <sup>nd</sup> year students
September 28 Northern Italy	October 7 Indian Local Lamb & Vegetarian
October 5 Spain	October 14 Thailand Local catch from the farm or sea
October 12 Germany	October 21 Hawaii Regional or Indonesian Cuisine Local catch from the farm or sea
October 26 Northern France	October 28 Vietnam Local Shrimp
November 2 England	December 2 Korean Local Beef
November 9 Southern Italy	
November 16 Mediterranean	





# Rotary Club of Kona Adopts Keauhou Head Start Pre-School

Rotary Club of Kona has adopted the Keauhou Head Start Preschool as part of our Community Service commitment this year. Our first project, **"Back to School: Keiki Start"** is designed to provide needed items for the school and students to start the year off with a warm aloha. As part of this project, we have provided crib sheets and nap blankets for the school to have on hand ensuring students all have the same amenities as they lay their heads down on nap mats each day. In addition, we have replenished the sand toys to go with the sand box we built, and provided a "bug habitat" for a learning opportunity as the children collect Pill bugs (roly-poly bugs) from the corner planter we built.

Upcoming projects include, **"Sustainable Nutrition/Outdoor Classroom: Keiki Garden"**; **"Holiday Celebration: Keiki Gifts"**; **"Literacy Matters: Keiki Books"**; **"World Cultures: Keiki Travel"**; **"Spring Fun: Keiki Baskets"**.

These projects go hand in hand with the Rotary International calendar, and provide an excellent opportunity for every Rotarian to get involved with a Community Service project. I hope to see you this year reading to the children, planting a garden, sharing a world culture, or wrapping gifts.



## Club Meetings Move Back to King Kamehameha's Kona Beach Hotel

Our Weekly Rotary Club of Kona Meetings have moved to King Kamehameha's Kona Beach Hotel. The plated lunch is \$22.00. Or you can use your lunch punch card and take advantage of the \$4 savings off each lunch. Don't have a lunch punch card? They are available at \$90 for 5 lunches! When you purchase your lunch you will receive a "ticket" so the servers will know who is eating and who is not. **If you're not eating lunch, you may still enjoy a beverage and your parking will be validated.**



## Kokua Kailua Welcomes Pedestrians to Alii Drive—Sunday, October 16

Historic Kailua Village's monthly Kokua Kailua takes place Sunday, October 16 from 1 pm until 6 pm along Alii Drive. Residents and visitors may stroll Alii Drive, which is converted during Kokua Kailua into a festive pedestrian-only walkway. The atmosphere at Kokua Kailua is always celebratory as vendors and merchants line the oceanfront walkway with crafts, fresh foods, art, and a variety of merchandise and strollers find unique goods and tasty foods.

There is live music during Kokua Kailua and at 4:00 p.m., an afternoon of free music on the lawn at Hulihee Palace creates the perfect excuse to relax and enjoy.

**The next Kokua Kailua is scheduled for Sunday, November 20, 2011.**

Kokua Kailua Village Stroll is sponsored by the Kailua Village Business Improvement District, the Kona-Kohala Chamber of Commerce, Destination Kona Coast, Kailua Village Merchants Association, Hulihee Palace, West Hawaii Today and Pacific Radio Group. The program is designed to rally support for merchants and restaurants and to remind residents to shop, dine and buy local.



## Rotary Club of Kona Goes GREEN!

If you want a printed copy of the Coffee Blossom, please take the time to print it at home. We'd like to "go green" wherever possible so rather than waste a bunch of extra copies. Please help us by reading it on your computer.

We will have a few copies at the meetings for our guests and visitors.



Exchange Students Maxence Guignard from France and Gabrielle Martins from Brazil

If you're having a party, going on an excursion or day trip, consider inviting along one of the exchange students. It's a great way to give the host family a break and a wonderful chance to meet these fabulous young adults!

## North Hawaii Rotary's Annual Oktoberfest Fundraiser



**Date/Time** Friday, October 21 · 5:00pm - 8:00pm  
**Location** Pukalani Stables - Behind Parker Ranch Center  
**More Info** Feast of German & Bavarian Food and Beverage  
 Oompah Music • Polka Dancing • Silent Auction  
 Get Your Tickets Now! Donation of \$45 in advance - \$50 at the door

Tickets available at Kamuela Liquor Store, Waimea Country School, Bentley's, Bank of Hawaii, First Hawaiian Bank, American Savings Bank and Big Island Brewhaus... or from any member of North Hawai'i Rotary.

**Silent auction to benefit Waimea Country School**

**Support our Sister Clubs**

**beer silent auction**  
 live music costume contests chicken  
**german food dances**

**Friday, October 21<sup>st</sup> · 5-8pm**

**Pukalani Stables - Behind Parker Ranch Center**

Get your Tickets Now! Donation of \$45 in advance - \$50 at the door  
 INCLUDES A FEAST OF GERMAN & BAVARIAN FOOD AND BEVERAGES

Tickets available at Kamuela Liquor Store, Waimea Country School, Bentley's, Bank of Hawaii, First Hawaiian Bank, American Savings Bank and Big Island Brewhaus... or from any member of North Hawai'i Rotary.

**Silent auction to benefit Waimea Country School**

Questions/Tickets: Call Dan @ 808-885-4518



## Rotary Club of Kona Mauka's Oktoberfest Fundraiser

**When:** Saturday, October 15

**Time:** 4:00 - 8:00 pm

**Where:** Honokohau Harbor Game fishing Pavilion

**Cost:** \$20.00 (includes a plate of food and a Kona Brew beer - wine and soft drinks are also available)

**Enjoy:** Beer, brats, polka demonstrations, live music and more!

It should be a lot of fun  
 so let's all come out and have a great time!







# Kona Coffee Blossom

The Rotary Club of Kona Newsletter



October 27, 2011

## Upcoming Speakers:

**Nov 3**  
Perry Springman  
Children of Extreme  
Poverty with World  
Vision

**Nov 10**  
Dutch Kuyper, CEO  
Parker Ranch

**Nov 17 — TBA**

**Nov 24—DARK**  
Thanksgiving  
Holiday

For more info about our club visit [www.RotaryClubofKona.com](http://www.RotaryClubofKona.com)

## This Week at the Rotary Club of Kona Jay Kreuzer, CEO Kona Community Hospital

Executive Officer (CEO) of the West Hawaii region, which includes Kona Community Hospital (KCH) and Kohala Hospital.

Jay Kreuzer has over 30 years of progressive, proven health care leadership experience. He previously served as the Executive Vice President of Resurrection Health Care, a not-for-profit health system located in Chicago, that includes 8 hospitals, 7 nursing homes, 5 independent living facilities, and 3 assisted living facilities. He concurrently was the Chief Executive Officer for West Suburban Medical Center, a facility with \$520M in gross revenues, 5 ambulatory sites, 325 member medical staff, 250 volunteers, foundation and physician/hospital organization (PHO). Prior to this, he was the President of St. Francis Hospital and Health System, a 412-bed acute care hospital ranked in the top 100 hospitals nationally. He also served as the President of Good Samaritan Regional Medical Center, a 220-bed acute care hospital in rural Southern Illinois.

"We have great confidence in Mr. Kreuzer's leadership," said Ali Bairos, M.D., Chair of the HHSC West Hawaii Regional Board of Directors. "His experience and knowledge in the health care industry, as well as his personal values of honesty, communication and integrity will be a great benefit to our hospitals. His strong background and commitment to promoting health care initiatives is obvious from his distinguished career and the positions he has held. His skills and leadership should prove to be a strong foundation for all of us. Of particular note, his long stays in prior positions promise stability to our hospitals. Given the massive changes in the health care environment and the need for partnerships and relationships within and outside the HHSC system the challenges are daunting. Jay is the right person to be at the helm through these unique times."



## CAN YOU SEE YOURSELF HERE?

Please be sure to sign up for one or more of the scheduled days for our Keiki Vision project. We test the third grade students in each school and then present each of them with their very own dictionary. Contact Tammy Kelly to sign up or for questions.

## KEIKI VISION PROJECT SAVE THE DATES

Oct 27 Innovations Public Charter  
Oct 28 Hualalai Academy  
Nov 4 Holualoa Elementary

## Who Says You Can't Listen to Opera in Kona?

The Metropolitan Opera Company in New York season runs from September through April each year. The 160th season of the Metropolitan Opera's Peabody and Emmy-winning series entitled *The Metropolitan HD Live* has just begun. The series shows a specific opera performance broadcast via satellite live from New York to select theaters nationwide for one day only at a specific time. At the theater, programs are provided before the performance with cast names and the story of the opera. There are currently 163 U.S. markets to which the opera is beamed in addition to 51 countries.

For the first time ever in Kona, you can watch New York's Metropolitan Opera Company's performance. You will hear some of the greatest singers in the world today. The quality of the HD film and the quality of the music heard via Dolby surround sound speakers makes every seat in the theater seem like the best in the house.

For live airings at Makalapua Stadium Cinemas, tickets are just \$24 (\$22 for seniors, \$20 students with ID, \$18 for children).

All performances are Saturday matinees and begin at 12:55 p.m. The first opera, *Anna Bolena* by Corbucci, is this Saturday, October 15. On Saturday, October 29 Don Giovanni by Mozart will be performed.

Other performances continue through April 15, 2012.

Tickets are available in advance at the Makalapua Cinema box office or online at [www.artsfestivalwood.com](http://www.artsfestivalwood.com).

For more information contact Annis Ficklen via email: [annisficklen@hawaii.rr.com](mailto:annisficklen@hawaii.rr.com)



Anna Bolena portrays the ill-fated queen  
driven insane by her unfaithful king in Anna Bolena

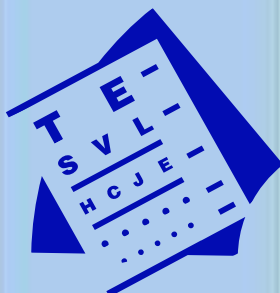

## The Four-Way Test

Is it the truth?  
*Oia 'i o i kera 'i jelo*

Is it fair to all  
concerned?  
*Kupono ia ka kau*

Will it build good will  
and better friendship?  
*Kukulu iokomaka i a  
me piliaka miika i a e*

Will it be beneficial to  
all concerned?  
*Pono ia ka kau*

## Rotary Prayer

Almighty God, bind us together in the true spirit of Rotary, keeping our hearts pure,  
our lives clean, our spirits humble and our thinking straight. Amen.



## Special Dates

**Birthdays:**

Oct 4 Mike Kelly  
 Oct 18 Cathie Amelotte  
 Oct 23 Chrys Yamasaki  
 Oct 24 Tom Daniel  
 Oct 27 Scott Unger  
 Oct 31 Cheryl Holdcroft

**Anniversaries:**

October — None

**Rotary Anniversaries:**

Oct 17 Tom Fine (9 yrs)  
 Oct 21 Connie DiZinno (1 yr)

**Greeters:**

Oct 6 DARK  
 Oct 13 David Rees-Thomas  
 Oct 20 Jana Powell  
 Oct 27 Bonnie Pond  
 Nov 3 Matthew Pensbene



## INFORMATION UPDATE

[www.hualalaivolunteers.org](http://www.hualalaivolunteers.org)

We are gearing up for our 2012 Champions Tour Season Opener. The Mitsubishi Electric Championship at Hualalai. Can you believe it? Another year is rolling in just around the corner. We are excited and ready to get it rolling.

Check out our revamped and updated web page. Under the photo gallery, you will find pictures from both 2010 and 2011. Lots of happy people showing Aloha and having fun doing it!

We are hoping that you like it and the changes to the registration form. Please be sure to fill out all fields and hit the 'Click To Volunteer' button so that your registration goes through.

Last year, one of the criteria for selecting our shirts and hats, was that the same color and design would be available this year for those who wish to order a new shirt, or for those new Volunteers who do not have one. There is a space on the registration for shirt order. If you want or need a new shirt, please be sure to fill that area out, so that we can order the number we need.

**Mahalo, Alan Clark & Kris Hazard Co-Chairs**



### Attn: 2011 Mitsubishi Electric Golf Tournament Volunteers

Last two dates to make reservations play your free round of golf. If you worked three shifts at the tournament, then you are entitled to a round of Golf at Hualalai. The last date left is November 12.



### Rotary Club of Kona Goes GREEN !

If you want a printed copy of the Coffee Blossom, please take the time to print it at home. We'd like to "go green" wherever possible so rather than waste a bunch of extra copies. Please help us by reading it on your computer.

We will have a few copies at the meetings for our guests and visitors.

## 2011-2012 Rotary Club of Kona Board

**President:** Mike Kelly 322-7731

**President Elect:** Summer Colquette 769-2899

**Secretary:** —Vacant—

**Treasurer:** Steve Brock

**Sergeant at Arms:** John Simmerman 937-4101

**Membership:** Chuck Cartwright 322-0682

**Public Relations (Vocational Svc):**

Liz Heiman Zagorodney 327-1118

**Club Administration (Club Svc):**

Connie Dizinno 325-9657

**Service Projects (Community Svc):**

Tammy Kelly 322-7731

**International Service:** Frank Toscano 325-0834

**New Generations:** Parker Wondries 217-9832

and Scott Unger 331-2203

**Rotary Foundation:** Ken Kjer 328-9331

## PROJECT COMPASSION

Project Compassion, the monthly Denny's event run by our club, is seeking non-profits for future events. If you know of any 501(c)(3)s that might be interested, please contact **Darlene Hill**.

### Newsletter Articles for Publication

Submit articles for publication by Sunday. These can be Rotary events (all three clubs) and community events.

Publication is subject to space constraints. Submittals by email should go to [chrys@wtahawaii.com](mailto:chrys@wtahawaii.com) or just hand them to me at the regular Thursday meetings.

Chrys Yamasaki, Coffee Blossom Editor

# OCTOBER 2011

Sun	Mon	Tues	Wed	Thurs	Fri	Sat
						1
16 Kailua Village Stroll	17	18 Mauka Club Lunch at Teshima's	19 Sunrise Club Breakfast at Tante's	20 Speaker:	21 North Hawaii Club Oktoberfest Celebration	22
23	24	25 Mauka Club Lunch at Teshima's	26 Sunrise Club Breakfast at Tante's	27 Speaker: Jay Kreuzer, CEO Kona Community Hospital	28	29
30	31	NOV 1 Mauka Club Lunch at Teshima's	2 Sunrise Club Breakfast at Tante's	3 Speaker: Perry Spring- man, Children of Extreme Poverty with World Vision	4 HOKU- Concert Series visit : apachwaii.org	5



Presentation of the Mitsubishi  
Electric Champions Tour Golf  
Tournament Check to the  
Rotary Club of Kona



## West Hawaii Community College Culinary Arts Fall 2011 Luncheon Schedule

Please call for luncheon reservations on Monday the week of the luncheon at 322-4853, between 8am and 9am.

Seating is at 11:30am and the price is \$18.00.

\*\*\*SCHEDULE & PRICING SUBJECT TO CHANGE\*\*\*

Wednesday Chef Betty & 1 <sup>st</sup> year students	Friday Asian Cuisine Chef Paul & 2 <sup>nd</sup> year students
October 26 Northern France	October 28 Vietnam Local Shrimp
November 2 England	December 2 Korean Local Beef
November 9 Southern Italy	
November 16 Mediterranean	

Please call for luncheon reservations on Monday the week of the luncheon at 322-4853, between 8am and 9 am. Seating is at 11:30am and the price is \$18.00.

\*\*\*SCHEDULE & PRICING SUBJECT TO CHANGE\*\*\*



# Rotary Club of Kona Adopts Keauhou Head Start Pre-School

Rotary Club of Kona has adopted the Keauhou Head Start Preschool as part of our Community Service commitment this year. Our first project, **"Back to School: Keiki Start"** is designed to provide needed items for the school and students to start the year off with a warm aloha. As part of this project, we have provided crib sheets and nap blankets for the school to have on hand ensuring students all have the same amenities as they lay their heads down on nap mats each day. In addition, we have replenished the sand toys to go with the sand box we built, and provided a "bug habitat" for a learning opportunity as the children collect Pill bugs (roly-poly bugs) from the corner planter we built.

Upcoming projects include, **"Sustainable Nutrition/Outdoor Classroom: Keiki Garden"**; **"Holiday Celebration: Keiki Gifts"**; **"Literacy Matters: Keiki Books"**; **"World Cultures: Keiki Travel"**; **"Spring Fun: Keiki Baskets"**.

These projects go hand in hand with the Rotary International calendar, and provide an excellent opportunity for every Rotarian to get involved with a Community Service project. I hope to see you this year reading to the children, planting a garden, sharing a world culture, or wrapping gifts.



## Club Meetings Move Back to King Kamehameha's Kona Beach Hotel

Our Weekly Rotary Club of Kona Meetings have moved to King Kamehameha's Kona Beach Hotel. The plated lunch is \$22.00. Or you can use your lunch punch card and take advantage of the \$4 savings off each lunch. Don't have a lunch punch card? They are available at \$90 for 5 lunches! When you purchase your lunch you will receive a "ticket" so the servers will know who is eating and who is not. **If you're not eating lunch, you may still enjoy a beverage and your parking will be validated.**



## Kailua Village Business Improvement District Issues 2012 RFPs

The Kailua Village Business Improvement District is seeking responses to their Request for Proposal (RFP) for clean and safe initiatives.

KVBID is pleased with the new standards being set in Historic Kailua Village. In accordance with principles of maintaining good governance procedures, the Kailua Village Business Improvement District has issued Requests for Proposals (RFPs) for 2012 service contracts. Three separate proposal requests have been issued: security services, janitorial services and landscape maintenance services.

Interested parties are encouraged to review the RFPs at [www.HistoricKailuaVillage.com](http://www.HistoricKailuaVillage.com) and respond. Deadline for submission is November 1, 2011. Deliver to Debbie Baker electronically at [kailuavillage@gmail.com](mailto:kailuavillage@gmail.com).



Exchange Students Maxence Guignard from France and Gabrielle Martins from Brazil

If you're having a party, going on an excursion or day trip, consider inviting along one of the exchange students. It's a great way to give the host family a break and a wonderful chance to meet these fabulous young adults!



# District Governor Laurie Yoshida

## October Newsletter



Rotary District 5000  
Hawaii District  
Conference  
September 9-11  
Sheraton Kona Resort  
Treasures of Kona



Aloha District 5000 Rotarians –The first quarter of our Rotary year is now complete. The term has gone by so quickly. I have completed visiting all of our 48 clubs in the State. You are all doing so much for our community. I am so proud to be your District Governor.

The District Conference was a huge success. Thank you to PDG Gary Siracusa, conference chair, and all of the hard working committee. There were so many volunteers and people who helped, but I would like to recognize the chairs, Secretary Fahy Bailey, Treasurer Tom Lodico, Registration Chair PDG Roz Cooper, Program Chair Liz Kane, Program Book, George Corrigan, Sgt It !Arms Craig DeCosta, MBM Laura Steelquist, Script PDG Linda Coble, Decorations & Gifts Tricia Yamashita, Hotel Liaison Todd Oldham, Gift Bags Marcie Millet and Logistics Wade Lord.

October is Vocational Service Month. Rotary was founded on the principles of Vocational Service and high ethical standards. The 4Way Test was created as a way to verbalize our expectation of the standards we expect our members to live up to both in business and in our personal lives. It is also the standard we would like to instill in our Next Generation of leaders. Just think what it would be like if more business leaders and elected officials followed the 4 Way Test.

Take the opportunity this month to take a

vocational service visit, have members give a vocational service talk, share the 4 Way Test with your co-workers or employees or just display it in your place of business.

Finally, we are in the middle of our Foundation and Membership Seminars. They have been outstanding! PDG Roz Cooper is conducting the Foundation seminar and PDG El Dakhkhni and Marco Schlessner are conducting the Membership seminar. They have a lot of information and ideas to share, so don't miss the opportunity as they travel to each island to make the training available to all of you.

We have hit the ground running this year and the 2<sup>nd</sup> quarter looks to be even better than the first with all of the projects and goals each of your clubs has.





# Kona Coffee Blossom

The Rotary Club of Kona Newsletter



November 3, 2011

## Upcoming Speakers:

**Nov 10**  
**Dutch Kuyper,**  
CEO  
Parker Ranch

**Nov 17 — TBA**

**Nov 24—DARK**  
**Thanksgiving**  
**Holiday**

For more info about our club visit [www.RotaryClubofKona.com](http://www.RotaryClubofKona.com)

## This Week at the Rotary Club of Kona

### Perry Springman for World Vision, Children of Extreme Poverty

Visit their website [www.worldvision.org](http://www.worldvision.org)

When you visit the World Vision website there is a multitude of information. The following excerpt discusses a small portion of what they do.

#### **The Millennium Development Goals —Eradicate extreme poverty and hunger**

**Goal 1:** Reduce by half the number who struggle daily for survival

**The facts:** Some 1 billion people live on less than \$1 a day.

There are 963 million undernourished people in the world today. The majority of these are women and children.

Every three seconds, a child dies because of extreme poverty and disease.

Extreme poverty exacts a devastating toll on the children of the world, and hunger is for many a daily reality. Half of all childhood deaths can be tracked to a lack of food and malnutrition. For this reason, much of World Vision's work focuses on reducing chronic malnutrition and ensuring that families and communities can provide for their needs.

How World Vision tackles hunger and extreme poverty. **Nutrition education:** World Vision trains parents in the importance of feeding their children food that contains essential nutrients such as vitamins A and C.

**Agricultural assistance:** World Vision provides farmers with seeds and tools for raising crops and livestock.

**Agricultural training:** We teach farmers improved agricultural techniques such as crop rotation, drip irrigation, and the planting of trees that will enrich over-worked soil.

**Improved product storage:** World Vision helps communities protect their available food resources with new storage techniques. In Mali, for example, we built granaries that decreased the annual food storage loss from 30 percent to 3 percent.

**Marketing assistance:** By identifying and providing resources for marketable products, World Vision helps farmers earn a stable income for their families. For example, we helped Brazilian farmers cultivate and market a crop of organic peppers when environmental changes made it impossible to grow their former crops.

**Feeding centers:** Following a natural disaster or refugee crisis, World Vision establishes emergency feeding clinics and often provides supplemental food until the next harvest.

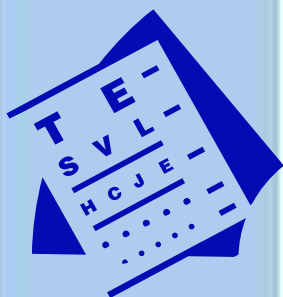

## The Four-Way Test

Is it the truth?  
Oia 'i o i kera o' ielo

Is it fair to all  
concerned?  
Kupono ia ka kau

Will it build good will  
and better friendship?  
Kukulu iokomaka i a  
me pilioloha mauka i a'e

Will it be beneficial to  
all concerned?  
Pono ia ka kau

## President's Greeting



### **Aloha Rotary Club of Kona Rotarians,**

The "Door Prize" is back!! During our last Club Assembly many of you requested the return of the Door Prize. Be sure to check the Coffee Blossom weekly, to see when it is your turn to provide the door prize. The value should be around 35 dollars and we would like items rather than cash.

A big Rotary Club of Kona thanks for all the support with Keiki Vision, last chance to join in the fun is Friday at Holualoa Elementary.

**Yours in Rotary Service, Michael Kelly**

## Rotary Prayer

Almighty God, bind us together in the true spirit of Rotary, keeping our hearts pure,  
our lives clean, our spirits humble and our thinking straight. Amen.



## Special Dates

**Birthdays:**

Oct 31 Cheryl Holdcroft  
Nov 13 Stephen Brock  
Dec 01 Larry Web

**Anniversaries:**

November — None

**Rotary Anniversaries:**

Nov 1 Alan Clark (18 yrs)  
Nov 1 Mike Zola (26 yrs)  
Nov 6 Mark Leong (3 yrs)  
Nov 8 Bonnie Pond (4 yrs)  
Nov 15 Cathie Amelotte (9 yrs)  
Nov 16 Dave Beuhler (5 yrs)  
Nov 16 Liz Heiman Zagorodney (5 yrs)  
Nov 16 Darlene Hill (5 yrs)  
Nov 16 Parker Wondries (5 yrs)  
Nov 30 Frank Toscano (5 yrs)

**Greeters:**

Nov 3 Matthew Pensbene  
Nov 10 Greg Ogin  
Nov 17 Kathleen Mulligan  
Nov 24 Harold Meltzer  
Dec 1 Jim Lightner

**Door Prize:**

Nov 3 Jana Powell  
Nov 10 David Rees-Thomas  
Nov 17 Annu Shionoya  
Nov 24 John Simmerman  
Dec 1 Frank Toscano



## INFORMATION UPDATE

[www.hualalaivolunteers.org](http://www.hualalaivolunteers.org)

We are gearing up for our 2012 Champions Tour Season Opener. The Mitsubishi Electric Championship at Hualalai. Can you believe it? Another year is rolling in just around the corner. We are excited and ready to get it rolling.

Check out our revamped and updated web page. Under the photo gallery, you will find pictures from both 2010 and 2011. Lots of happy people showing Aloha and having fun doing it!

We are hoping that you like it and the changes to the registration form. Please be sure to fill out all fields and hit the 'Click To Volunteer' button so that your registration goes through.

Last year, one of the criteria for selecting our shirts and hats, was that the same color and design would be available this year for those who wish to order a new shirt, or for those new Volunteers who do not have one. There is a space on the registration for shirt order. If you want or need a new shirt, please be sure to fill that area out, so that we can order the number we need.

**Mahalo, Alan Clark & Kris Hazard Co-Chairs**



Presentation of the Mitsubishi Electric Champions  
Tour Golf Tournament Check to the  
Rotary Club of Kona

## 2011-2012 Rotary Club of Kona Board

**President:** Mike Kelly 322-7731

**President Elect:** Summer Colquette 769-2899

**Secretary:** —Vacant—

**Treasurer:** Steve Brock

**Sergeant at Arms:** John Simmerman 937-4101

**Membership:** Chuck Cartwright 322-0682

**Public Relations (Vocational Svc):**

Liz Heiman Zagorodney 327-1118

**Club Administration (Club Svc):**

Connie Dizinno 325-9657

**Service Projects (Community Svc):**

Tammy Kelly 322-7731

**International Service:** Frank Toscano 325-0834

**New Generations:** Parker Wondries 217-9832

and Scott Unger 331-2203

**Rotary Foundation:** Ken Kjer 328-9331

## PROJECT COMPASSION

Project Compassion, the monthly Denny's event run by our club, is seeking non-profits for future events. If you know of any 501(c)(3)s that might be interested, please contact **Darlene Hill**.

### Newsletter Articles for Publication

Submit articles for publication by Sunday. These can be Rotary events (all three clubs) and community events.

Publication is subject to space constraints. Submittals by email should go to [chrys@wtahawaii.com](mailto:chrys@wtahawaii.com) or just hand them to me at the regular Thursday meetings.

Chrys Yamasaki, Coffee Blossom Editor



# NOVEMBER 2011

Sun	Mon	Tues	Wed	Thurs	Fri	Sat
		1 Mauka Club Lunch at Teshima's	2 Sunrise Club Breakfast at Tante's	3 Speaker: Perry Spring- man, Children of Extreme Poverty with World Vision	4 HOKU- Concert Series visit : apachwaii.org	5
6	7	8 Mauka Club Lunch at Teshima's	9 Sunrise Club Breakfast at Tante's	10 Speaker: <b>Dutch Kuyper, CEO Parker Ranch</b>	11	12
13 Kona Hospital Gala / Golf 13 -14th	14	15 Mauka Club Lunch at Teshima's	16 Sunrise Club Breakfast at Tante's	17—TBA	18	19
20	21	22 Mauka Club Lunch at Teshima's	23 Sunrise Club Breakfast at Tante's	24 <b>DARK</b> Thanksgiving Holiday	25	26
27	28	29 Mauka Club Lunch at Teshima's	30 Sunrise Club Breakfast at Tante's	Dec 1— TBA	2	3



Exchange Students Max-  
ence Guignard from  
France and Gabrielle Mar-  
tins from Brazil

If you're having a party, going on an excursion or day trip, consider  
inviting along one of the exchange students. It's a great way to  
give the host family a break and a wonderful chance to meet these  
fabulous young adults!

## West Hawaii Community College Culinary Arts Fall 2011 Luncheon Schedule

Please call for luncheon reservations on Monday the week of the luncheon at 322-4853, between 8am and 9 am.

Seating is at 11:30am and the price is \$18.00.

\*\*\*SCHEDULE & PRICING SUBJECT TO CHANGE\*\*\*

Wednesday Chef Betty & 1 <sup>st</sup> year students	Friday Asian Cuisine Chef Paul & 2 <sup>nd</sup> year students
October 26 Northern France	October 28 Vietnam Local Shrimp
November 2 England	December 2 Korean Local Beef
November 9 Southern Italy	
November 16 Mediterranean	



Please call for luncheon reservations on Monday the week of the luncheon at 322-4853, between 8am and 9 am. Seating is  
at 11:30am and the price is \$18.00.

\*\*\*SCHEDULE & PRICING SUBJECT TO CHANGE\*\*\*

# Rotary Club of Kona Adopts Keauhou Head Start Pre-School

**Rotary Club of Kona** has adopted the **Keauhou Head Start Preschool** as part of our Community Service commitment this year. Our first project, **“Back to School: Keiki Start”** is designed to provide needed items for the school and students to start the year off with a warm aloha. As part of this project, we have provided crib sheets and nap blankets for the school to have on hand ensuring students all have the same amenities as they lay their heads down on nap mats each day. In addition, we have replenished the sand toys to go with the sand box we built, and provided a “bug habitat” for a learning opportunity as the children collect Pill bugs (roly-poly bugs) from the corner planter we built.

Upcoming projects include, **“Sustainable Nutrition/Outdoor Classroom: Keiki Garden”**; **“Holiday Celebration: Keiki Gifts”**; **“Literacy Matters: Keiki Books”**; **“World Cultures: Keiki Travel”**; **Spring Fun: Keiki Baskets”**.

These projects go hand in hand with the Rotary International calendar, and provide an excellent opportunity for every Rotarian to get involved with a Community Service project. I hope to see you this year reading to the children, planting a garden, sharing a world culture, or wrapping gifts.



## Keiki Vision Kealakehe: Seeing Results!

On a seemingly ordinary Wednesday morning, Rotary Club of Kona and community volunteers were accomplishing extraordinary service. On October 12, 2011 Keiki Vision: Kealakehe Elementary took place screening 166 third grade students in several key areas:

Distance Vision (for seeing the chalkboard)

Far-sighted Screening (to test for far-sightedness, which can affect reading)

Near Vision (for reading and writing)

Eye Movements (both gaze and convergence)

Binocular vision (to make sure both eyes are working together)

Working with at least one optometrist at each Keiki Vision / Dictionary distribution project, our program provides a screening exam to point out to the schools and to the parents those children who will benefit from a comprehensive vision test by an optometrist.

On a national level, 25% of school age children have vision problems. Only 33 states and the District of Columbia require vision screening programs.

### Testing Summary:

Tested 166 students and 5 students were absent and not tested.

All of those tested are in third grade at Kealakehe Elementary.

88 students or 53% passed all phases of the vision test

78 students or 47% failed one or more aspects of the vision test and were recommended for a comprehensive eye examination.

Only nine third grade students reported having glasses, which is lower than the national norms for this age level. Only six had glasses to wear at the screening, and all nine failed to pass the screening.

We have received reports of dramatic improvements in educational achievement for many students who have been examined pursuant to recommendations from these screenings. We hope that more such success stories will follow from this year's project.

Following the vision screening, each student was presented with their own personal student dictionary. The Hawaii Rotary Club Keiki Vision Screening / Dictionary Project is designed to aid third grade teachers in their goal to see all their students leave at the end of the year as good writers, active readers, and creative thinkers. The dictionary is for the children to keep, so they can take it with them into the fourth grade and use it throughout their school career.

Rotary Club of Kona's Keiki Vision Screening / Dictionary Project will reach a total of 550 West Big Island students in seven different schools this year.



Includes Complimentary Breakfast Buffet & Free parking  
 Contact the hotel directly at 1-800-324-2515 Mon-Fri 9-5pm or visit [Marriott.com](http://Marriott.com)  
 See you at the Ritz-Carlton Four Seasons Club Savannah





# Kona Coffee Blossom

The Rotary Club of Kona Newsletter



November 10, 2011

Upcoming  
Speakers:

Nov 17 — TBA

Nov 24—DARK  
Thanksgiving  
Holiday

Check Inside for  
Info and Updates

Project  
Compassion  
Christmas Party  
Mechanical Cow  
Project

For more info about our club visit [www.RotaryClubofKona.com](http://www.RotaryClubofKona.com)

## This Week at the Rotary Club of Kona Andy Smith, President / Director HAWAII ISLAND HOOPS

**Hawaii Island Hoops** is a 501 (C)(3) non-profit organization that helps high school student-athletes achieve their goals through sports and education. All programs such as camps, clinics and college-prep programs focus on providing a positive outlet for our kids by providing them with the tools, resources, and understanding to succeed.



**Hawaii Island Hoops President and Director Andy Smith (far right, below)** is also a former University of Hawaii at Hilo Vulcan basketball standout. He was a 2-year starter who led his team as the shooting guard in the mid-90's. After many honors and records, Andy founded Hawaii Island Hoops to give back to young student athletes and help them achieve their dreams of someday playing college basketball and getting a college degree.

**Hawaii Island Hoops** has helped send many unsung high school student-athletes - from the Big Island, Oahu, Kauai, and Maui - to Junior Colleges, NAIA, and Division II NCAA schools. Hawaii Island Hoops is the foremost leader in Hawaii, helping aspiring college-bound student-athletes achieve their goals through the most comprehensive college-prep basketball camp in the state.

**Hawaii Island Hoops** programs focus on fundamental training in shooting, ball handling, footwork, passing, offenses and defenses. Our College-Prep Basketball Camp will provide each camper with a Reversible Jersey, Shorts, T-shirt, basketball, all-meals included, college-prep handbook, Hapuna Beach trip and a week of fun!

With a great coaching staff by college coaches and players, Hawaii Island Hoops provides the very best experience you will ever have at a basketball camp. The programs offered by Hawaii Island Hoops are not only educational and competitive; they are also fun and exciting!

For more information or to make a donation visit their website at [www.hawaiiislandhoops.com](http://www.hawaiiislandhoops.com)

### The Four-Way Test

Is it the truth?  
Oia 'i o i kera o' ielo

Is it fair to all  
concerned?  
Kupono ia ka kau

Will it build good will  
and better friendship?  
Kukulu iokomaka i a  
me piliola mauka i a'e

Will it be beneficial to  
all concerned?  
Pono ia ka kuu

## President's Greeting



**Aloha Rotary Club of Kona Rotarians,**

November is Rotary International Foundation month. Keeping with that theme, we celebrate the our first Mechanical Cow on the Island of Bali. With help from other Rotary Clubs and the RI Foundation we have made real difference in the lives of many children.

**Yours in Rotary Service, Michael Kelly**

### Rotary Prayer

Almighty God, bind us together in the true spirit of Rotary, keeping our hearts pure,  
our lives clean, our spirits humble and our thinking straight. Amen.

## Special Dates

**Birthdays:**

Oct 31 Cheryl Holdcroft  
Nov 13 Stephen Brock  
Dec 01 Larry Web

**Anniversaries:**

November — None

**Rotary Anniversaries:**

Nov 1 Alan Clark (18 yrs)  
Nov 1 Mike Zola (26 yrs)  
Nov 6 Mark Leong (3 yrs)  
Nov 8 Bonnie Pond (4 yrs)  
Nov 15 Cathie Amelotte (9 yrs)  
Nov 16 Dave Beuhler (5 yrs)  
Nov 16 Liz Heiman Zagorodney (5 yrs)  
Nov 16 Darlene Hill (5 yrs)  
Nov 16 Parker Wondries (5 yrs)  
Nov 30 Frank Toscano (5 yrs)

**Greeters:**

Nov 3 Matthew Pensbene  
Nov 10 Greg Ogin  
Nov 17 Kathleen Mulligan  
Nov 24 Harold Meltzer  
Dec 1 Jim Lightner

**Door Prize:**

Nov 3 Jana Powell  
Nov 10 David Rees-Thomas  
Nov 17 Annu Shionoya  
Nov 24 John Simmerman  
Dec 1 Frank Toscano



## INFORMATION UPDATE

[www.hualalaivolunteers.org](http://www.hualalaivolunteers.org)

We are gearing up for our 2012 Champions Tour Season Opener. The Mitsubishi Electric Championship at Hualalai. Can you believe it? Another year is rolling in just around the corner. We are excited and ready to get it rolling.

Check out our revamped and updated web page. Under the photo gallery, you will find pictures from both 2010 and 2011. Lots of happy people showing Aloha and having fun doing it!

We are hoping that you like it and the changes to the registration form. Please be sure to fill out all fields and hit the 'Click To Volunteer' button so that your registration goes through.

Last year, one of the criteria for selecting our shirts and hats, was that the same color and design would be available this year for those who wish to order a new shirt, or for those new Volunteers who do not have one. There is a space on the registration for shirt order. If you want or need a new shirt, please be sure to fill that area out, so that we can order the number we need.

**Mahalo, Alan Clark & Kris Hazard Co-Chairs**

**HAVE YOU SIGNED UP TO VOLUNTEER YET???**



Presentation of the Mitsubishi Electric Champions  
Tour Golf Tournament Check to the  
Rotary Club of Kona

## 2011-2012 Rotary Club of Kona Board

**President:** Mike Kelly 322-7731

**President Elect:** Summer Colquette 769-2899

**Secretary:** —Vacant—

**Treasurer:** Steve Brock

**Sergeant at Arms:** John Simmerman 937-4101

**Membership:** Chuck Cartwright 322-0682

**Public Relations (Vocational Svc):**

Liz Heiman Zagorodney 327-1118

**Club Administration (Club Svc):**

Connie Dizinno 325-9657

**Service Projects (Community Svc):**

Tammy Kelly 322-7731

**International Service:** Frank Toscano 325-0834

**New Generations:** Parker Wondries 217-9832

and Scott Unger 331-2203

**Rotary Foundation:** Ken Kjer 328-9331

## PROJECT COMPASSION - November 20th 4-9 pm at Denny's

This month's 501(c)3 is Kona Alano. **Kona Alano Club Family** is located at 74-5606 Pawai Place, Suite 100 (Old Industrial Area) and are a nonprofit organization that serves the 12-step community of Kailua-Kona and the surrounding areas of the beautiful Big Island of Hawaii.

The Club offers members a serene place to gather for people who understand the program and the process of recovery; bringing a message of experience, strength and hope to those seeking recovery from alcohol and/or drug addiction. Helpline: (808) 329-5303.

**Project Compassion**, the monthly Denny's event run by our club, is seeking non-profits for future events. If you know of any 501(c)(3)s that might be interested, please contact **Darlene Hill**.



# NOVEMBER 2011

Sun	Mon	Tues	Wed	Thurs	Fri	Sat
		1 Mauka Club Lunch at Teshima's	2 Sunrise Club Breakfast at Tante's	3 Speaker: Perry Spring- man, Children of Extreme Poverty with World Vision	4 HOKU- Concert Series visit : apachwaii.org	5
6	7	8 Mauka Club Lunch at Teshima's	9 Sunrise Club Breakfast at Tante's	10 Speaker: Andy Smith—Hawaii Island Hoops	11	12
13 Kona Hospital Gala / Golf 13 –14th	14	15 Mauka Club Lunch at Teshima's	16 Sunrise Club Breakfast at Tante's	17—TBA	18	19
20 PROJECT COMPAS- SION	21	22 Mauka Club Lunch at Teshima's	23 Sunrise Club Breakfast at Tante's	24 DARK Thanksgiving Holiday	25	26
27 Kona Mu- sic Society Concert	28	29 Mauka Club Lunch at Teshima's	30 Sunrise Club Breakfast at Tante's	Dec 1— TBA	2	3 Christmas @ Fairmont—see page 6



Exchange Students Max-  
ence Guignard from  
France and Gabrielle Mar-  
tins from Brazil

If you're having a party, going on an excursion or day trip, consider  
inviting along one of the exchange students. It's a great way to  
give the host family a break and a wonderful chance to meet these  
fabulous young adults!

## West Hawaii Community College Culinary Arts Fall 2011 Luncheon Schedule

Please call for luncheon reservations on Monday the week of the luncheon at 322-4853, between 8am and 9 am.

Seating is at 11:30am and the price is \$18.00.

\*\*\*SCHEDULE & PRICING SUBJECT TO CHANGE\*\*\*

Wednesday Chef Betty & 1 <sup>st</sup> year students	Friday Asian Cuisine Chef Paul & 2 <sup>nd</sup> year students
October 26 Northern France	October 28 Vietnam Local Shrimp
November 2 England	December 2 Korean Local Beef
November 9 Southern Italy	
November 16 Mediterranean	



Please call for luncheon reservations on Monday the week of the luncheon at 322-4853, between 8am and 9 am. Seating is  
at 11:30am and the price is \$18.00.

\*\*\*SCHEDULE & PRICING SUBJECT TO CHANGE\*\*\*





## Mechanical Cow Soy Milk Project

Check out the third name down on the list of clubs—Rotary Club of Kona. This has been an awesome project for our club.

Mahalo to all who made it happen.





# Rotary Club of Kona Christmas Party / Fellowship "Holiday in Paradise"

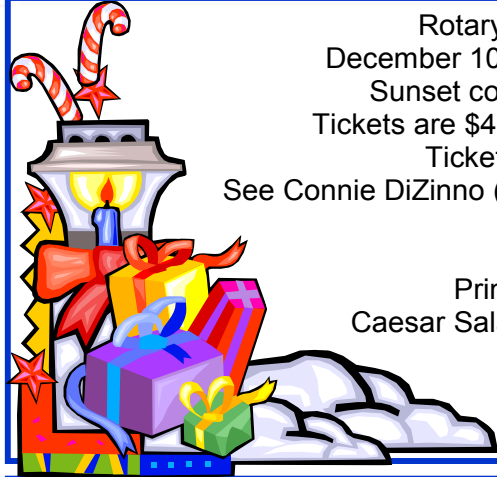

Rotary Club of Kona "Holiday in Paradise"  
December 10, 2011 at The Vista at Kona Country Club.  
Sunset cocktails at 5:30 pm, dinner buffet at 6:30.  
Tickets are \$40 per person and include coupons for 2 drinks.  
Tickets will be on sale through November 23.  
See Connie DiZinno (898-9538) or Cheryl Holdcroft (938-3241) to purchase.

## The Menu is as follows:

Prime Rib, Mahi Mahi with Sweet Chile Sauce  
Caesar Salad, Garlic Mashed Potatoes, Brown and White Rice  
Steamed Vegetables  
Chocolate Lava Cake, Red Velvet Cake

## Keiki Vision Kealakehe: Seeing Results!

On a seemingly ordinary Wednesday morning, Rotary Club of Kona and community volunteers were accomplishing extraordinary service. On October 12, 2011 Keiki Vision: Kealakehe Elementary took place screening 166 third grade students in several key areas:

- Distance Vision (for seeing the chalkboard)
- Far-sighted Screening (to test for far-sightedness, which can affect reading)
- Near Vision (for reading and writing)
- Eye Movements (both gaze and convergence)
- Binocular vision (to make sure both eyes are working together)

Working with at least one optometrist at each Keiki Vision / Dictionary distribution project, our program provides a screening exam to point out to the schools and to the parents those children who will benefit from a comprehensive vision test by an optometrist.

On a national level, 25% of school age children have vision problems. Only 33 states and the District of Columbia require vision screening programs.

### Testing Summary:

Tested 166 students and 5 students were absent and not tested.

All of those tested are in third grade at Kealakehe Elementary.

88 students or 53% passed all phases of the vision test

78 students or 47% failed one or more aspects of the vision test and were recommended for a comprehensive eye examination.

Only nine third grade students reported having glasses, which is lower than the national norms for this age level. Only six had glasses to wear at the screening, and all nine failed to pass the screening.

We have received reports of dramatic improvements in educational achievement for many students who have been examined pursuant to recommendations from these screenings. We hope that more such success stories will follow from this year's project.

Following the vision screening, each student was presented with their own personal student dictionary. The Hawaii Rotary Club Keiki Vision Screening / Dictionary Project is designed to aid third grade teachers in their goal to see all their students leave at the end of the year as good writers, active readers, and creative thinkers. The dictionary is for the children to keep, so they can take it with them into the fourth grade and use it throughout their school career.

Rotary Club of Kona's Keiki Vision Screening / Dictionary Project will reach a total of 550 West Big Island students in seven different schools this year.





## 3rd Annual Hospice of Kona Benefit Golf Tournament



Aloha Insurance  
Services, Inc.

Sponsoring:  
\$5,000 Cash Prize  
for a  
"Hole-in-One"

Award Banquet  
catered by:



**Time:** Tee off @ 8:00 am — Shotgun start  
**Course:** Kona Country Club's Ocean Course  
**Format:** \*4-person select drive — progressive best ball  
**Handicap:** Using November 1st GHIN Index  
Maximum 30 for men and 36 for women  
**Entry Fee:** \$125 per player  
**Hole Sponsor:** \$200 Business or Memorial  
\$600 Hole sponsorship with 4 person team  
**Additional Strokes:** Buy 3 for \$25 (limit 1 set of 3 per person)

\* No 4-some? No problem! Call us!

Event underwritten by:  
Hospice of Kona  
Board of Directors

For more information, call 324-7700

### Who Says You Can't Listen to Opera in Kona?

The Metropolitan Opera Company in New York season runs from September through April each year. The sixth season of the Metropolitan Opera's Peabody and Emmy-winning series entitled *The Metropolitan HD Live* has just begun. The series shows a specific opera performance broadcast via satellite live from New York to select theaters nationwide for one day only at a specific time. At the theater, programs are provided before the performance with cast names and the story of the opera. There are currently 163 U.S. markets to which the opera is beamed in addition to 51 countries.

For the first time ever in Kona, you can watch New York's Metropolitan Opera Company's performance. You will hear some of the greatest singers in the world today. The quality of the HD film and the quality of the music heard via Dolby surround sound speakers makes every seat in the theater seem like the best in the house.

For live screenings at Makalapuu Stadium Cinemas, seats are just \$24 (\$22 for seniors, \$20 students with ID, \$18 for children).

All performances are Saturday matinees and begin at 12:55 pm. The first opera, *Anna Bolena* by Donizetti, is this Saturday, October 15. On Saturday, October 29 *Don Giovanni* by Mozart will be performed.

Other performances continue through April 15, 2012.

Tickets are available in advance at the Makalapuu Cinema box office or online at [www.gohdtlive.com](http://www.gohdtlive.com).

For more information contact Sonia Scadden via email: [scadden@hawaii.com](mailto:scadden@hawaii.com)



Anna Bolena portrays the ill-fated queen  
Queen Elizabeth I in the Metropolitan Opera's Anna Bolena

## 3 Holiday Concerts

The Kona Music Society  
Susan McCreary Duprey, Artistic Director

**1 Sunday, November 27th, 2011 - 4PM**

"Go To The World" with the KMS Adult and Youth Choruses, brass, percussion & organ at the Sheraton Kona Beach Resort

**Come Early**

♦ Silent Auction opens at 2PM ♦

**2**

**Sunday, December 4th - 4PM**  
**A FREE CONCERT!**

A Holiday Songfest! A FREE family concert for the community at the Old Airport Pavilion. Come as you are and help us celebrate the season in style!

**3**

**Sunday, December 18th - 4PM**

The KMS Adult Chorus & Orchestra presents  
**"Handel's Messiah"**  
at the Sheraton Kona Beach Resort.  
(Bring a score and sing-a-long!)

**TICKETS CALL 334-9880**

Adults: \$20 • Full-time Students: \$5

Reserved Seats: \$25

Tickets available at Kona Bay Books, at the door or visit us online at [www.konamusicociety.org](http://www.konamusicociety.org)



An Award-Winning Culinary Tradition  
Kona Kahala Club Foundation Scholarship Benefit

## Kona's Culinary Arts Extravaganza

# CHRISTMAS

## Fairmont ORCHID

Dining with the Chefs

**5:30 to 8:00 pm, Saturday, December 3, 2011 • Fairmont Orchid**

**Order tickets by phone at (808) 329-2522**

Ticket prices are \$75  
Reserved tables for 10 available for \$1000 • Reserved tables for 6 also available for \$600

Tickets may also be purchased at:  
Kailua Candy Company, Clark Realty/Kona, Kona Wine Market, Cafe Pepee Biko and The Fairmont Orchid

The Fairmont Orchid is offering a special event rate of \$229 for Pearl Orchid Suites (including breakfast for two and parking). Limited reservations for adults at 308.885-2000 or 800-445-9905. Monitor "Extravaganza on the Fairmont" Facebook. Visit <http://www.fairmont.com/kai/Extravaganza>

Follow Extravaganza on the Fairmont Orchid on Facebook

**Gingerbread House Auction & Display!**

Join us for a special event to raise funds for the Kona Kahala Club Foundation. Auction begins at 7:00 pm.

**LIVE CHEF AUCTION**

### Newsletter Articles for Publication

Submit articles for publication by Sunday. These can be Rotary events (all three clubs) and community events.

Publication is subject to space constraints. Submittals by email should go to [chrys@wtahawaii.com](mailto:chrys@wtahawaii.com) or just hand them to me at the regular Thursday meetings. Chrys Yamasaki, Coffee Blossom Editor





# Kona Coffee Blossom

The Rotary Club of Kona Newsletter



November 17, 2011

## Upcoming Speakers:

**Nov 24—DARK**  
Thanksgiving  
Holiday

**Dec 1—TBA**

**Dec 8 — DARK**  
HOLIDAY PARTY

**Dec 15—TBA**

**Dec 22—DARK**  
Christmas Holiday

**Dec 29 — DARK**  
New Year's Holiday

For more info about our club visit [www.RotaryClubofKona.com](http://www.RotaryClubofKona.com)

## This Week at the Rotary Club of Kona Assistant District Governor (West Hawaii Clubs) Bill Cliff

This week, Assistant District Governor for West Hawaii Clubs, Bill Cliff will give us an update on District 5000. Bill, currently a member of the Mauka Rotary Club (and former member of the Rotary Club of Kona) was instrumental in the Rotary Computer project in Grahamstown, South Africa.

See the article on Page 4 that was published in Rotary Africa earlier this month.



## Rotary Club of Kona Holiday Party / Fellowship "Holiday in Paradise"

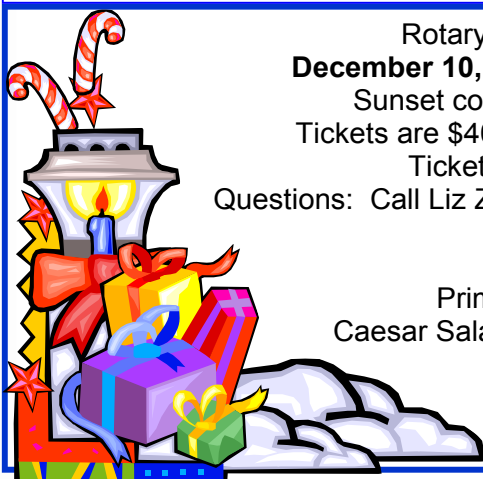

Rotary Club of Kona "Holiday in Paradise"  
**December 10, 2011 at The Vista at Kona Country Club.**

Sunset cocktails at 5:30 pm, dinner buffet at 6:30.

Tickets are \$40 per person and include coupons for 2 drinks.

Tickets will be on sale through November 26.

Questions: Call Liz Zagarodney (960-7353) or Cheryl Holdcroft (938-3241)

### The Menu is as follows:

Prime Rib, Mahi Mahi with Sweet Chile Sauce  
Caesar Salad, Garlic Mashed Potatoes, Brown and White Rice  
Steamed Vegetables  
Chocolate Lava Cake, Red Velvet Cake

## The Four-Way Test

Is it the truth?  
Dia 'i o i kera o' ielo

Is it fair to all  
concerned?  
Kupono ia ka kau

Will it build good will  
and better friendship?  
Kukulu lokomaka i a  
me piliakoha mauka i a'e

Will it be beneficial to  
all concerned?  
Pono ia ka kou

## President's Greeting



**Aloha Rotary Club of Kona Rotarians,**

*This week's meeting will be your last chance to buy our Holiday in Paradise party tickets. Good food and great Rotarians, it will be a fun night. Wishing all a wonderful Thanksgiving. Service Above Self.....*

**Yours in Rotary Service, Michael Kelly**

## Rotary Prayer

Almighty God, bind us together in the true spirit of Rotary, keeping our hearts pure,  
our lives clean, our spirits humble and our thinking straight. Amen.

## Special Dates

**Birthdays:**

Oct 31 Cheryl Holdcroft  
Nov 13 Stephen Brock  
Dec 01 Larry Web

**Anniversaries:**

November — None

**Rotary Anniversaries:**

Nov 1 Alan Clark (18 yrs)  
Nov 1 Mike Zola (26 yrs)  
Nov 6 Mark Leong (3 yrs)  
Nov 8 Bonnie Pond (4 yrs)  
Nov 15 Cathie Amelotte (9 yrs)  
Nov 16 Dave Beuhler (5 yrs)  
Nov 16 Liz Heiman Zagorodney (5 yrs)  
Nov 16 Darlene Hill (5 yrs)  
Nov 16 Parker Wondries (5 yrs)  
Nov 30 Frank Toscano (5 yrs)

**Greeters:**

Nov 3 Matthew Pensbene  
Nov 10 Greg Ogin  
Nov 17 Kathleen Mulligan  
Nov 24 Harold Meltzer  
Dec 1 Jim Lightner

**Door Prize:**

Nov 3 Jana Powell  
Nov 10 David Rees-Thomas  
Nov 17 Annu Shionoya  
Nov 24 John Simmerman  
Dec 1 Frank Toscano



## INFORMATION UPDATE

[www.hualalaivolunteers.org](http://www.hualalaivolunteers.org)

We are gearing up for our 2012 Champions Tour Season Opener. The Mitsubishi Electric Championship at Hualalai. Can you believe it? Another year is rolling in just around the corner. We are excited and ready to get it rolling.

Check out our revamped and updated web page. Under the photo gallery, you will find pictures from both 2010 and 2011. Lots of happy people showing Aloha and having fun doing it!

We are hoping that you like it and the changes to the registration form. Please be sure to fill out all fields and hit the 'Click To Volunteer' button so that your registration goes through.

Last year, one of the criteria for selecting our shirts and hats, was that the same color and design would be available this year for those who wish to order a new shirt, or for those new Volunteers who do not have one. There is a space on the registration for shirt order. If you want or need a new shirt, please be sure to fill that area out, so that we can order the number we need.

**Mahalo, Alan Clark & Kris Hazard Co-Chairs**

**HAVE YOU SIGNED UP TO VOLUNTEER YET???**



Presentation of the Mitsubishi Electric Champions  
Tour Golf Tournament Check to the  
Rotary Club of Kona

## 2011-2012 Rotary Club of Kona Board

**President:** Mike Kelly 322-7731

**President Elect:** Summer Colquette 769-2899

**Secretary:** —Vacant—

**Treasurer:** Steve Brock

**Sergeant at Arms:** John Simmerman 937-4101

**Membership:** Chuck Cartwright 322-0682

**Public Relations (Vocational Svc):**

Liz Heiman Zagorodney 327-1118

**Club Administration (Club Svc):**

Connie Dizinno 325-9657

**Service Projects (Community Svc):**

Tammy Kelly 322-7731

**International Service:** Frank Toscano 325-0834

**New Generations:** Parker Wondries 217-9832

and Scott Unger 331-2203

**Rotary Foundation:** Ken Kjer 328-9331

## PROJECT COMPASSION - November 20th 4-9 pm at Denny's

This month's 501(c)3 is Kona Alano. **Kona Alano Club Family** is located at 74-5606 Pawai Place, Suite 100 (Old Industrial Area) and are a nonprofit organization that serves the 12-step community of Kailua-Kona and the surrounding areas of the beautiful Big Island of Hawaii.

The Club offers members a serene place to gather for people who understand the program and the process of recovery; bringing a message of experience, strength and hope to those seeking recovery from alcohol and/or drug addiction. Helpline: (808) 329-5303.

**Project Compassion**, the monthly Denny's event run by our club, is seeking non-profits for future events. If you know of any 501(c)(3)s that might be interested, please contact **Darlene Hill**.



# NOVEMBER 2011

Sun	Mon	Tues	Wed	Thurs	Fri	Sat
		1 Mauka Club Lunch at Teshima's	2 Sunrise Club Breakfast at Tante's	3 Speaker: Perry Spring- man, Children of Extreme Poverty with World Vision	4 HOKU- Concert Series visit : apachwaii.org	5
6	7	8 Mauka Club Lunch at Teshima's	9 Sunrise Club Breakfast at Tante's	10 Speaker: Andy Smith—Hawaii Island Hoops	11	12
13 Kona Hospital Gala / Golf 13 –14th	14	15 Mauka Club Lunch at Teshima's	16 Sunrise Club Breakfast at Tante's	17—ADG Bill Cliff District 5000 Update and Grahamstown Computer Project	18	19 Arc or Kona Annual Bazaar
20 Project Compassion at Denny's—See page 2	21	22 Mauka Club Lunch at Teshima's	23 Sunrise Club Breakfast at Tante's	24 DARK Thanksgiving Holiday	25	26
27 Kona Mu- sic Society Concert	28	29 Mauka Club Lunch at Teshima's	30 Sunrise Club Breakfast at Tante's	Dec 1— TBA	2	3 Christmas @ Fairmont Kahaluu Beach Park see page 6
4 Hospice Golf Tournament at Hokulia	5	6 Mauka Club Lunch at Teshima's	7 Sunrise Club Breakfast at Tante's	8 - DARK — Christmas Party on Sat- urday December 10th	9	10 ROTARY CLUB OF KONA CHRISTMAS PARTY



Exchange Students Max-  
ence Guignard from  
France and Gabrielle Mar-  
tins from Brazil

If you're having a party, going on an excursion or day trip, consider inviting along one of the exchange students. It's a great way to give the host family a break and a wonderful chance to meet these fabulous young adults!

## West Hawaii Community College Culinary Arts Fall 2011 Luncheon Schedule

Please call for luncheon reservations on Monday the week of the luncheon at 322-4853, between 8am and 9 am.

Seating is at 11:30am and the price is \$18.00.

\*\*\*SCHEDULE & PRICING SUBJECT TO CHANGE\*\*\*

<b>Wednesday</b> Chef Betty & 1 <sup>st</sup> year students	<b>Friday</b> Asian Cuisine Chef Paul & 2 <sup>nd</sup> year students
<b>November 2</b> England	<b>December 2</b> Korean Local Beef
<b>November 9</b> Southern Italy	
<b>November 16</b> Mediterranean	

\*\*\*SCHEDULE & PRICING SUBJECT TO CHANGE\*\*\*

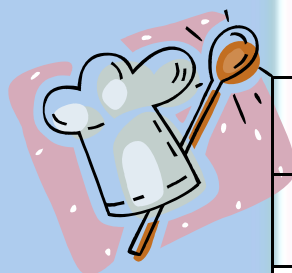



## Mechanical Cow Soy Milk Project

Check out the third name down on the list of clubs—Rotary Club of Kona. This has been an awesome project for our club.

Mahalo to all who made it happen.



## Grahamstown Computer Project



# Here's to you Hawaii!

**W**HEN THE ROTARY Club of Grahamstown (D8220) extended a follow-up salutation to the Rotary Club of North Hawaii (D5000) at an International Dinner in 1999, little did it realize that this would result in an investment of close to a \$1 million in the Grahamstown District.

Rotarian Billy Kerk had a novel idea of paying tribute to an International Rotary Club as part of Grahamstown's International Dinner celebration and he picked a club that was furthest from his that of the Rotary Club of North Hawaii. After the dinner, he emailed the North Hawaii president to let him know of the gesture. The president at the time was Guy Celler who had been in the army in Grahamstown many years ago.

Now 12 years later, District 5000's Assistant Governor and project champion Bill Cliff visited Grahamstown to celebrate the most recent investment of R434,500 in a computer lab at P.J. Olivier School. The fundraising for this project was a truly international endeavor. A Japanese club, three Hawaiian clubs,

Grahamstown's Rappertryars, PJHS Old Boys, the Grahamstown club and District 9320 all contributed to the project. Technical input was provided by computer scientists Billy Morgan, Dave Senary, Barry Irwin and John Stevens from Rhodes University and the project was managed by local Rotarian Glenn Arthur who was assisted by Bodgie Vassilour and John Ilige.

The new computer laboratory of 45 screens and additional equipment has transformed opportunities for the 450 children at P.J. Olivier High School. Many of the children at P.J. come from a disadvantaged background and their parents struggle to pay school fees. This in turn makes it difficult for the school to improve its facilities. This project follows close on the heels of a similar investment in a computer laboratory at Graeme College, also based in Grahamstown.

On 2 September, AG Bill Cliff and President Robin Palmer of the Local club handed over the project at a function at P.J. Olivier. Once again, it was "Here's to you Hawaii!"



More money AG Bill Cliff and his wife Gabriella all the way from the Rotary Club of Kona Maui on Big Island Hawaii recently visited the Rotary Club of Grahamstown. Robin Palmer of the P.J. Olivier School using the new computers.

**15th Annual Arc of Kona**  
**BAZAAR**  
**AND CUSTOM CAR & BIKE SHOW**

Saturday, November 19, 2011  
 9:00 am until 2:00 pm

The Arc of Kona is located just outside of Konahehena School Road Park at the high school and we will transport you up the hill.

**Music and Entertainment All Day!**

**Silent Auction**

**Craft Vendors**

**One Food**

**Lots of fun! Prizes**  
 Coloring Books & Crayons for the Keiki  
Proceeds go to the Arc of Kona!

**Lots of family fun! ♦ Call 323-2626 for more information**

## Keiki Vision Kealakehe: Seeing Results!

On a seemingly ordinary Wednesday morning, Rotary Club of Kona and community volunteers were accomplishing extraordinary service. On October 12, 2011 Keiki Vision: Kealakehe Elementary took place screening 166 third grade students in several key areas. Working with at least one optometrist at each Keiki Vision / Dictionary distribution project, our program provides a screening exam to point out to the schools and to the parents those children who will benefit from a comprehensive vision test by an optometrist.

On a national level, 25% of school age children have vision problems. Only 33 states and the District of Columbia require vision screening programs.

We have received reports of dramatic improvements in educational achievement for many students who have been examined pursuant to recommendations from these screenings. We hope that more such success stories will follow from this year's project.

Following the vision screening, each student was presented with their own personal student dictionary. The Hawaii Rotary Club Keiki Vision Screening / Dictionary Project is designed to aid third grade teachers in their goal to see all their students leave at the end of the year as good writers, active readers, and creative thinkers. The dictionary is for the children to keep, so they can take it with them into the fourth grade and use it throughout their school career. Rotary Club of Kona's Keiki Vision Screening / Dictionary Project will reach a total of 550 West Big Island students in seven different schools this year.





# 3rd Annual Hospice of Kona Benefit Golf Tournament



**Aloha Insurance  
Services, Inc.**

Sponsoring:  
\$5,000 Cash Prize  
for a  
"Hole-in-One"

Award Banquet  
catered by:



**Time:** Tee off @ 8:00 am — Shotgun start  
**Course:** Kona Country Club's Ocean Course  
**Format:** \*4-person select drive — progressive best ball  
**Handicap:** Using November 1st GHIN Index  
Maximum 30 for men and 36 for women  
**Entry Fee:** \$125 per player  
**Hole Sponsor:** \$200 Business or Memorial  
\$600 Hole sponsorship with 4 person team  
**Additional Strokes:** Buy 3 for \$25 (limit 1 set of 3 per person)

\* No 4-some? No problem! - Call us!

Event underwritten by:  
Hospice of Kona  
Board of Directors  
For more information, call 324-7700

## 3 Holiday Concerts

**The Kona Music Society**  
Susan McCreary Duprey, Artistic Director

1

**Sunday, November 27th, 2011 - 4PM**

"Joy To The World" with the KMS Adult and Youth Choruses, brass, percussion & organ at the Sheraton Kona Beach Resort

**Come Early**

✦ **Silent Auction opens at 2PM** ✦

2

**Sunday, December 4th - 4PM**

**A FREE CONCERT!**

"A Holiday Banquet" A FREE family concert for the community at the Old Airport Pavilion

COME AS YOU ARE AND HELP IN DETERMINING THE GARDEN IS BUILT!

3

**Sunday, December 18th - 4PM**

The KMS Adult Chorus & Orchestra presents

**"Handel's Messiah"**

at the Sheraton Kona Beach Resort

WARM A SOUL AND SING-A-SONG!

**TICKETS CALL 334-9880**

Adults \$20 • Full-time Students \$5

Reserved Seats \$25

Tickets available at Kona Bay Books, at the door

or visit us online at [WWW.KONAMUSICSOCIETY.ORG](http://WWW.KONAMUSICSOCIETY.ORG)



## CELEBRATE!

The opening of the  
**Kahala's Bay  
Education Center**  
at Kahala Beach Park  
11am to 2pm  
Saturday, December 3, 2011

and food, cool drinks, great music,  
lots of friends and volunteers

**Don't forget to RSVP!**

by Monday, November 28, 2011,  
[info@kahalacenter.org](mailto:info@kahalacenter.org) or 808-887-6411

Mahalo to our sponsors!

Chrys Lee (Sund)  
Second Kona Beach Market & Deli  
Johnson Brothers (of Hawaii)  
Kahala Beach Resort  
Kona, HI  
Kona Brewing Co.

Made by Ulani Ben and Chrys

## THE KOHALA CENTER

The Kahala Center  
400 New 237th St  
Kailua, HI 96740

**808.887.6411**

visit our website at:  
[www.kahalacenter.org](http://www.kahalacenter.org)

For an amazing Culinary Experience  
Join Kahala's Bay Education Scholarship Benefit

# Kona's Culinary Arts Extravaganza

# CHRISTMAS

# at the Fairmont ORCHID

Dining with the Chefs  
5:30 to 8:00 pm, Saturday, December 3, 2011 • Fairmont Orchid  
Order tickets by phone at (808) 329-2522

Ticket prices are \$75  
Reserved tables for 10 available for \$1800 - Reserved tables for 6 also available for \$600  
Tickets may also be purchased at:  
Kahala Candy Company, Clark Basky/Wine, Kona Wine Market, Cabi Feste Wine and The Fairmont Orchid  
The Fairmont Orchid is offering a special event rate of \$229 per hotel room (tax included) for two and up. Current reservations for adults at 808-887-6411 or 808-445-9900.  
Mention "Christmas at the Fairmont" for early, 14% discount. <http://www.fairmont.com/hawaii/Fairmont-Orchid>

Follow Christmas at the Fairmont Orchid on Twitter

**Gingerbread House  
Antique & Display**

**LIVE CHEF ACTION**

## Newsletter Articles for Publication

Submit articles for publication by Sunday. These can be Rotary events (all three clubs) and community events.

Publication is subject to space constraints. Submittals by email should go to [chrys@wtahawaii.com](mailto:chrys@wtahawaii.com) or just hand them to me at the regular Thursday meetings. Chrys Yamasaki, Coffee Blossom Editor





# Kona Coffee Blossom

The Rotary Club of Kona Newsletter



November 24, 2011

For more info about our club visit [www.RotaryClubofKona.com](http://www.RotaryClubofKona.com)

## Upcoming Speakers:

**Nov 24—DARK**  
Thanksgiving  
Holiday

**Dec 1—TBA**

**Dec 8 — DARK**  
HOLIDAY PARTY

**Dec 15—TBA**

**Dec 22—DARK**  
Christmas Holiday

**Dec 29 — DARK**  
New Year's Holiday

This Week at the Rotary Club of Kona

**This week Thursday is Thanksgiving**

**We are DARK**

**Enjoy your time with  
family and friends**



## Rotary Club of Kona Holiday Party / Fellowship "Holiday in Paradise"

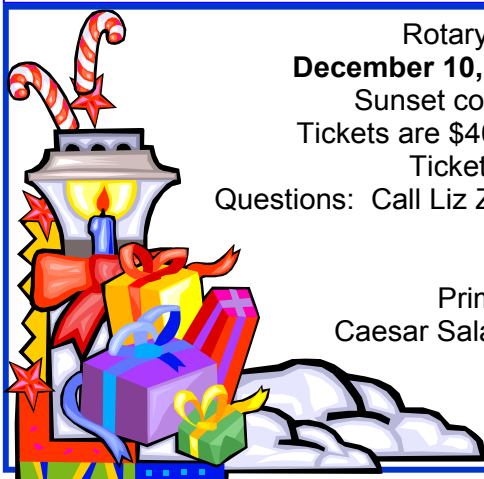

Rotary Club of Kona "Holiday in Paradise"  
**December 10, 2011 at The Vista at Kona Country Club.**

Sunset cocktails at 5:30 pm, dinner buffet at 6:30.

Tickets are \$40 per person and include coupons for 2 drinks.

Tickets will be on sale through November 26.

Questions: Call Liz Zagarodney (960-7353) or Cheryl Holdcroft (938-3241)

### The Menu is as follows:

Prime Rib, Mahi Mahi with Sweet Chile Sauce  
Caesar Salad, Garlic Mashed Potatoes, Brown and White Rice  
Steamed Vegetables  
Chocolate Lava Cake, Red Velvet Cake

## The Four-Way Test

Is it the truth?  
Oia'i'o i kera o' ielo

Is it fair to all  
concerned?  
Kupono ia ka kau

Will it build good will  
and better friendship?  
Kukulu iokomaka i a  
me pili'aloa mauka i a'e

Will it be beneficial to  
all concerned?  
Pono ia ka kuu

## President's Greeting



**Aloha Rotary Club of Kona Rotarians,**

*This week we are DARK. Enjoy your holiday with family and friends*

**Yours in Rotary Service, Michael Kelly**

## Rotary Prayer

Almighty God, bind us together in the true spirit of Rotary, keeping our hearts pure,  
our lives clean, our spirits humble and our thinking straight. Amen.

## Special Dates

**Birthdays:**

Nov 13 Stephen Brock  
Dec 01 Larry Web

**Anniversaries:**

November — None

**Rotary Anniversaries:**

Nov 1 Alan Clark (18 yrs)  
Nov 1 Mike Zola (26 yrs)  
Nov 6 Mark Leong (3 yrs)  
Nov 8 Bonnie Pond (4 yrs)  
Nov 15 Cathie Amelotte (9 yrs)  
Nov 16 Dave Beuhler (5 yrs)  
Nov 16 Liz Heiman Zagorodney (5 yrs)  
Nov 16 Darlene Hill (5 yrs)  
Nov 16 Parker Wondries (5 yrs)  
Nov 30 Frank Toscano (5 yrs)

**Greeters:**

Nov 3 Matthew Pensbene  
Nov 10 Greg Ogin  
Nov 17 Kathleen Mulligan  
Nov 24 **DARK**  
Dec 1 Harold Metzler

**Door Prize:**

Nov 3 Jana Powell  
Nov 10 David Rees-Thomas  
Nov 17 Annu Shionoya  
Nov 24 **DARK**  
Dec 1 John Simmerman



## INFORMATION UPDATE

[www.hualalaivolunteers.org](http://www.hualalaivolunteers.org)

We are gearing up for our 2012 Champions Tour Season Opener. The Mitsubishi Electric Championship at Hualalai. Can you believe it? Another year is rolling in just around the corner. We are excited and ready to get it rolling.

Check out our revamped and updated web page. Under the photo gallery, you will find pictures from both 2010 and 2011. Lots of happy people showing Aloha and having fun doing it!

We are hoping that you like it and the changes to the registration form. Please be sure to fill out all fields and hit the 'Click To Volunteer' button so that your registration goes through.

Last year, one of the criteria for selecting our shirts and hats, was that the same color and design would be available this year for those who wish to order a new shirt, or for those new Volunteers who do not have one. There is a space on the registration for shirt order. If you want or need a new shirt, please be sure to fill that area out, so that we can order the number we need.

**Mahalo, Alan Clark & Kris Hazard Co-Chairs**

**HAVE YOU SIGNED UP TO VOLUNTEER YET???**



Presentation of the Mitsubishi Electric Champions  
Tour Golf Tournament Check to the  
Rotary Club of Kona

## 2011-2012 Rotary Club of Kona Board

**President:** Mike Kelly 322-7731

**President Elect:** Summer Colquette 769-2899

**Secretary:** —Vacant—

**Treasurer:** Steve Brock

**Sergeant at Arms:** John Simmerman 937-4101

**Membership:** Chuck Cartwright 322-0682

**Public Relations (Vocational Svc):**

Liz Heiman Zagorodney 327-1118

**Club Administration (Club Svc):**

Connie Dizinno 325-9657

**Service Projects (Community Svc):**

Tammy Kelly 322-7731

**International Service:** Frank Toscano 325-0834

**New Generations:** Parker Wondries 217-9832

and Scott Unger 331-2203

**Rotary Foundation:** Ken Kjer 328-9331

## PROJECT COMPASSION

**Project Compassion**, the monthly Denny's event run by our club, is seeking non-profits for future events. If you know of any 501(c)(3)s that might be interested, please contact



# Kona Coffee Blossom

The Rotary Club of Kona Newsletter



December 1, 2011

## Upcoming Speakers:

**Dec 8 — DARK**  
Holiday Party on  
December 10th

**Dec 10 -**  
**Holiday Party**

**Dec 15**  
Dr. Anne Marie  
Marumoto  
Habitat for Humanity

**Dec 22—DARK**  
Christmas Holiday

**Dec 29 — DARK**  
New Year's Holiday

**Jan 5 — TBA**

For more info about our club visit [www.RotaryClubofKona.com](http://www.RotaryClubofKona.com)

## This Week at the Rotary Club of Kona Sarah Crawford, Fairway Divorce Solutions

Divorce is one of the most traumatic experiences in life, but that stress does not need to define your life. If you live in Hawaii and are looking for a collaborative divorce that will preserve your sanity, ensure you have a fair share of the assets, and a reasonable co-parenting plan so that you both can spend quality time with your children, you have found it here at Fairway Divorce Hawaii.

Some couples think they can work out the divorce details themselves and stay friends. Without professional assistance, that seldom happens -- they either cannot manage to get past the emotional hurdles or they miss important issues. Other couples are barely on speaking terms and are so caught up in their situation that they can't think clearly. Things like child support, visitation agreements, co-parenting plans and spousal support are too important to be decided based on emotions like anger and hurt.

When fears surface regarding division of assets, the future, and the impact of the divorce on the kids, objectivity is not easily achieved. Add in hurt feelings, diminished communication, and differ-

(Continued on page 3)



## Rotary Club of Kona Holiday Party / Fellowship

### "Holiday in Paradise"

**December 10, 2011 at The Vista at Kona Country Club.**  
Sunset cocktails at 5:30 pm, dinner buffet at 6:30.



## Salvation Army Bell Ringing

Be sure to sign up—Rotary Club of Kona Dates are  
December 15, 16 and 17



## President's Greeting

**Aloha Rotary Club of Kona Rotarians,**



As we all rush into the Holiday Season, it will be important to remember the Salvation Army. It's time for our "Service Above Self" to shine and help "Ring the Bell". Our dates are the 15th, 16th, and 17th please help with the signup sheet. I hope you bought your tickets to share the fellowship at our annual Holiday Party on Saturday, December 10th at the Kona Country Club Vista Restaurant.

**Yours in Rotary Service, Michael Kelly**

## The Four-Way Test

Is it the truth?  
Oia'i'o i kēia 'ā'īelo

Is it fair to all  
concerned?  
Kupono iā ka kau

Will it build good will  
and better friendship?  
Kukulu iōkomaika'i a  
me pili'olu maika'i a'e

Will it be beneficial to  
all concerned?  
Pono iā ka kau

## Rotary Prayer

Almighty God, bind us together in the true spirit of Rotary, keeping our hearts pure,  
our lives clean, our spirits humble and our thinking straight. Amen.



## Special Dates

**Birthdays:**

Dec 01 Larry Web

**Anniversaries:**

 Dec 16 Frank & Clyda Toscano  
 Dec 31 David & Tema Buehler  
 Dec 31 Tom & Alice Daniel

**Rotary Anniversaries:**

 Dec 01 David Rees-Thomas (32 yrs)  
 Dec 02 Tammy Kelly (1 yr)  
 Dec 11 Michael Kelly (3 yrs)  
 Dec 11 Jana Powell (3 yrs)  
 Dec 16 Stephen Brock (1 yr)  
 Dec 16 Loi Chang-Stroman (1 yr)  
 Dec 19 David Huitt (9 yrs)

**Greeters:**

 Nov 24 **DARK**  
 Dec 1 Harold Metzler  
 Dec 8 **DARK**  
 Dec 15 James Lightner  
 Dec 22 **DARK**  
 Dec 29 **DARK**
**Door Prize:**

 Dec 1 John Simmerman  
 Dec 8 **DARK**  
 Dec 15 Frank Toscano  
 Dec 22 **DARK**  
 Dec 29 **DARK**

## INFORMATION UPDATE

[www.hualalaivolunteers.org](http://www.hualalaivolunteers.org)

We are gearing up for our 2012 Champions Tour Season Opener. The Mitsubishi Electric Championship at Hualalai. Can you believe it? Another year is rolling in just around the corner. We are excited and ready to get it rolling.

Check out our revamped and updated web page. Under the photo gallery, you will find pictures from both 2010 and 2011. Lots of happy people showing Aloha and having fun doing it!

We are hoping that you like it and the changes to the registration form. Please be sure to fill out all fields and hit the 'Click To Volunteer' button so that your registration goes through.

Anyone who registered right after our first announcement before August 4th may not be registered. Please check the alpha list on the website before you register again. An updated alpha list will be posted Tuesday. If after Tuesday, you do not see your name you will have to re-register. [www.hualalaivolunteers.org](http://www.hualalaivolunteers.org) is the web address for all of the MEC information and registration. Assignments are in process and are being posted to the BB at the website as they are finalized. We will follow up this email with an email to everyone who I show as registered.



**Mahalo, Alan Clark & Kris Hazard Co-Chairs**

Presentation of the Mitsubishi Electric Champions  
Tour Golf Tournament Check to the  
Rotary Club of Kona

## 2011-2012 Rotary Club of Kona Board

**President:** Mike Kelly 322-7731

**President Elect:** Summer Colquette 769-2899

**Secretary:** —Vacant—

**Treasurer:** Steve Brock

**Sergeant at Arms:** John Simmerman 937-4101

**Membership:** Chuck Cartwright 322-0682

**Public Relations (Vocational Svc):**

Liz Heiman Zagorodney 327-1118

**Club Administration (Club Svc):**

Connie Dizinno 325-9657

**Service Projects (Community Svc):**

Tammy Kelly 322-7731

**International Service:** Frank Toscano 325-0834

**New Generations:** Parker Wondries 217-9832

and Scott Unger 331-2203

**Rotary Foundation:** Ken Kjer 328-9331

## PROJECT COMPASSION

**Project Compassion**, the monthly Denny's event run by our club, is seeking non-profits for future events. If you know of any 501(c)(3)s that might be interested, please contact **Darlene Hill**.

### Newsletter Articles for Publication

Submit articles for publication by Sunday. These can be Rotary events (all three clubs) and community events.

Publication is subject to space constraints. Submittals by email should go to [chrys@wtahawaii.com](mailto:chrys@wtahawaii.com) or just hand them to me at the regular Thursday meetings.

Chrys Yamasaki, Coffee Blossom Editor

# DECEMBER 2011

Sun	Mon	Tues	Wed	Thurs	Fri	Sat
27 Kona Music Society Concert	28	29 Mauka Club Lunch at Teshima's	30 Sunrise Club Breakfast at Tante's	Dec 1— Speaker: Sarah Crawford , Fairway Divorce Solutions	2	3 Christmas @ Fairmont Kahaluu Beach Park see page 6
4 Hospice Golf Tournament at Hokulia Music Concert	5	6 Mauka Club Lunch at Teshima's	7 Sunrise Club Breakfast at Tante's	8 - DARK — Christmas Party on Saturday December 10th	9	10 ROTARY CLUB OF KONA HOLIDAY PARTY
11	12	13 Mauka Club Lunch at Teshima's	14 Sunrise Club Breakfast at Tante's	15 Speaker: Dr. Anne Marie Maruamoto, Habitat for Humanity <b>Salvation Army Bell Ringing Dates</b>	16 	17
18 Music Concert	19	20 Mauka Club Lunch at Teshima's	21 Sunrise Club Breakfast at Tante's	22 DARK	23	24
25	26	27 Mauka Club Lunch at Teshima's	28 Sunrise Club Breakfast at Tante's	29 DARK	30	31



Exchange Students Maxence Guignard from France and Gabrielle Martins from Brazil

If you're having a party, going on an excursion or day trip, consider inviting along one of the exchange students. It's a great way to give the host family a break and a wonderful chance to meet these fabulous young adults!

## *(Continued from page 1) This Week's Speaker — Sarah Crawford, Fairway Divorce Solutions*

ent approaches to managing conflict, and often messy and costly legal battles result. Anxiety is normal. "Will we lose all of our money and property? Will our children be okay?" are among the many questions divorcing couples face.

There is an alternative to divorce attorney's. Trained in divorce mediation, our negotiators / divorce mediators help you develop a family-centered plan that is right for you and your family. Primarily serving the Big Island and Maui, Fairway Divorce Solutions Hawaii is part of the largest internationally branded mediation company with offices across North America.

Divorce is a major life change, but it does not have to leave you broke and broken. Fairway Divorce Solutions Hawaii is Changing the Way Divorce Happens in Hawaii. Contact us to book your free introductory consultation and take the first steps along the path to A Clear Road to a New Life®.

Fairway Divorce offers free introductory consultations. Simply fill out the Free Consultation Form or call us today. We will provide you the opportunity to understand how the Fairway Divorce process works and help you determine if it is a good fit for you. There is no obligation and no fee for the first visit. Before you pay divorce attorney, give us a call. We can help with family law issues on the Big Island including separation, co-parenting, paternity, visitation rights, as well as child support and spousal support.

Small Business Disputes: We are also available to mediate small business disputes like partnership dissolutions, organizational conflicts, contracts, and business to business issues and the initial consultation is free.

## Mechanical Cow Soy Milk Project

Check out the third name down on the list of clubs—Rotary Club of Kona. This has been an awesome project for our club. Mahalo to all who made it happen.



**W**HEN THE ROTARY Club of Grahamstown (D4320) extended a fellowship salutation to the Rotary Club of North Hawaii (D5000) at an International Dinner in 1999, little did it realize that this would result in an investment of close to a \$1 million in the Grahamstown District.

Rotarian Billy Keri had a novel idea of paying tribute to an International Rotary Club as part of Grahamstown's International Dinner celebrations and he picked a club that was furthest from his, that of the Rotary Club of North Hawaii. After the dinner, he emailed the North Hawaii president to let him know of the gesture. The president at the time was Guy Celler who had been in the army in Grahamstown many years ago.

Now 12 years later, District 5000's Assistant Governor and project champion, Bill Cliff, visited Grahamstown to celebrate the most recent investment of \$434,000 in a computer lab at P.J. Oliver School. The fundraising for this project was a truly international endeavor. A Japanese club, nine Hawaiian clubs,

Grahamstown's Rapportryers, P.J.H.S. Old Boys, the Grahamstown club and District 9320 all contributed to the project. Technical input was provided by computer scientists Billy Morgan, Dave Sowry, Barry Irwin and John Stevens from Rhodes University and the project was managed by local Rotarian Gerry Arthur who was assisted by Budgie Vassiliou and John Inge.

The new computer laboratory of 45 screens and additional equipment has transformed opportunities for the 450 children at P.J. Oliver High School. Many of the children at P.J. come from a disadvantaged background and their parents struggle to pay school fees. This in turn makes it difficult for the school to improve its facilities. This project follows close on the heels of a similar investment in a computer laboratory at Graeme College, also based in Grahamstown.

On 2 September, AG Bill Cliff and President Robin Palmer of the Local Club handed over the project at a function at P.J. Oliver. Once again, it was "Here's to you Hawaii!"



Alan and wife Joanne at the way from the Rotary Club of Kona. Made in Big Island, Hawaii recently visited the Rotary Club of Grahamstown. Group photo of the P.J. Oliver School using the new Computers.

Friday, November 2011 - 27

## Grahamstown Computer Project

Rotarian Alan Pratt

We are sorry to have to relay the news that Dr. Alan Pratt, founder and President of West Hawaii Crime Stoppers, passed away yesterday, November 23, 2011. Alan taught us all about giving back to the community.

As you know, Alan held leadership roles with the Kona-Kohala Chamber of Commerce as well as the Rotary Club of Kona. As one past Rotary President has aptly expressed, "Alan was driven by his dreams and was relentless in their pursuit. A lot of what happens in Kailua today happens because of his vision."

He is survived by wife Asako Pratt, 77-102 Queen Kalama Avenue, P.O. Box 2811, Kailua-Kona, HI 96745 Phone 322-9969

## HOLIDAY BOOK EXCHANGE Waikoloa Middle School

Rotarian Alan Clark has found an opportunity for service to Waikoloa Middle School. Alan has offered to take any books donated to the school...so it is easy to help! I am hoping that some of you may want to help me out with this little project. It is supposed to be a surprise for your students, so make sure to keep the books Santa's Secret. I have sent this information out to literally every human I know- and I only need about twenty more books!

In an effort to promote both adolescent literacy AND a desire to attend college, I am organizing a Holiday Book Exchange. The idea: each student will unwrap a novel to read during Winter Break; thus, the student will not sit and stare at either the Jersey Shore or Dungeons & Dragons. On the inside cover, the student will read a message from a current college student, recent college graduate, or an adult in the workforce. I know it might sound lame, but these tweens will be stoked.

The book exchange is December 12 and 13. When the holiday spirit tickles your fancy, go buy a novel that was significant to you as an adolescent. On the inside cover, write a message to a wonderful seventh grader. The message should explain who you are, why college is great, and the significance of the novel. Please include your name and address. Wrap the book. Mail the book (or just put it in my box!):

Waikoloa Middle School (Attn: Thomas Stewart)  
68-1730 Ho'oko Street  
Waikoloa, HI 96738

You will be giving the best possible gift, a book, to INCREDIBLY deserving students. Please, please help. If you are willing to send a book as a holiday gift, please email me to let me know!



# Rotary Club of Kona - In the Community



Right: A check for a grant to the FRIENDS of the Children's Justice Center in support of their Winner's Camp and Huggo's fundraiser sponsorship is presented.



Left: A check to the 5th graders at Kahakai Elementary. Pictured are the 5th grade teachers who organized the field trip to Oahu for the classes to visit UH Manoa, as well as other sites. Some of the 5th graders have never been off Hawaii Island. The Rotary Club of Kona support has helped bridge the cost gap to include all students, and the students continue to do fundraising in support of this trip. These funds were raised in Happy Dollars on November 17th.



## Keiki Vision : Seeing Results!

Working with at least one optometrist at each Keiki Vision / Dictionary distribution project, our program provides a screening exam to point out to the schools and to the parents those children who will benefit from a comprehensive vision test by an optometrist.

On a national level, 25% of school age children have vision problems. Only 33 states and the District of Columbia require vision screening programs.

We have received reports of dramatic improvements in educational achievement for many students who have been examined pursuant to recommendations from these screenings. We hope that more such success stories will follow from this year's project.

Following the vision screening, each student was presented with their own personal student dictionary. The Hawaii Rotary Club Keiki Vision Screening / Dictionary Project is designed to aid third grade teachers in their goal to see all their students leave at the end of the year as good writers, active readers, and creative thinkers. The dictionary is for the children to keep, so they can take it with them into the fourth grade and use it throughout their school career.

Rotary Club of Kona's Keiki Vision Screening / Dictionary Project will reach a total of 550 West Big Island students in seven different schools this year.

# District 5000 News



November is The Rotary Foundation month. We just had a week of matching recognition points for Polio Plus contributions. The numbers are still being tabulated, but I am so proud of our District and your participation. Our focus now turns to the outstanding programs and grants provided through your Foundation giving. Your clubs are planning matching grants and I have seen some outstanding projects already submitted. Remember that these projects are made possible by your contributions to the Annual Programs Fund.

Please consider a contribution to The Rotary Foundation Annual Programs Fund this month in honor of Foundation month. I also know that many of you and your clubs are planning activities for Rotary Gives Thanks. I look forward to hearing how those projects turn out. Please forward any photos you would like to share to our Newsletter Editor, Harvey Gray of the Rotary Club of Pearl Harbor. Harvey has been doing an outstanding job putting the newsletter together monthly and I would like to personally thank him. You can send your photos and articles to him at [hgray@rhp.com](mailto:hgray@rhp.com) or to me and I can forward.

Good news!!! District 5000 was awarded a PR Grant from RI. Thanks to PDG Linda Coble and her team for submitting the grant application. Now the work of creating the program begins. Please provide Linda with any information she requests on a timely basis so she can complete our program and increase the awareness of Rotary in Hawaii.

DGE Chet Dal Sarno and DGN Phil Sammer will be in training next week as they prepare for their years as Governors. Please provide them your support and assistance as they train to provide service to you and District 5000 as your future Governors. The selection of the 2014-2015 Governor will be done this month. Remember the deadline to submit your application to be considered is November 1<sup>st</sup>.

As we head into the Thanksgiving Holiday, I want to take the time to wish you and your family Happy Thanksgiving. I would also like to thank each and every one of you for your hard work and dedication to our community through your work both in Rotary and in your daily lives. As Rotary District 5000 we do make a huge difference in the lives of those we touch.

**3 Holiday Concerts**  
The Kona Music Society  
Susan McCreary Duprey, Artistic Director

**1 Sunday, November 27th, 2011 - 4PM**  
"Love To See Words" with the KMS Adult and Youth Choruses, Brass, Percussion & Organ at the Sheraton Hualalai Resort  
**Come Early**  
♦ Silent Auction opens at 2PM ♦

**2 Sunday, December 4th - 4PM**  
**A FREE CONCERT**  
"A Holiday Sampler" - A FREE family concert for the community at the Old Airport Pavilion  
Come as you are and help us celebrate the season in style!

**3 Sunday, December 18th - 4PM**  
The KMS Adult Chorus & Orchestra presents  
**"Handel's Messiah"**  
at the Sheraton Hualalai Resort  
(Bring a score and sing-along!)

**TICKETS CALL 334-9880**  
Adults \$20 • Full-time Students \$5  
Reserved Seats \$25  
Tickets available at Kona Bay Books, at the door or visit us online at [www.konamusicociety.org](http://www.konamusicociety.org)

## Rotary International - December News



My dear brothers and sisters in Rotary,

In late August, Binota and I were in Ghana, where Rotary Foundation Trustee Vice Chair Sam Okudzeto and enthusiastic local Rotarians took us to the ribbon-cutting for a water project in a little village, Abutia Teti, about 60 miles from Accra. We arrived at about 11 a.m., and the whole village seemed to be there. Everyone had been waiting since early morning to welcome us. In the past, the women had to walk over 3 miles to carry pails of water from a river. Now they had a supply of safe, clean water from tube wells in the village itself. It was a simple but effective project in which Rotary and USAID had worked together. But what struck us most that day was family: The men, the women, the children were all there together, dancing, singing, and welcoming us. It made me think about how everywhere around the world, people come together in families, and families join together as communities.

And this made me happy that the first of our emphases in this Rotary year is the family, because the family is where everything begins. It is where life begins, it is where our day begins, and it is where our Rotary service must begin. Because it is the family, and not the individual, that is the building block of the community – and of Rotary.

It is one of my great priorities to encourage the involvement of families in Rotary service. I feel incredibly strongly that Rotary should never, ever come between the Rotarian and the family. Rotary service should be something that brings the family closer together. For myself, if I cannot bring Binota with me to a Rotary event, it's simple – I don't go! Rotary is not just for me; it is for both of us. This is why I encourage districts to welcome families at district conferences, to involve spouses and children in service projects, and to plan meeting times with families in mind. The more that families are involved in Rotary, the more Rotary will thrive – today and tomorrow.

What is Rotary about? It's about so many things, but at its core, Rotary is about these words: Love your neighbor as yourself. Rotary is about love, and that love has to start with us – and with those closest to us.





# Kona Coffee Blossom

The Rotary Club of Kona Newsletter



December 8, 2011

## Upcoming Speakers:

**Dec 8 — DARK**  
Holiday Party on  
December 10th

**Dec 10 -**  
**Holiday Party**

**Dec 15**  
Dr. Anne Marie  
Marumoto  
Habitat for Humanity

**Dec 22—DARK**  
Christmas Holiday

**Dec 29 — DARK**  
New Year's Holiday

**Jan 5 — TBA**

For more info about our club visit [www.RotaryClubofKona.com](http://www.RotaryClubofKona.com)

**This Week at the Rotary Club of Kona**  
**We are DARK so that our Membership May**  
**Enjoy our "Holiday in Paradise" Event**

## Rotary Club of Kona Holiday Party / Fellowship "Holiday in Paradise"

**December 10, 2011**  
**at The Vista at Kona Country Club.**

**Sunset cocktails at 5:30 pm, dinner buffet at 6:30.**

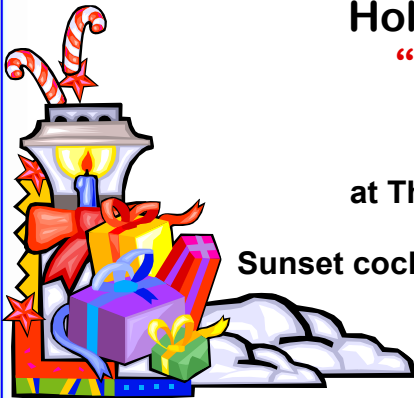

## Salvation Army Bell Ringing

Be sure to sign up—Rotary Club of Kona  
Dates are December 15, 16 and 17



## President's Greeting

**Aloha Rotary Club of Kona Rotarians,**



As we all rush into the Holiday Season, it will be important to remember the Salvation Army. It's time for our "Service Above Self" to shine and help "Ring the Bell". Our dates are the 15th, 16th, and 17th please help with the signup sheet. I hope you bought your tickets to share the fellowship at our annual Holiday Party on Saturday, December 10th at the Kona Country Club Vista Restaurant.

**Yours in Rotary Service, Michael Kelly**

FYI—President Mike is recovering from his back injury and is now up and about. We hope to see him at the Holiday Party this Saturday!

## The Four-Way Test

Is it the truth?  
Oia'i'o i kēna'i' i'elo  
Is it fair to all  
concerned?  
Kupono'ia ka kau  
Will it build good will  
and better friendship?  
Kukulu i'okomaka i' a  
me pili'alo'ha mauka'i'a'e  
Will it be beneficial to  
all concerned?  
Pono'ia ka kau

## Rotary Prayer

Almighty God, bind us together in the true spirit of Rotary, keeping our hearts pure,  
our lives clean, our spirits humble and our thinking straight. Amen.



## Special Dates

**Birthdays:**

Dec 01 Larry Web

**Anniversaries:**

 Dec 16 Frank & Clyda Toscano  
 Dec 31 David & Tema Buehler  
 Dec 31 Tom & Alice Daniel

**Rotary Anniversaries:**

 Dec 01 David Rees-Thomas (32 yrs)  
 Dec 02 Tammy Kelly (1 yr)  
 Dec 11 Michael Kelly (3 yrs)  
 Dec 11 Jana Powell (3 yrs)  
 Dec 16 Stephen Brock (1 yr)  
 Dec 16 Loi Chang-Stroman (1 yr)  
 Dec 19 David Huitt (9 yrs)

**Greeters:**

 Dec 1 Harold Metzler  
 Dec 8 **DARK**  
 Dec 15 James Lightner  
 Dec 22 **DARK**  
 Dec 29 **DARK**
**Door Prize:**

 Dec 1 John Simmerman  
 Dec 8 **DARK**  
 Dec 15 Frank Toscano  
 Dec 22 **DARK**  
 Dec 29 **DARK**

## INFORMATION UPDATE

[www.hualalaivolunteers.org](http://www.hualalaivolunteers.org)

We are gearing up for our 2012 Champions Tour Season Opener. The Mitsubishi Electric Championship at Hualalai. Can you believe it? Another year is rolling in just around the corner. We are excited and ready to get it rolling.

Check out our revamped and updated web page. Under the photo gallery, you will find pictures from both 2010 and 2011. Lots of happy people showing Aloha and having fun doing it!

We are hoping that you like it and the changes to the registration form. Please be sure to fill out all fields and hit the 'Click To Volunteer' button so that your registration goes through.

Anyone who registered right after our first announcement before August 4th may not be registered. Please check the alpha list on the website before you register again. An updated alpha list will be posted Tuesday. If after Tuesday, you do not see your name you will have to re-register. [www.hualalaivolunteers.org](http://www.hualalaivolunteers.org) is the web address for all of the MEC information and registration. Assignments are in process and are being posted to the BB at the website as they are finalized. We will follow up this email with an email to everyone who I show as registered.



**Mahalo, Alan Clark & Kris Hazard Co-Chairs**

Presentation of the Mitsubishi Electric Champions  
Tour Golf Tournament Check to the  
Rotary Club of Kona

## 2011-2012 Rotary Club of Kona Board

**President:** Mike Kelly 322-7731

**President Elect:** Summer Colquette 769-2899

**Secretary:** —Vacant—

**Treasurer:** Steve Brock

**Sergeant at Arms:** John Simmerman 937-4101

**Membership:** Chuck Cartwright 322-0682

**Public Relations (Vocational Svc):**

Liz Heiman Zagorodney 327-1118

**Club Administration (Club Svc):**

Connie Dizinno 325-9657

**Service Projects (Community Svc):**

Tammy Kelly 322-7731

**International Service:** Frank Toscano 325-0834

**New Generations:** Parker Wondries 217-9832

and Scott Unger 331-2203

**Rotary Foundation:** Ken Kjer 328-9331

## PROJECT COMPASSION

**Project Compassion**, the monthly Denny's event run by our club, is seeking non-profits for future events. If you know of any 501(c)(3)s that might be interested, please contact **Darlene Hill**.

### Newsletter Articles for Publication

Submit articles for publication by Sunday. These can be Rotary events (all three clubs) and community events.

Publication is subject to space constraints. Submittals by email should go to [chrys@wtahawaii.com](mailto:chrys@wtahawaii.com) or just hand them to me at the regular Thursday meetings.

Chrys Yamasaki, Coffee Blossom Editor

# DECEMBER 2011

Sun	Mon	Tues	Wed	Thurs	Fri	Sat
27 Kona Music Society Concert	28	29 Mauka Club Lunch at Teshima's	30 Sunrise Club Breakfast at Tante's	Dec 1— Speaker: Sarah Crawford , Fairway Divorce Solutions	2	3 Christmas @ Fairmont Kahaluu Beach Park see page 6
4 Hospice Golf Tournament at Hokulia Music Concert	5	6 Mauka Club Lunch at Teshima's	7 Sunrise Club Breakfast at Tante's	8 - DARK — Christmas Party on Saturday December 10th	9	10 ROTARY CLUB OF KONA HOLIDAY PARTY
11	12	13 Mauka Club Lunch at Teshima's	14 Sunrise Club Breakfast at Tante's	15 Speaker: Dr. Anne Marie Maruamoto, Habitat for Humanity	16	17
18 Music Concert	19	20 Mauka Club Lunch at Teshima's	21 Sunrise Club Breakfast at Tante's	22 DARK	23	24
25	26	27 Mauka Club Lunch at Teshima's	28 Sunrise Club Breakfast at Tante's	29 DARK	30	31



**Salvation Army Bell Ringing Dates**



Exchange Students Maxence Guignard from France and Gabrielle Martins from Brazil

If you're having a party, going on an excursion or day trip, consider inviting along one of the exchange students. It's a great way to give the host family a break and a wonderful chance to meet these fabulous young adults!

## HOLIDAY BOOK EXCHANGE Waikoloa Middle School

Rotarian Alan Clark has found an opportunity for service to Waikoloa Middle School. Alan has offered to take any books donated to the school...so it is easy to help! I am hoping that some of you may want to help me out with this little project. It is supposed to be a surprise for your students, so make sure to keep the books Santa's Secret. I have sent this information out to literally every human I know- and I only need about twenty more books!

In an effort to promote both adolescent literacy AND a desire to attend college, I am organizing a Holiday Book Exchange. The idea: each student will unwrap a novel to read during Winter Break; thus, the student will not sit and stare at either the Jersey Shore or Dungeons & Dragons. On the inside cover, the student will read a message from a current college student, recent college graduate, or an adult in the workforce. I know it might sound lame, but these tweens will be stoked.

The book exchange is December 12 and 13. When the holiday spirit tickles your fancy, go buy a novel that was significant to you as an adolescent. On the inside cover, write a message to a wonderful seventh grader. The message should explain who you are, why college is great, and the significance of the novel. Please include your name and address. Wrap the book. Mail the book (or just put it in my box!):

Waikoloa Middle School (Attn: Thomas Stewart)  
68-1730 Ho'oko Street  
Waikoloa, HI 96738

You will be giving the best possible gift, a book, to INCREDIBLY deserving students. Please, please help. If you are willing to send a book as a holiday gift, please email me to let me know!

# Rotary Club of Kona - In the Community



Right: A check for a grant to the FRIENDS of the Children's Justice Center in support of their Winner's Camp and Huggo's fundraiser sponsorship is presented.

Left: A check to the 5th graders at Kahakai Elementary. Pictured are the 5th grade teachers who organized the field trip to Oahu for the classes to visit UH Manoa, as well as other sites. Some of the 5th graders have never been off Hawaii Island. The Rotary Club of Kona support has helped bridge the cost gap to include all students, and the students continue to do fundraising in support of this trip. These funds were raised in Happy Dollars on November 17th.



## Keiki Vision : Seeing Results!

Working with at least one optometrist at each Keiki Vision / Dictionary distribution project, our program provides a screening exam to point out to the schools and to the parents those children who will benefit from a comprehensive vision test by an optometrist.

On a national level, 25% of school age children have vision problems. Only 33 states and the District of Columbia require vision screening programs.

We have received reports of dramatic improvements in educational achievement for many students who have been examined pursuant to recommendations from these screenings. We hope that more such success stories will follow from this year's project.

Following the vision screening, each student was presented with their own personal student dictionary. The Hawaii Rotary Club Keiki Vision Screening / Dictionary Project is designed to aid third grade teachers in their goal to see all their students leave at the end of the year as good writers, active readers, and creative thinkers. The dictionary is for the children to keep, so they can take it with them into the fourth grade and use it throughout their school career.

Rotary Club of Kona's Keiki Vision Screening / Dictionary Project will reach a total of 550 West Big Island students in seven different schools this year.





# Kona Coffee Blossom

The Rotary Club of Kona Newsletter



December 15, 2011

## Upcoming Speakers:

**Dec 22—DARK**  
Holiday

**Dec 29 — DARK**  
New Year's  
Holiday

**Jan 5 — TBA**



For more info about our club visit [www.RotaryClubofKona.com](http://www.RotaryClubofKona.com)

## This Week at the Rotary Club of Kona Dr. Anne Marie Maruamoto, Habitat for Humanity

Be A Part of our Future Builds! We are recruiting volunteers for future Habitat builds in Kona, Kawaihae, and Ocean View which are projected for this year. All volunteers must be 16 years of age or older for construction. Habitat West Hawaii welcomes both skilled and unskilled volunteers in the following areas: carpentry, plumbing, electric, painting, etc. Volunteers are needed on various week-days (skilled only) and Saturdays (skilled and unskilled) from 8am-3:00pm.

Volunteers are always needed to help with the many different facets of our projects. Some areas in which we would appreciate your help and expertise include: Family Selection, Family Support, Fundraising & Public Relations, Site Selection, Construction, ReStore Volunteer and Volunteer Management. Visit our website for more information: [www.habitatwesthawaii.org](http://www.habitatwesthawaii.org)

Here's how the West Hawaii community can help us in partnership:

We need donations.  
We need volunteers.  
We need land.



Unrestricted donation – we'll use it where the need is greatest  
Special project donation – Blitz Build • Offerings from Church groups  
House Sponsorship – sponsor one of the next 10 Homes  
Make a pledge to be paid over a longer period of time  
Make a donation of stock; bequest; IRA; other planned gifts  
Products and Services

## Salvation Army Bell Ringing

Be sure to sign up—Rotary Club of Kona  
Dates are December 15, 16 and 17



## The Four-Way Test

Is it the truth?  
Oia 'i o i kera o' ielo  
Is it fair to all  
concerned?  
Kupono la ka kau  
Will it build good will  
and better friendship?  
Kukulu iokomaka i a  
me pili'oloha mauka i a'e  
Will it be beneficial to  
all concerned?  
Pono la ka kau

## President's Greeting



**Aloha Rotary Club of Kona Rotarians,**

I want to wish everyone a wonderful and joyous Christmas and a happy and safe New Years. We have had a great year and thanks to all the hard working Rotarians that have made this possible.

**Yours in Rotary Service, Michael Kelly**

## Rotary Prayer

Almighty God, bind us together in the true spirit of Rotary, keeping our hearts pure, our lives clean, our spirits humble and our thinking straight. Amen.

## Special Dates

**Birthdays:**

Dec 01 Larry Web

**Anniversaries:**

 Dec 16 Frank & Clyda Toscano  
 Dec 31 David & Tema Buehler  
 Dec 31 Tom & Alice Daniel

**Rotary Anniversaries:**

 Dec 01 David Rees-Thomas (32 yrs)  
 Dec 02 Tammy Kelly (1 yr)  
 Dec 11 Michael Kelly (3 yrs)  
 Dec 11 Jana Powell (3 yrs)  
 Dec 16 Stephen Brock (1 yr)  
 Dec 16 Loi Chang-Stroman (1 yr)  
 Dec 19 David Huitt (9 yrs)

**Greeters:**

 Dec 1 Harold Metzler  
 Dec 8 **DARK**  
 Dec 15 James Lightner  
 Dec 22 **DARK**  
 Dec 29 **DARK**
**Door Prize:**

 Dec 1 John Simmerman  
 Dec 8 **DARK**  
 Dec 15 Frank Toscano  
 Dec 22 **DARK**  
 Dec 29 **DARK**

## INFORMATION UPDATE

[www.hualalaivolunteers.org](http://www.hualalaivolunteers.org)

We are gearing up for our 2012 Champions Tour Season Opener. The Mitsubishi Electric Championship at Hualalai. Can you believe it? Another year is rolling in just around the corner. We are excited and ready to get it rolling.

Check out our revamped and updated web page. Under the photo gallery, you will find pictures from both 2010 and 2011. Lots of happy people showing Aloha and having fun doing it!

We are hoping that you like it and the changes to the registration form. Please be sure to fill out all fields and hit the 'Click To Volunteer' button so that your registration goes through.

Anyone who registered right after our first announcement before August 4th may not be registered. Please check the alpha list on the website before you register again. An updated alpha list will be posted Tuesday. If after Tuesday, you do not see your name you will have to re-register. [www.hualalaivolunteers.org](http://www.hualalaivolunteers.org) is the web address for all of the MEC information and registration. Assignments are in process and are being posted to the BB at the website as they are finalized. We will follow up this email with an email to everyone who I show as registered.



**Mahalo, Alan Clark & Kris Hazard Co-Chairs**

Presentation of the Mitsubishi Electric Champions  
Tour Golf Tournament Check to the  
Rotary Club of Kona

## 2011-2012 Rotary Club of Kona Board

**President:** Mike Kelly 322-7731

**President Elect:** Alan Clark

**Secretary:** —Vacant—

**Treasurer:** Steve Brock

**Sergeant at Arms:** John Simmerman 937-4101

**Membership:** Chuck Cartwright 322-0682

**Public Relations (Vocational Svc):**

Liz Heiman Zagorodney 327-1118

**Club Administration (Club Svc):**

Connie Dizinno 325-9657

**Service Projects (Community Svc):**

Tammy Kelly 322-7731

**International Service:** Frank Toscano 325-0834

**New Generations:** Parker Wondries 217-9832

and Scott Unger 331-2203

**Rotary Foundation:** Ken Kjer 328-9331

## PROJECT COMPASSION

**Project Compassion**, the monthly Denny's event run by our club, is seeking non-profits for future events. If you know of any 501(c)(3)s that might be interested, please contact **Darlene Hill**.

### Newsletter Articles for Publication

Submit articles for publication by Sunday. These can be Rotary events (all three clubs) and community events.

Publication is subject to space constraints. Submittals by email should go to [chrys@wtahawaii.com](mailto:chrys@wtahawaii.com) or just hand them to me at the regular Thursday meetings.

Chrys Yamasaki, Coffee Blossom Editor

# DECEMBER 2011

Sun	Mon	Tues	Wed	Thurs	Fri	Sat
27 Kona Music Society Concert	28	29 Mauka Club Lunch at Teshima's	30 Sunrise Club Breakfast at Tante's	Dec 1— Speaker: Sarah Crawford , Fairway Divorce Solutions	2	3 Christmas @ Fairmont Kahaluu Beach Park see page 6
4 Hospice Golf Tournament at Hokulia Music Concert	5	6 Mauka Club Lunch at Teshima's	7 Sunrise Club Breakfast at Tante's	8 - DARK — Christmas Party on Saturday December 10th	9	10 ROTARY CLUB OF KONA HOLIDAY PARTY Christmas Parade
11	12	13 Mauka Club Lunch at Teshima's	14 Sunrise Club Breakfast at Tante's	15 Speaker: Dr. Anne Marie Marumoto, Habitat for Humanity	16	17
18 Music Concert	19	20 Mauka Club Lunch at Teshima's	21 Sunrise Club Breakfast at Tante's	22 DARK	23	24
25	26	27 Mauka Club Lunch at Teshima's	28 Sunrise Club Breakfast at Tante's	29 DARK	30	31



**Salvation Army Bell Ringing Dates**



Exchange Students Maxence Guignard from France and Gabrielle Martins from Brazil

If you're having a party, going on an excursion or day trip, consider inviting along one of the exchange students. It's a great way to give the host family a break and a wonderful chance to meet these fabulous young adults!

## HOLIDAY BOOK EXCHANGE Waikoloa Middle School

Rotarian Alan Clark has found an opportunity for service to Waikoloa Middle School. Alan has offered to take any books donated to the school...so it is easy to help! I am hoping that some of you may want to help me out with this little project. It is supposed to be a surprise for your students, so make sure to keep the books Santa's Secret. I have sent this information out to literally every human I know- and I only need about twenty more books!

In an effort to promote both adolescent literacy AND a desire to attend college, I am organizing a Holiday Book Exchange. The idea: each student will unwrap a novel to read during Winter Break; thus, the student will not sit and stare at either the Jersey Shore or Dungeons & Dragons. On the inside cover, the student will read a message from a current college student, recent college graduate, or an adult in the workforce. I know it might sound lame, but these tweens will be stoked.

The book exchange is December 12 and 13. When the holiday spirit tickles your fancy, go buy a novel that was significant to you as an adolescent. On the inside cover, write a message to a wonderful seventh grader. The message should explain who you are, why college is great, and the significance of the novel. Please include your name and address. Wrap the book. Mail the book (or just put it in my box!):

Waikoloa Middle School (Attn: Thomas Stewart)  
68-1730 Ho'oko Street  
Waikoloa, HI 96738

You will be giving the best possible gift, a book, to INCREDIBLY deserving students. Please, please help. If you are willing to send a book as a holiday gift, please email me to let me know!



Continued from Page 1 —

## HABITAT FOR HUMANITY

Building materials and equipment  
Gently used items to sell in our ReStore  
Used vehicles  
Meals, housing, entertainment for Global Village work groups

### Volunteer:

Come join a work crew – we'll match up your skills and schedule  
Other non-construction volunteer opportunities

### Land:

Buildable lots on the Big Island  
Land suitable for lot development

Contact: Isobel Donovan, Resource Development Director, or Margo Takata, Community Relations Director at 808-331-8010

### Corporate Sponsorship

Our corporate partners work hand in hand with us to provide decent, affordable shelter to families who Need it. In return, we provide our partners with a wealth of benefits, including public relations, tax deductions and a positive effect on company morale.

We invite your company to partner with us and support our mission. You can get involved in several ways:

Product donations  
Corporate "Team Build" Days  
Financial sponsorship for all or a portion of a house  
Grants and Awards programs  
Raising Public Awareness



# ReStore

## Aloha and Welcome to the Habitat for Humanity West Hawaii ReStore!

We are happy to offer a wide variety of new and gently used home improvement products at discounted prices of 90% off retail value. Habitat for Humanity West Hawaii will use the proceeds from the sales in our efforts to eliminate poverty housing in West Hawaii. Our inventory is generated through the generous donations of local businesses and community members and changes daily, so be sure to stop by frequently to see what we have in stock!

We Accept Clean: Furniture, Building Materials, Working Appliances, Flooring, Doors, Windows, Cabinets, Sinks/Toilets, Lighting, Home Furnishings, Electrical, Hardware, and Plumbing Supplies. **FREE PICKUP OF DONATIONS.** ☐

We Cannot Accept: Clothing, Linens, Used Mattresses, Baby Items, Broken Items, Paint, and Stain Previously Opened, Shower Doors, Computers, Unframed Mirrors or Glass, Appliances Older Than 3 Years, Broken Appliances, Fax or Copy Machines, Incomplete Items, or Non-Working Items

### ReStore Hours:

Monday - Friday: 10am-4pm and Saturday: 9am-4pm

### Where we are located:

The ReStore West Hawaii is located at 73-5576 Kauhola Street, space #4 in the new industrial area of Kailua-Kona near Costco.

**Directions:** From Queen Ka'ahumanu, turn onto Hina Lani Street and make your first right onto Kamalani Street. Take the second left onto Kauhola Street (Sherwin Williams is on the corner) and then the third right hand turn and we are located near Home Depot. [Click here for Map](#)

### Contact Information:

ReStore Manager  
[storemanager@habitatwesthawaii.org](mailto:storemanager@habitatwesthawaii.org)  
Phone: (808) 331-8010  
Fax: (808) 331-8020

# Rotary Club of Kona - In the Community



Right: A check for a grant to the FRIENDS of the Children's Justice Center in support of their Winner's Camp and Huggo's fundraiser sponsorship is presented.

Left: A check to the 5th graders at Kahakai Elementary. Pictured are the 5th grade teachers who organized the field trip to Oahu for the classes to visit UH Manoa, as well as other sites. Some of the 5th graders have never been off Hawaii Island. The Rotary Club of Kona support has helped bridge the cost gap to include all students, and the students continue to do fundraising in support of this trip. These funds were raised in Happy Dollars on November 17th.



## Keiki Vision : Seeing Results!

Working with at least one optometrist at each Keiki Vision / Dictionary distribution project, our program provides a screening exam to point out to the schools and to the parents those children who will benefit from a comprehensive vision test by an optometrist.

On a national level, 25% of school age children have vision problems. Only 33 states and the District of Columbia require vision screening programs.

We have received reports of dramatic improvements in educational achievement for many students who have been examined pursuant to recommendations from these screenings. We hope that more such success stories will follow from this year's project.

Following the vision screening, each student was presented with their own personal student dictionary. The Hawaii Rotary Club Keiki Vision Screening / Dictionary Project is designed to aid third grade teachers in their goal to see all their students leave at the end of the year as good writers, active readers, and creative thinkers. The dictionary is for the children to keep, so they can take it with them into the fourth grade and use it throughout their school career.

Rotary Club of Kona's Keiki Vision Screening / Dictionary Project will reach a total of 550 West Big Island students in seven different schools this year.



# HAWAII ISLAND ROBOTICS EXPLORATION AND SHOWCASE



**PRESENTED BY KEALAKEHE HIGH SCHOOL  
FOOD, RAFFLE, ROBOTS, CANNED FOOD DRIVE  
FLL & VEX ROBOTICS  
COMPETITIONS  
Saturday, Dec. 17  
10:30 AM - 2 PM  
KEALAKEHE HIGH SCHOOL CAFETERIA**

KEALAKEHEROBOTICS.ORG

## 3 Holiday Concerts

**The Kona Music Society**  
Susan McCreary Duprey, Artistic Director

**1 Sunday, November 27th, 2011 - 4PM**

"Joy To The World" with the KMS Adult and Youth Chorus, brass, percussion & organ at the Sheraton Kona Beach Resort

**Come Early**

✦ **Silent Auction opens at 2PM** ✦

**2 Sunday, December 4th - 4PM**

**A FREE CONCERT**

"A Holiday Sampler" A FREE family concert for the community at the Old Airport Pavilion. Come as you are and help us celebrate the season in Kona!

**3 Sunday, December 18th - 4PM**

The KMS Adult Chorus & Orchestra presents:

**"Handel's Messiah"**

at the Sheraton Kona Beach Resort. (Basil & Nicole Ann sing a solo!)

**TICKETS CALL 334-9880**

Adults: \$20 • Full-time Students: \$5  
Reserved Seats: \$25

Tickets available at Kona Bay Books, at the door, or visit us online at [www.konamusicociety.org](http://www.konamusicociety.org)



Kealakehe High School TIKI TECHS Presents

## Hawai'i Island Robotics Exploration Showcase!

December 17, 2011 at  
Kealakehe HS  
Cafeteria



Open to the public:  
10:30am to 3:00pm



- FREE FUN!!!
- Support student innovation
- Cheer on student-made robots
- Canned Food Drive (bring a can if can)
- Drive student-made robots
- Games and activities for Keiki
- Raffle with prizes including robots
- FOOD! FOOD! FOOD!



Hawaii Island Robotics Exploration and Showcase (HI-RES 2011) is an exciting event featuring science, math, engineering, and technology projects created by Hawai'i students. YOU are invited!

More information available at [KealakeheRobotics.org](http://KealakeheRobotics.org).

Questions? Please contact us at [kealakeherobotics@gmail.com](mailto:kealakeherobotics@gmail.com) or the Kealakehe Robotics Phone Number (808) 327-4300 ext#2447.



FRIENDS OF HAWAII  
ROBOTICS

STEM  
WORKS







# Kona Coffee Blossom

The Rotary Club of Kona Newsletter



December 22, 2011

For more info about our club visit [www.RotaryClubofKona.com](http://www.RotaryClubofKona.com)

## Upcoming Speakers:

**Dec 22—DARK**  
Holiday

**Dec 29 — DARK**  
New Year's  
Holiday

**Jan 5 — TBA**



## This Week at the Rotary Club of Kona We are DARK December 22, 2011

The venue was wonderful, the food was excellent and the company was spectacular. If you missed the Holiday Party, then you missed some great fellowship, good eats, and a special place.



## The Four-Way Test

Is it the truth?  
Oia 'i o i kera o' ielo  
Is it fair to all  
concerned?  
Kupono la ka kau  
Will it build good will  
and better friendship?  
Kukulu loikomaka i a  
me pili'aloa miika i a'e  
Will it be beneficial to  
all concerned?  
Pono la ka kau

## President's Greeting



**Aloha Rotary Club of Kona Rotarians,**

I want to wish everyone a wonderful and joyous Christmas and a happy and safe New Years. We have had a great year and thanks to all the hard working Rotarians that have made this possible.

**Yours in Rotary Service, Michael Kelly**

## Rotary Prayer

Almighty God, bind us together in the true spirit of Rotary, keeping our hearts pure, our lives clean, our spirits humble and our thinking straight. Amen.

## Special Dates

**Birthdays:**

Dec 01 Larry Web

**Anniversaries:**

 Dec 16 Frank & Clyda Toscano  
 Dec 31 David & Tema Buehler  
 Dec 31 Tom & Alice Daniel

**Rotary Anniversaries:**

 Dec 01 David Rees-Thomas (32 yrs)  
 Dec 02 Tammy Kelly (1 yr)  
 Dec 11 Michael Kelly (3 yrs)  
 Dec 11 Jana Powell (3 yrs)  
 Dec 16 Stephen Brock (1 yr)  
 Dec 16 Loi Chang-Stroman (1 yr)  
 Dec 19 David Huitt (9 yrs)

**Greeters:**

 Dec 1 Harold Metzler  
 Dec 8 **DARK**  
 Dec 15 James Lightner  
 Dec 22 **DARK**  
 Dec 29 **DARK**
**Door Prize:**

 Dec 1 John Simmerman  
 Dec 8 **DARK**  
 Dec 15 Frank Toscano  
 Dec 22 **DARK**  
 Dec 29 **DARK**

## INFORMATION UPDATE

[www.hualalaivolunteers.org](http://www.hualalaivolunteers.org)

We are gearing up for our 2012 Champions Tour Season Opener. The Mitsubishi Electric Championship at Hualalai. Can you believe it? Another year is rolling in just around the corner. We are excited and ready to get it rolling.

Check out our revamped and updated web page. Under the photo gallery, you will find pictures from both 2010 and 2011. Lots of happy people showing Aloha and having fun doing it!

We are hoping that you like it and the changes to the registration form. Please be sure to fill out all fields and hit the 'Click To Volunteer' button so that your registration goes through.

Anyone who registered right after our first announcement before August 4th may not be registered. Please check the alpha list on the website before you register again. An updated alpha list will be posted Tuesday. If after Tuesday, you do not see your name you will have to re-register. [www.hualalaivolunteers.org](http://www.hualalaivolunteers.org) is the web address for all of the MEC information and registration. Assignments are in process and are being posted to the BB at the website as they are finalized. We will follow up this email with an email to everyone who I show as registered.



**Mahalo, Alan Clark & Kris Hazard Co-Chairs**

Presentation of the Mitsubishi Electric Champions  
Tour Golf Tournament Check to the  
Rotary Club of Kona

## 2011-2012 Rotary Club of Kona Board

**President:** Mike Kelly 322-7731

**President Elect:** Alan Clark

**Secretary:** —Vacant—

**Treasurer:** Steve Brock

**Sergeant at Arms:** John Simmerman 937-4101

**Membership:** Chuck Cartwright 322-0682

**Public Relations (Vocational Svc):**

Liz Heiman Zagorodney 327-1118

**Club Administration (Club Svc):**

Connie Dizinno 325-9657

**Service Projects (Community Svc):**

Tammy Kelly 322-7731

**International Service:** Frank Toscano 325-0834

**New Generations:** Parker Wondries 217-9832

and Scott Unger 331-2203

**Rotary Foundation:** Ken Kjer 328-9331

## PROJECT COMPASSION

**Project Compassion**, the monthly Denny's event run by our club, is seeking non-profits for future events. If you know of any 501(c)(3)s that might be interested, please contact **Darlene Hill**.

### Newsletter Articles for Publication

Submit articles for publication by Sunday. These can be Rotary events (all three clubs) and community events.

Publication is subject to space constraints. Submittals by email should go to [chrys@wtahawaii.com](mailto:chrys@wtahawaii.com) or just hand them to me at the regular Thursday meetings.

Chrys Yamasaki, Coffee Blossom Editor

# DECEMBER 2011

Sun	Mon	Tues	Wed	Thurs	Fri	Sat
27 Kona Music Society Concert	28	29 Mauka Club Lunch at Teshima's	30 Sunrise Club Breakfast at Tante's	Dec 1— Speaker: Sarah Crawford , Fairway Divorce Solutions	2	3 Christmas @ Fairmont Kahaluu Beach Park see page 6
4 Hospice Golf Tournament at Hokulia Music Concert	5	6 Mauka Club Lunch at Teshima's	7 Sunrise Club Breakfast at Tante's	8 - DARK — Christmas Party on Saturday December 10th	9	10 ROTARY CLUB OF KONA HOLIDAY PARTY Christmas Parade
11	12	13 Mauka Club Lunch at Teshima's	14 Sunrise Club Breakfast at Tante's	15 Speaker: Dr. Anne Marie Marumoto, Habitat for Humanity	16	17
18 Music Concert	19	20 Mauka Club Lunch at Teshima's	21 Sunrise Club Breakfast at Tante's	22 DARK	23	24
25	26	27 Mauka Club Lunch at Teshima's	28 Sunrise Club Breakfast at Tante's	29 DARK	30	31



**Salvation Army Bell Ringing Dates**



Exchange Students Maxence Guignard from France and Gabrielle Martins from Brazil

If you're having a party, going on an excursion or day trip, consider inviting along one of the exchange students. It's a great way to give the host family a break and a wonderful chance to meet these fabulous young adults!

## December is Full of Special Days

December 2 National Fritters Day  
 December 4 Santa's List Day  
 December 5 Walt Disney's Birthday  
 December 6 Mitten Tree Day  
 December 6 St. Nicholas Day (Christian—Dutch & German)  
 December 7 Pearl Harbor Remembrance Day  
 December 7 National Cotton Candy Day  
 December 12 Fiesta of Our Lady of Guadalupe (Mexican Celebration)  
 December 13 National Cocoa Day  
 December 13 St. Lucia Day (Sweden, Norway, Denmark)

December 16-24 Las Posadas (Hispanic Celebration)  
 December 21 Hanukkah Begin  
 December 21-23 Dong Zhi (Chinese Celebration)  
 December 20-22 Yule (aka Winter Solstice)  
 December 22 First Day of Winter  
 December 22 Soyaluna (Hopi Indians)  
 December 25 Christmas Day  
 Dec 26—Jan 2 Chanukah (Festival of Lights)  
 Dec 25-Jan 5 12 Days of Christmas  
 Dec 26—Jan 1 Kwanzaa  
 December 26 Boxing Day (day to share gifts with the poor)  
 December 31 New Year's Eve

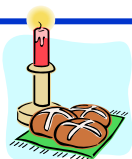

3







# Kona Coffee Blossom

The Rotary Club of Kona Newsletter



December 29, 2011

## Upcoming Speakers:

Dec 29 — DARK  
New Year's Holiday

Jan 5 — TBA

Jan 12 — TBA

Jan 19—DARK  
MEC Golf  
Tournament  
Fundraiser

Jan 26 — TBA

For more info about our club visit [www.RotaryClubofKona.com](http://www.RotaryClubofKona.com)

**This Week at the Rotary Club of Kona**  
**We are DARK December 29, 2011**  
**Have a Safe and HAPPY NEW YEAR**

The venue was wonderful, the food was excellent and the company was spectacular. If you missed the Holiday Party, then you missed some great fellowship, good eats, and a special place.



## The Four-Way Test

Is it the truth?  
Oia 'i' o' i' keia o' i'elo

Is it fair to all  
concerned?  
Kāpono ia ka kaur.

Will it build good will  
and better friendship?  
Kūkulu loko māka'ia  
me pū'āloha māka'ia e

Will it be beneficial to  
all concerned?  
Pono ia ka kaur

## President's Greeting



**Aloha Rotary Club of Kona Rotarians,**

I hope everyone had a great Christmas Holiday. As we look forward to 2012 we should support each other, we should respect each other and enjoy the Fellowship that Rotary Club of Kona offers. "Service Above Self" will serve us all well in 2012. Happy New Year everyone.

**Yours in Rotary Service, Michael Kelly**

## Rotary Prayer

Almighty God, bind us together in the true spirit of Rotary, keeping our hearts pure, our lives clean, our spirits humble and our thinking straight. Amen.

## Special Dates

**Birthdays:**

Jan 16 Dick Denison

**Anniversaries:**

No January Anniversaries

**Rotary Anniversaries:**

Jan 01 Jim Lightner (21 yrs)  
 Jan 10 Cheryl Holdcroft (10 yrs)  
 Jan 10 Greg Ogin (30 yrs)

**Greeters:**

Jan 5 Renee Kraft  
 Jan 12 Ken Kjer  
 Jan 19 **DARK**  
 Jan 26 Tammy Kelly  
 Feb 2 Cheryl Holdcroft  
 Feb 9 Darlene Hill

**Door Prize:**

Jan 5 Scott Unger  
 Jan 12 Gretchen Watson-Kabei  
 Jan 19 **DARK**  
 Jan 26 Larry Webb  
 Feb 2 Parker Wondries  
 Feb 9 Chrys Yamasaki



## INFORMATION UPDATE

[www.hualalaivolunteers.org](http://www.hualalaivolunteers.org)

We are gearing up for our 2012 Champions Tour Season Opener. The Mitsubishi Electric Championship at Hualalai. **SAVE THE DATES: JANUARY 16 –22, 2012**

Check out our revamped and updated web page. Under the photo gallery, you will find pictures from both 2010 and 2011. Lots of happy people showing Aloha and having fun doing it!

We are hoping that you like it and the changes to the registration form. Please be sure to fill out all fields and hit the 'Click To Volunteer' button so that your registration goes through.

Anyone who registered right after our first announcement before August 4th may not be registered. Please check the alpha list on the website before you register again. An updated alpha list will be posted Tuesday. If after Tuesday, you do not see your name you will have to re-register. [www.hualalaivolunteers.org](http://www.hualalaivolunteers.org) is the web address for all of the MEC information and registration. Assignments are in process and are being posted to the BB at the website as they are finalized. Check the website volunteer list to be sure you're on it !!!



**Mahalo, Alan Clark & Kris Hazard Co-Chairs**

Presentation of the Mitsubishi Electric Champions  
 Tour Golf Tournament Check to the  
 Rotary Club of Kona

**HAVE YOU SIGNED UP TO VOLUNTEER YET???**

## 2011-2012 Rotary Club of Kona Board

**President:** Mike Kelly 322-7731

**President Elect:** Alan Clark

**Secretary:** —Vacant—

**Treasurer:** Steve Brock

**Sergeant at Arms:** John Simmerman 937-4101

**Membership:** Chuck Cartwright 322-0682

**Public Relations (Vocational Svc) :**

Liz Heiman Zagorodney 327-1118

**Club Administration (Club Svc):**

Connie Dizinno 325-9657

**Service Projects (Community Svc):**

Tammy Kelly 322-7731

**International Service:** Frank Toscano 325-0834

**New Generations:** Parker Wondries 217-9832

and Scott Unger 331-2203

**Rotary Foundation:** Ken Kjer 328-9331

## PROJECT COMPASSION

**Project Compassion**, the monthly Denny's event run by our club, is seeking non-profits for future events. If you know of any 501(c)(3)s that might be interested, please contact **Darlene Hill**.

### Newsletter Articles for Publication

Submit articles for publication by Sunday. These can be Rotary events (all three clubs) and community events.

Publication is subject to space constraints. Submittals by email should go to [chrys@wtahawaii.com](mailto:chrys@wtahawaii.com) or just hand them to me at the regular Thursday meetings.

Chrys Yamasaki, Coffee Blossom Editor

# JANUARY 2012

## January is Rotary Awareness Month

Sun	Mon	Tues	Wed	Thurs	Fri	Sat
Dec 25 Christmas Day	Dec 26	Dec 27 Mauka Club — DARK	Dec 28 Sunrise Club Breakfast	Dec 29 DARK	Dec 30	Dec 31 
Jan 1 HAPPY NEW YEAR	2	3 Mauka Club Lunch at Teshima's	4 Sunrise Club Breakfast	5 Speaker — TBA	6	
8	9	10 Mauka Club Lunch at Teshima's	11 Sunrise Club Breakfast	12 Speaker — TBA	13	14
15	16 Martin Luther King Day	17 Mauka Club Lunch at Teshima's	18 Sunrise Club Breakfast	19 — DARK	20	21
Mitsubishi Electric Championship Golf Tournament at Hualalai						
Rotary International Assembly , San Diego, California						
22 MEC Golf Tournament	23 Chinese New Year	24 Mauka Club Lunch at Teshima's	25 Sunrise Club Breakfast at Tante's	26 Speaker — TBA	27	28



Exchange Students Maxence  
Guignard from France and  
Gabrielle Martins from Brazil

If you're having a party, going on an excursion or day trip, consider inviting along one of the exchange students. It's a great way to give the host family a break and a wonderful chance to meet these fabulous young adults!

## January is Full of Special Days

### December

December 25 Christmas Day  
Dec 26—Jan 2 Chanukah (Festival of Lights)  
Dec 25-Jan 5 12 Days of Christmas  
Dec 26—Jan 1 Kwanzaa  
December 26 Boxing Day  
(day to share gifts with the poor)  
December 31 New Year's Eve  
December 31 Omisoka (Japanese)

### JANUARY

National Thank you Month  
National Eye Care Month  
National volunteer Blood Donor Month  
National Book Month  
January 1 New Years Day  
January 3 Festival of Sleep

January 4 Trivia Day  
January 5 National Bird Day  
January 6 Feast of Epiphany (end of 12 Days of Christmas)  
January 10 Save the Eagles Day  
January 11 Amelia Earhart Day  
January 13 Make Your Dreams Come True Day  
January 16 Martin Luther King Day  
January 19 National Popcorn Day  
January 21 National Hugging Day  
January 23 Chinese New Year  
January 23 National Pie Day  
January 25 Opposite Day  
January 26 Australia Day  
January 28 Christa McAuliff Day  
January 29 National Puzzle Day  
January 31 Backward Day



# West Hawaii Community College

## Office of Continuing Education

The following classes for spring 2012 will be available for noncredit on the Kealahou Campus. Interested persons can register by calling the Office of Continuing Education and Training at 934-2516. Starting with spring semester non-credit students enrolling in credit classes must comply with Hawaii CC's "Health Clearance Requirements" by showing proof of TB clearance (within the last 12 months) and MMR (if born after 1956).

Spring 2012 Credit Classes to be Offered as Noncredit in West Hawaii – Call 934-2516 to Register

Note: TB clearance within the last 12 months and proof of MMR (if born after 1956) is required.

Course Alpha/No	Title	Description	Day	Time	Classroom	Cost	Instructor
HUM 160/ SSci 160	Modes of Thought	Literature-based Western tradition survey. Emphasis on intellectual history and the approaches to issues used in the humanities and social sciences. Values definition and clarification.	MW	2:00-3:15 pm	West Hawaii B4R1	\$295	N Cline
JPNS 121	Elementary Japanese Conversation I	Development of conversational skills—listening, comprehension and speaking—for person in business or occupations dealing with Japanese-speaking clientele.	TR	2:00-3:15 pm	West Hawaii B2A2	\$295	J Belbin
JPNS 122	Elementary Japanese Conversation II	An intermediate course with emphasis on the creative skills of conversation—adding some reading and writing of the language	TR	3:30-4:15 pm	West Hawaii B2A2	\$295	J Belbin
HAW 102	Elementary Hawaiian Language II	Continuation of the study of basic structure of Leo Hawai'i or Hawai'i Language. Emphasis on listening, speaking, reading, and writing skills within a Hawai'i cultural context.	TR	3:30-6:00 pm	West Hawaii B1Vidcon	\$390	Y Alapai
DNCE 185	Modern/Jazz Dance I	Introduces technical skill in modern and jazz vocabularies and explores the creative processes of dance.	TR	12:30-2:15 pm	West Hawaii KTPS on Halekii St, Kealahou	\$295	M Drake
CULN 252	Advanced Baking – Patisserie	Cakes, pastries, petit fours, chocolate, cookies, and other bakery items will be included in the laboratory practice. Emphasis on baking as a science dependent upon exact measurements, functions of ingredients, the proper tools, and increased manipulative skills required to assure consistent results in producing fine pastry items.	WR	W 3:30-6:50 R 4:50-8:10	West Hawaii Culinary Classroom	\$390	F Guiot



# Kona Coffee Blossom

The Rotary Club of Kona Newsletter



January 5, 2012

## Upcoming Speakers:

**Jan 12**  
Dutch Kuyper,  
Parker Ranch

**Jan 19—DARK**  
**MEC Golf**  
**Tournament**  
**Fundraiser**

**Jan 26**  
Jennifer Hiro  
Innovations Charter  
School

**Feb 2 — TBA**

**Feb 9**  
Diana Bertsch  
Ironman

For more info about our club visit [www.RotaryClubofKona.com](http://www.RotaryClubofKona.com)

## This Week at the Rotary Club of Kona Presentations by Rotary Exchange Students Maxence Guignard from France and Gabrielle Martins from Brazil



This week we will have "long presentations" by our exchange students. It will be exciting to hear of their adventures in Kona, Hawaii and the USA.

If you're having a party, going on an excursion or day trip, consider inviting along one of the exchange students. It's a great way to give the host family a break and a wonderful chance to meet these fabulous young adults!

## Kadomatsu (門松, literally "gate pine")

A kadomatsu is a traditional Japanese decoration of the New Year placed in pairs in front of homes to welcome ancestral spirits or kami of the harvest. They are placed after Christmas until January 7 (or January 15 during the Edo period) and are considered temporary housing (shintai) for kami. Designs for kadomatsu vary depending on region but are typically made of pine, bamboo, and sometimes ume tree sprigs which represent longevity, prosperity and steadfastness, respectively.

"The fundamental function of the New Year ceremonies is to honor and receive the toshigami (deity), who will then bring a bountiful harvest for farmers and bestow the ancestors' blessing on everyone." After January 15 (or in many instances the 19th) the kadomatsu is burned to appease the kami or toshigami and release them. (from Wikipedia)



## President's Greeting



### Aloha Rotary Club of Kona Rotarians,

As I start the second half of my year as your Rotary Club President, I want to welcome everyone back after a long and wonderful Holiday season. We are celebrating the birth of our second grandson, Dylan Wataru Matsuo who was born on Dec. 30<sup>th</sup> at 808 weighing 7.65 pounds and 19.5 inches long and needless to say, we are very proud grandparents.

I am also very excited about our up-coming Mitsubishi Golf Tournament and the opportunity to work side by side with fellow Rotarians and volunteers. This event does so much for our club and community. It is such an honor for us to show off our "Service Above Self" Rotary way. I hope we all have a great 2012, filled with happiness, good health, and much wealth.

**Yours in Rotary Service, Michael Kelly**

## The Four-Way Test

Is it the truth?  
Oia'i'o i kera o' ielo

Is it fair to all  
concerned?  
Kupono ia ka kau

Will it build good will  
and better friendship?  
Kukulu iokomaka i a  
me piliakoha mauka i a e

Will it be beneficial to  
all concerned?  
Pono ia ka kau

## Rotary Prayer

Almighty God, bind us together in the true spirit of Rotary, keeping our hearts pure,  
our lives clean, our spirits humble and our thinking straight. Amen.

## Special Dates

### Birthdays:

Jan 16 Dick Denison

### Anniversaries:

No January Anniversaries

### Rotary Anniversaries:

Jan 01 Jim Lightner (21 yrs)  
Jan 10 Cheryl Holdcroft (10 yrs)  
Jan 10 Greg Ogin (30 yrs)

### Greeters:

Jan 5 Renee Kraft  
Jan 12 Ken Kjer  
Jan 19 **DARK**  
Jan 26 Tammy Kelly  
Feb 2 Cheryl Holdcroft  
Feb 9 Darlene Hill

### Door Prize:

Jan 5 Scott Unger  
Jan 12 Gretchen Watson-Kabei  
Jan 19 **DARK**  
Jan 26 Larry Webb  
Feb 2 Parker Wondries  
Feb 9 Chrys Yamasaki



## INFORMATION UPDATE

[www.hualalaivolunteers.org](http://www.hualalaivolunteers.org)

We are gearing up for our 2012 Champions Tour Season Opener. The Mitsubishi Electric Championship at Hualalai. **SAVE THE DATES: JANUARY 16 –22, 2012**

We hope everyone is recovering nicely from your New Year's Eve Celebrations. For expedience I am posting the latest Alpha Listing with assignments to the BB (found on the left of our web site [www.hualalaivolunteers.org](http://www.hualalaivolunteers.org).) under MARSHALS. This seems to be the logical place since the majority of volunteers are marshals. Please check this list and let us know if there needs to be any changes made. Every year between now and the tournament, we lose about 10% of the volunteers due to unforeseen circumstances. This is an ongoing process. If you do not yet have an assignment, it is just a necessary part of the puzzle to coordinate all the various positions, people and shifts. You will have an assignment posted prior to the tournament. We will be updating this list as often as we can. Please note the date 1-1-2012. Any update will have a newer revision date.

Shirt sales will be on site beginning with Sunday the 15th during training. Since we are using last year's shirts, there will be no off site sales this. You may purchase your shirts any time the volunteer center is open beginning with the 15th. A more specific time will be communicated at a later date.

Thank you for your patience. Everything is proceeding as scheduled. Presentation of the Mitsubishi Electric Champions Tour Golf Tournament Check to the Rotary Club of Kona



## 2011-2012 Rotary Club of Kona Board

**President:** Mike Kelly 322-7731

**President Elect:** Alan Clark

**Secretary:** —Vacant—

**Treasurer:** Steve Brock

**Sergeant at Arms:** John Simmerman 937-4101

**Membership:** Chuck Cartwright 322-0682

**Public Relations (Vocational Svc):**

Liz Heiman Zagorodney 327-1118

**Club Administration (Club Svc):**

Connie Dizinno 325-9657

**Service Projects (Community Svc):**

Tammy Kelly 322-7731

**International Service:** Frank Toscano 325-0834

**New Generations:** Parker Wondries 217-9832

and Scott Unger 331-2203

**Rotary Foundation:** Ken Kjer 328-9331

## PROJECT COMPASSION

**Project Compassion**, the monthly Denny's event run by our club, is seeking non-profits for future events. If you know of any 501(c)(3)s that might be interested, please contact **Darlene Hill**.

## Newsletter Articles for Publication

Submit articles for publication by Sunday. These can be Rotary events (all three clubs) and community events.

Publication is subject to space constraints. Submittals by email should go to [chrys@wtahawaii.com](mailto:chrys@wtahawaii.com) or just hand them to me at the regular Thursday meetings.

Chrys Yamasaki, Coffee Blossom Editor



# JANUARY 2012

## January is Rotary Awareness Month

Sun	Mon	Tues	Wed	Thurs	Fri	Sat
Dec 25 Christmas Day	Dec 26	Dec 27 Mauka Club — DARK	Dec 28 Sunrise Club Breakfast	Dec 29 DARK	Dec 30	Dec 31 
Jan 1 HAPPY NEW YEAR	2	3 Mauka Club Lunch at Teshima's	4 Sunrise Club Breakfast	5 Speaker — TBA	6	7
8	9	10 Mauka Club Lunch at Teshima's	11 Sunrise Club Breakfast	12 Speaker — TBA	13	14
15	16 Martin Luther King Day	17 Mauka Club Lunch at Teshima's	18 Sunrise Club Breakfast	19 — DARK	20	21
Mitsubishi Electric Championship Golf Tournament at Hualalai						
Rotary International Assembly , San Diego, California						
22 MEC Golf Tournament	23 Chinese New Year	24 Mauka Club Lunch at Teshima's	25 Sunrise Club Breakfast at Tante's	26 Speaker — TBA	27	28

## January is Full of Speical Days

### December

December 25 Christmas Day  
 Dec 26—Jan 2 Chanukah (Festival of Lights)  
 Dec 25-Jan 5 12 Days of Christmas  
 Dec 26—Jan 1 Kwanzaa  
 December 26 Boxing Day  
 (day to share gifts with the poor)  
 December 31 New Year's Eve  
 December 31 Omisoka (Japanese)

### JANUARY

National Thank you Month  
 National Eye Care Month  
 National volunteer Blood Donor Month  
 National Book Month  
 January 1 New Years Day  
 January 3 Festival of Sleep

### January 4 Trivia Day

January 5 National Bird Day  
 January 6 Feast of Epiphany (end of 12 Days of Christmas)  
 January 10 Save the Eagles Day  
 January 11 Amelia Earhart Day  
 January 13 Make Your Dreams Come True Day  
 January 16 Martin Luther King Day  
 January 19 National Popcorn Day  
 January 21 National Hugging Day  
 January 23 Chinese New Year  
 January 23 National Pie Day  
 January 25 Opposite Day  
 January 26 Australia Day  
 January 28 Christa McAuliff Day  
 January 29 National Puzzle Day  
 January 31 Backward Day

# **Rotary International**

## **January 2012**

### **President, Kalyan Banerjee**

January 2012

My dear brothers and sisters in Rotary,

At Arlington National Cemetery outside Washington, D.C., stands a memorial to the Seabees, formally known as the U.S. Naval Construction Force. An inscription reads, "With willing hearts and skillful hands, the difficult we do at once; the impossible takes a bit longer."

In Rotary, we already have our own mottoes. If we didn't, I might be given to nominate those two lines. The power of combined effort, as Paul Harris once wrote, knows no limitation. When we work together, the impossible becomes possible.

I thought of this when I read, a few months ago, an article in the New England Journal of Medicine, the premier medical journal in the United States. Titled "The Polio Endgame," it outlined a strategy for a post-polio era, including managing post-eradication risks.

Thirty years ago, such an article could never have been published. Today, it is a testament to the power of dedication, of persistence, and of combined effort. The impossible has, indeed, become possible. A post-polio world, once the stuff of dreams, will soon be here.

My friends, the day that polio will be eradicated is close at hand. We have to be ready for it with a powerful Rotary - a Rotary of enthusiasm and confidence, of bold vision and clear ambitions. It is time for us to prepare by taking an honest look at our clubs. Are our projects meaningful, sustainable, and relevant? Are our meetings productive and enjoyable? Are our clubs welcoming to new members, and are our schedules and events friendly to young families? And once people join us, do we welcome them properly, involve them enough? Do we make them a part of the family of Rotary quickly enough?

The figures tell us that while enough new individuals join Rotary every year and everywhere, too many exit Rotary, on an ongoing basis. What unfulfilled hope do they leave with? What expectations are we not meeting? Can we do more and better?

Now is the time to focus our energies on our clubs, and on the way people see them. It is time to show our communities that the Rotary of today is not the Rotary of their preconceptions. Rotary is a way to connect, to do more, to be more - it is a way to take our idealism and our vision, and turn them into reality



# Rotary International Rotary Foundation "Future Vision Plan"

The Future Vision Plan is The Rotary Foundation's new grant model to support club and district humanitarian and educational projects.

## Why was it adopted?

The Foundation Trustees identified a growing need to focus efforts in order to achieve greater impact, more public recognition, and streamlined operations for improved efficiency. The new grant structure will enable Rotarians to change people's lives, make the world a better place, and help meet the priorities and goals of Rotary's strategic plan.

## When does it start?

A three-year pilot began in July 2010, with 100 Rotary districts testing the plan. All districts will transition to the new model in July 2013.

## How does it work?

Under Future Vision, the Foundation offers two types of grants. District grants are block grants that enable clubs and districts to address immediate needs in their communities and abroad.

Global grants offer opportunities to participate in strategically focused, high-impact activities within the six areas of focus. Global grants range from \$30,000 to \$400,000.



## The Rotary Foundation Future Vision Plan

### PURPOSE







- Simplify Foundation programs and processes consistent with the mission.
- Focus Rotarian service efforts where they will have the greatest impact by addressing priority world needs that are relevant to Rotarians.
- Offer funding options to help achieve both global and local goals.
- Increase the sense of ownership at the district and club levels by transferring more decisions to the districts and their member clubs.
- Advance understanding of the Foundation's work and enhance Rotary's public image.

### MISSION

The mission of The Rotary Foundation is to enable Rotarians to advance world understanding, goodwill, and peace through the improvement of health, the support of education, and the alleviation of poverty.

[www.rotary.org/futurevision](http://www.rotary.org/futurevision)

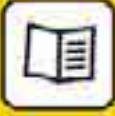
### AREAS OF FOCUS

-  Peace and conflict prevention/resolution
-  Disease prevention and treatment
-  Water and sanitation
-  Maternal and child health
-  Basic education and literacy
-  Economic and community development



# West Hawaii Community College

## Office of Continuing Education

The following classes for spring 2012 will be available for noncredit on the Kealahou Campus. Interested persons can register by calling the Office of Continuing Education and Training at 934-2516. Starting with spring semester non-credit students enrolling in credit classes must comply with Hawaii CC's "Health Clearance Requirements" by showing proof of TB clearance (within the last 12 months) and MMR (if born after 1956).

Spring 2012 Credit Classes to be Offered as Noncredit in West Hawaii – Call 934-2516 to Register

Note: TB clearance within the last 12 months and proof of MMR (if born after 1956) is required.

Course Alpha/No	Title	Description	Day	Time	Classroom	Cost	Instructor
HUM 160/ SSci 160	Modes of Thought	Literature-based Western tradition survey. Emphasis on intellectual history and the approaches to issues used in the humanities and social sciences. Values definition and clarification.	MW	2:00-3:15 pm	West Hawaii B4R1	\$295	N Cline
JPNS 121	Elementary Japanese Conversation I	Development of conversational skills—listening, comprehension and speaking—for person in business or occupations dealing with Japanese-speaking clientele.	TR	2:00-3:15 pm	West Hawaii B2A2	\$295	J Belbin
JPNS 122	Elementary Japanese Conversation II	An intermediate course with emphasis on the creative skills of conversation—adding some reading and writing of the language	TR	3:30-4:15 pm	West Hawaii B2A2	\$295	J Belbin
HAW 102	Elementary Hawaiian Language II	Continuation of the study of basic structure of Leo Hawai'i or Hawai'i Language. Emphasis on listening, speaking, reading, and writing skills within a Hawai'i cultural context.	TR	3:30-6:00 pm	West Hawaii B1Vidcon	\$390	Y Alapai
DNCE 185	Modern/Jazz Dance I	Introduces technical skill in modern and jazz vocabularies and explores the creative processes of dance.	TR	12:30-2:15 pm	West Hawaii KTPS on Halekii St, Kealahou	\$295	M Drake
CULN 252	Advanced Baking – Patisserie	Cakes, pastries, petit fours, chocolate, cookies, and other bakery items will be included in the laboratory practice. Emphasis on baking as a science dependent upon exact measurements, functions of ingredients, the proper tools, and increased manipulative skills required to assure consistent results in producing fine pastry items.	WR	W 3:30-6:50 R 4:50-8:10	West Hawaii Culinary Classroom	\$390	F Guiot



# Kona Coffee Blossom

The Rotary Club of Kona Newsletter



January 5, 2012

## Upcoming Speakers:

January :  
ROTARY  
AWARENESS MONTH

Jan 19—DARK  
MEC Golf  
Tournament  
Fundraiser

Jan 26  
Jennifer Hiro  
Innovations Charter  
School

Feb 2 — TBA

Feb 9  
Diana Bertsch  
Ironman

For more info about our club visit [www.RotaryClubofKona.com](http://www.RotaryClubofKona.com)

## This Week at the Rotary Club of Kona Neil "Dutch" Kuyper, CEO & President Parker Ranch Inc.

On January 31, 2011, Parker Ranch Inc, named Neil "Dutch" Kuyper as CEO and President. Parker Ranch co-Chairman Pete Moynahan said, "PRI's Board welcomes this opportunity to work with Dutch, a strong leader with a proven track record. With the ranch now in a more stable position, Dutch's experience, vision, sense of mission and strategic skills are a great fit with emerging opportunities for PRI."



Kuyper said, "I am really looking forward to coming home to Hawai'i and leading Parker Ranch in its next chapter. I am honored to be able to assist in carrying out Richard Smart's great legacy and vision and fulfilling the responsibility to the Trust's beneficiaries and the community of Waimea. This is a dream come true for me and my family."

Mr. Kuyper was born and raised on Oahu and returns to Hawai'i with his family after 20 years of increasingly senior executive positions on the mainland and in Asia. Mr. Kuyper served most recently as Chief Operating Officer with Capricorn Investment Group, previously holding the same position with Morgan Creek Capital Management, following extensive experience with Wellington Management, Boston Consulting Group and Coopers & Lybrand.

Mr. Kuyper graduated from Punahou School and received his undergraduate degree from Occidental College before attending the Tuck School at Dartmouth College to complete his graduate degree in business.

Pete Moynahan said, "As we move forward in PRI's next chapter, the Directors of Parker Ranch wish to thank Dave Ramos for again stepping up for the ranch and leading PRI as interim CEO for these past five months while the PRI Board completed its CEO search".



(Continued on page 4)

## President's Greeting



**Aloha Rotary Club of Kona Rotarians,**

*This our last meeting before the Mitsubishi Electric Golf Tournament and I want to thank Alan and Kris for all the hard work it takes to put this event on.*

*I also want to thank all the Kona Rotarians that have volunteered and to remind all of us to have plenty of water and sunscreen, as it will be hot!! and sunny. We are in the middle of putting together our new Board and Chairs for next year, if anyone would like to opportunity to help lead this great club please contact me or PE Alan Clark.*

***Yours in Rotary Service, Michael Kelly***

## The Four-Way Test

Is it the truth?  
Oia 'i o i kera 'i jelo

Is it fair to all  
concerned?  
Kupono la ka kau

Will it build good will  
and better friendship?  
Kukulu lokomaka i a  
me pili'oha mauka i a e

Will it be beneficial to  
all concerned?  
Pono la ka kau

## Rotary Prayer

Almighty God, bind us together in the true spirit of Rotary, keeping our hearts pure,  
our lives clean, our spirits humble and our thinking straight. Amen.

## Special Dates

**Birthdays:**

Jan 16 Dick Denison

**Anniversaries:**

No January Anniversaries

**Rotary Anniversaries:**

Jan 01 Jim Lightner (21 yrs)  
 Jan 10 Cheryl Holdcroft (10 yrs)  
 Jan 10 Greg Ogin (30 yrs)

**Greeters:**

Jan 5 Renee Kraft  
 Jan 12 Ken Kjer  
 Jan 19 **DARK**  
 Jan 26 Tammy Kelly  
 Feb 2 Cheryl Holdcroft  
 Feb 9 Darlene Hill

**Door Prize:**

Jan 5 Scott Unger  
 Jan 12 Gretchen Watson-Kabei  
 Jan 19 **DARK**  
 Jan 26 Larry Webb  
 Feb 2 Parker Wondries  
 Feb 9 Chrys Yamasaki



## INFORMATION UPDATE

[www.hualalaivolunteers.org](http://www.hualalaivolunteers.org)

We are gearing up for our 2012 Champions Tour Season Opener. The Mitsubishi Electric Championship at Hualalai. **SAVE THE DATES: JANUARY 16 –22, 2012**

We hope everyone is recovering nicely from your New Year's Eve Celebrations. For expedience I am posting the latest Alpha Listing with assignments to the BB (found on the left of our web site [www.hualalaivolunteers.org](http://www.hualalaivolunteers.org).) under MARSHALS. This seems to be the logical place since the majority of volunteers are marshals. Please check this list and let us know if there needs to be any changes made. Every year between now and the tournament, we lose about 10% of the volunteers due to unforeseen circumstances. This is an ongoing process. If you do not yet have an assignment, it is just a necessary part of the puzzle to coordinate all the various positions, people and shifts. You will have an assignment posted prior to the tournament. We will be updating this list as often as we can. Please note the date 1-1-2012. Any update will have a newer revision date.

Shirt sales will be on site beginning with Sunday the 15th during training. Since we are using last year's shirts, there will be no off site sales this. You may purchase your shirts any time the volunteer center is open beginning with the 15th. A more specific time will be communicated at a later date.

Thank you for your patience. Everything is proceeding as scheduled. Presentation of the Mitsubishi Electric Champions Tour Golf Tournament Check to the Rotary Club of Kona



## 2011-2012 Rotary Club of Kona Board

**President:** Mike Kelly 322-7731

**President Elect:** Alan Clark

**Secretary:** —Vacant—

**Treasurer:** Steve Brock

**Sergeant at Arms:** John Simmerman 937-4101

**Membership:** Chuck Cartwright 322-0682

**Public Relations (Vocational Svc):**

Liz Heiman Zagorodney 327-1118

**Club Administration (Club Svc):**

Connie Dizinno 325-9657

**Service Projects (Community Svc):**

Tammy Kelly 322-7731

**International Service:** Frank Toscano 325-0834

**New Generations:** Parker Wondries 217-9832

and Scott Unger 331-2203

**Rotary Foundation:** Ken Kjer 328-9331

## PROJECT COMPASSION

**Project Compassion**, the monthly Denny's event run by our club, is seeking non-profits for future events. If you know of any 501(c)(3)s that might be interested, please contact **Darlene Hill**.

## Newsletter Articles for Publication

Submit articles for publication by Sunday. These can be Rotary events (all three clubs) and community events.

Publication is subject to space constraints. Submittals by email should go to [chrys@wtahawaii.com](mailto:chrys@wtahawaii.com) or just hand them to me at the regular Thursday meetings.

Chrys Yamasaki, Coffee Blossom Editor



# JANUARY 2012

## January is Rotary Awareness Month

Sun	Mon	Tues	Wed	Thurs	Fri	Sat
Dec 25 Christmas Day	Dec 26	Dec 27 Mauka Club — DARK	Dec 28 Sunrise Club Breakfast	Dec 29 DARK	Dec 30	Dec 31 
Jan 1 HAPPY NEW YEAR	2	3 Mauka Club Lunch at Teshima's	4 Sunrise Club Breakfast	5 Speaker — Ex- change Student Presen- tations	6	7
8	9	10 Mauka Club Lunch at Teshima's	11 Sunrise Club Breakfast	12 Speaker — Dutch Kuyper—Parker Ranch CEO and President	13	14
15	16 Martin Luther King Day	17 Mauka Club Lunch at Teshima's	18 Sunrise Club Breakfast	19 — DARK	20	21
Mitsubishi Electric Championship Golf Tournament at Hualalai						
Rotary International Assembly , San Diego, California						
22 MEC Golf Tournament	23 Chinese New Year	24 Mauka Club Lunch at Teshima's	25 Sunrise Club Breakfast at Tante's	26 Speaker — TBA	27	28



### Mitsubishi Electric Championship Golf Tournament

## January is Full of Speical Days

December  
 December 25 Christmas Day  
 Dec 26—Jan 2 Chanukah (Festival of Lights)  
 Dec 25-Jan 5 12 Days of Christmas  
 Dec 26—Jan 1 Kwanzaa  
 December 26 Boxing Day  
 (day to share gifts with the poor)  
 December 31 New Year's Eve  
 December 31 Omisoka (Japanese)

JANUARY  
 National Thank you Month  
 National Eye Care Month  
 National volunteer Blood Donor Month  
 National Book Month  
 January 1 New Years Day  
 January 3 Festival of Sleep

January 4 Trivia Day  
 January 5 National Bird Day  
 January 6 Feast of Epiphany (end of 12 Days of Christmas)  
 January 10 Save the Eagles Day  
 January 11 Amelia Earhart Day  
 January 13 Make Your Dreams Come True Day  
 January 16 Martin Luther King Day  
 January 19 National Popcorn Day  
 January 21 National Hugging Day  
 January 23 Chinese New Year  
 January 23 National Pie Day  
 January 25 Opposite Day  
 January 26 Australia Day  
 January 28 Christa McAuliff Day  
 January 29 National Puzzle Day  
 January 31 Backward Day

# Rotary International

## January 2012

### President, Kalyan Banerjee

January 2012

My dear brothers and sisters in Rotary,

At Arlington National Cemetery outside Washington, D.C., stands a memorial to the Seabees, formally known as the U.S. Naval Construction Force. An inscription reads, "With willing hearts and skillful hands, the difficult we do at once; the impossible takes a bit longer."

In Rotary, we already have our own mottoes. If we didn't, I might be given to nominate those two lines. The power of combined effort, as Paul Harris once wrote, knows no limitation. When we work together, the impossible becomes possible.

I thought of this when I read, a few months ago, an article in the New England Journal of Medicine, the premier medical journal in the United States. Titled "The Polio Endgame," it outlined a strategy for a post-polio era, including managing post-eradication risks.

Thirty years ago, such an article could never have been published. Today, it is a testament to the power of dedication, of persistence, and of combined effort. The impossible has, indeed, become possible. A post-polio world, once the stuff of dreams, will soon be here.

My friends, the day that polio will be eradicated is close at hand. We have to be ready for it with a powerful Rotary - a Rotary of enthusiasm and confidence, of bold vision and clear ambitions. It is time for us to prepare by taking an honest look at our clubs. Are our projects meaningful, sustainable, and relevant? Are our meetings productive and enjoyable? Are our clubs welcoming to new members, and are our schedules and events friendly to young families? And once people join us, do we welcome them properly, involve them enough? Do we make them a part of the family of Rotary quickly enough?

The figures tell us that while enough new individuals join Rotary every year and everywhere, too many exit Rotary, on an ongoing basis. What unfulfilled hope do they leave with? What expectations are we not meeting? Can we do more and better?

Now is the time to focus our energies on our clubs, and on the way people see them. It is time to show our communities that the Rotary of today is not the Rotary of their preconceptions. Rotary is a way to connect, to do more, to be more - it is a way to take our idealism and our vision, and turn them into reality



*(Continued from page 1)*

Parker Ranch Inc., a wholly owned subsidiary of Parker Ranch Foundation Trust, is a highly respected cattle ranch known for quality beef, producing ten million pounds of beef each year and ranking as the 5th largest cow-calf operation in the United States.

Sixth generation Richard Palmer Parker Smart placed the ranch in trust to benefit four Waimea-based organizations with a focus on health care, education and charitable support; Hawaii Preparatory Academy, Parker School Trust Corporation, North Hawaii Community Hospital and the Richard Smart Fund of the Hawaii Community Foundation.

# Rotary International Rotary Foundation "Future Vision Plan"

The Future Vision Plan is The Rotary Foundation's new grant model to support club and district humanitarian and educational projects.

## Why was it adopted?

The Foundation Trustees identified a growing need to focus efforts in order to achieve greater impact, more public recognition, and streamlined operations for improved efficiency. The new grant structure will enable Rotarians to change people's lives, make the world a better place, and help meet the priorities and goals of Rotary's strategic plan.

## When does it start?

A three-year pilot began in July 2010, with 100 Rotary districts testing the plan. All districts will transition to the new model in July 2013.

## How does it work?

Under Future Vision, the Foundation offers two types of grants. District grants are block grants that enable clubs and districts to address immediate needs in their communities and abroad.

Global grants offer opportunities to participate in strategically focused, high-impact activities within the six areas of focus. Global grants range from \$30,000 to \$400,000.

The Rotary Foundation Future Vision Plan

**PURPOSE**

- Simplify Foundation programs and processes consistent with the mission
- Focus Rotarian service efforts where they will have the greatest impact by addressing priority world needs that are relevant to Rotarians
- Offer funding options to help achieve both global and local goals
- Increase the sense of ownership at the district and club levels by transferring more decisions to the districts and their member clubs
- Advance understanding of the Foundation's work and enhance Rotary's public image

**MISSION**

The mission of The Rotary Foundation is to enable Rotarians to advance world understanding, goodwill, and peace through the improvement of health, the support of education, and the alleviation of poverty.

[www.rotary.org/futurevision](http://www.rotary.org/futurevision)

**AREAS OF FOCUS**

- Peace and conflict prevention/resolution
- Disease prevention and treatment
- Water and sanitation
- Maternal and child health
- Basic education and literacy
- Economic and community development





Ready Willing to Embrace Humanity

## Rotary District 5000



### Governors' January Newsletter

Alona District 5000 Rotarians -

Happy New Year!!! I hope you all had a happy and safe holiday and have celebrated the arrival of 2012 with gusto!

Can you believe that our Rotary year is 5 over? Time flies when you are having fun. We still have 6 months left to provide meaningful service to our local community and to those around the world who rely on us to make their lives a little better each day.

January is Rotary Awareness Month, a time to help spread the word about what we are doing as Rotarians in our 48 clubs around the State and around the world. Many clubs are great at getting their projects and photos in the paper on a regular basis. Work with your PR Chair and District PR Chair Linda O'Brien to get your club or a group of clubs some media coverage this month.

Many people make New Year's resolutions. They usually include things like taking better care of themselves, being weight watchers, and many include things like giving back to their community (i.e., helping others and other resolutions along those lines). These individuals are looking for us, for a Rotary Club that they can participate in to fulfill their desire to help others and make this world a little better each day. Let's take this opportunity to find new members committed to service in our communities.

Congratulations to our District Governor Anne Sue O'Keefe, Laura O'Keefe, the chairman of the year and a genuine official club member. Laura will serve the next 2 1/2 years presiding for her role as District Governor for 2014-2015. Please join me in congratulating her!

Finally, to all Club Presidents and Secretaries - If you have not already done so, please submit the 2011-2012 Photo ID, PR Secretary, Treasurer and Foundation Chair (see Member Resource Resource) with a request for that information to be included in the 2012-2013 handbook and they will appear in the handbook for 2013-2014.

### Rotary Clubs of Honolulu Sunset & Metropolitan Honolulu

Rotary clubs of Honolulu Sunset and Metropolitan Honolulu sponsored a collection of Rotary Club members to assist in a service project (Honolulu, HI) that night. Rotarians and Foundation members in Honolulu project area were invited to help in the project to help in the project to help in the project.



Rotary Club members working on a project in Honolulu.



### DE Visits Kahala Coffee Shop



Rotary Club members working on a project in Honolulu.

### Rotary Club of Honolulu



The Rotary Club of Honolulu is proud to have a group of Rotarians who are dedicated to service. The club is proud to have a group of Rotarians who are dedicated to service. The club is proud to have a group of Rotarians who are dedicated to service.



The Rotary Club of Honolulu is proud to have a group of Rotarians who are dedicated to service. The club is proud to have a group of Rotarians who are dedicated to service. The club is proud to have a group of Rotarians who are dedicated to service.





# Kona Coffee Blossom

The Rotary Club of Kona Newsletter



January 19, 2012

## Upcoming Speakers:

January :  
ROTARY  
AWARENESS MONTH

Jan 19—DARK  
MEC Golf  
Tournament  
Fundraiser

Jan 26  
Jennifer Hiro  
Innovations Charter  
School

Feb 2 — TBA

Feb 9  
Diana Bertsch  
Ironman

For more info about our club visit [www.RotaryClubofKona.com](http://www.RotaryClubofKona.com)

## This Week at the Rotary Club of Kona WE ARE DARK The Club's Annual Fundraiser Managing the Volunteers at the Mitsubishi Electric Championship Golf Tournament

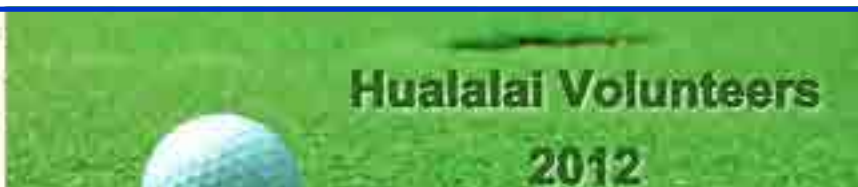

We are gearing up for our 2012 Champions Tour Season Opener. The Mitsubishi Electric Championship at Hualalai. **SAVE THE DATES: JANUARY 16 –22, 2012**

We hope everyone is recovering nicely from your New Year's Eve Celebrations. For expedience I am posting the latest Alpha Listing with assignments to the BB (found on the left of our web site [www.hualalaivolunteers.org](http://www.hualalaivolunteers.org).) Please check this list and let

us know if there needs to be any changes made.

Every year between now and the tournament, we lose about 10% of the volunteers due to

(Continued on page 4)



Presentation of the Mitsubishi Electric Champions Tour Golf Tournament Check to the Rotary Club of Kona



## The Four-Way Test

Is it the truth?  
Oia'i'o i kēia o'ī jelo

Is it fair to all  
concerned?  
Kupono ia ka kau

Will it build good will  
and better friendship?  
Kukulu i kōkomaika'i a  
me pili'olu maika'i a'e

Will it be beneficial to  
all concerned?  
Pono ia ka kōu

## President's Greeting



**Aloha Rotary Club of Kona Rotarians,**

This our week of the Mitsubishi Electric Golf Tournament and I want to thank Alan and Kris for all the hard work it takes to put this event on.

I also want to thank all the Kona Rotarians that have volunteered and to remind all of us to have plenty of water and sunscreen, as it will be hot!! and sunny. We are in the middle of putting together our new Board and Chairs for next year, if anyone would like to opportunity to help lead this great club please contact me or PE Alan Clark.

**Yours in Rotary Service, Michael Kelly**

## Rotary Prayer

Almighty God, bind us together in the true spirit of Rotary, keeping our hearts pure, our lives clean, our spirits humble and our thinking straight. Amen.



## Special Dates

**Birthdays:**

Jan 16 Dick Denison

**Anniversaries:**

No January Anniversaries

**Rotary Anniversaries:**

Jan 01 Jim Lightner (21 yrs)  
 Jan 10 Cheryl Holdcroft (10 yrs)  
 Jan 10 Greg Ogin (30 yrs)

**Greeters:**

Jan 5 Renee Kraft  
 Jan 12 Ken Kjer  
 Jan 19 **DARK**  
 Jan 26 Tammy Kelly  
 Feb 2 Cheryl Holdcroft  
 Feb 9 Darlene Hill

**Door Prize:**

Jan 5 Scott Unger  
 Jan 12 Gretchen Watson-Kabei  
 Jan 19 **DARK**  
 Jan 26 Larry Webb  
 Feb 2 Parker Wondries  
 Feb 9 Chrys Yamasaki



## Rotary celebrates India's first polio-free year, but cautions the job is not yet finished



EVANSTON, Ill. (Jan. 13, 2012) — Rotary members worldwide are cautiously celebrating a major milestone in the global effort to eradicate the crippling disease polio: India, until recently an epicenter of the wild poliovirus, has gone a full calendar year without recording a new case.

Leaders of the humanitarian service organization see the Jan. 13 milestone as a testament to the determination of its international membership of 1.2 million – and especially the 116,000-plus Rotarians of India – to eradicate the infectious disease through the mass immunization of children, a goal Rotary took on 27 years ago.

“With the support of their Rotary brothers and sisters around the world, Indian Rotarians have worked diligently month after month, year after year, to help organize and carry out the National Immunization Days that reach millions of children with the oral polio vaccine,” said Rotary International President Kalyan Banerjee, of Vapi, India. “As an Indian, I am immensely proud of what Rotary has accomplished. However, we know this is not the end of our work. Rotary and our partners must continue to immunize children in India and in other countries until the goal of a polio free world is finally achieved.”

*(Continued on page 4)*

### 2011-2012 Rotary Club of Kona Board

**President:** Mike Kelly 322-7731**President Elect:** Alan Clark**Secretary:** —Vacant—**Treasurer:** Steve Brock**Sergeant at Arms:** John Simmerman 937-4101**Membership:** Chuck Cartwright 322-0682**Public Relations (Vocational Svc):**

Liz Heiman Zagorodney 327-1118

**Club Administration (Club Svc):**

Connie Dizinno 325-9657

**Service Projects (Community Svc):**

Tammy Kelly 322-7731

**International Service:** Frank Toscano 325-0834**New Generations:** Parker Wondries 217-9832

and Scott Unger 331-2203

**Rotary Foundation:** Ken Kjer 328-9331

### PROJECT COMPASSION

**Project Compassion**, the monthly Denny's event run by our club, is seeking non-profits for future events. If you know of any 501(c)(3)s that might be interested, please contact **Darlene Hill**.

### Newsletter Articles for Publication

Submit articles for publication by Sunday. These can be Rotary events (all three clubs) and community events.

Publication is subject to space constraints. Submittals by email should go to [chrys@wtahawaii.com](mailto:chrys@wtahawaii.com) or just hand them to me at the regular Thursday meetings.

Chrys Yamasaki, Coffee Blossom Editor



# JANUARY 2012

## January is Rotary Awareness Month

Sun	Mon	Tues	Wed	Thurs	Fri	Sat
Dec 25 Christmas Day	Dec 26	Dec 27 Mauka Club — DARK	Dec 28 Sunrise Club Breakfast	Dec 29 DARK	Dec 30	Dec 31 
Jan 1 HAPPY NEW YEAR	2	3 Mauka Club Lunch at Teshima's	4 Sunrise Club Breakfast	5 Speaker — Ex- change Student Presen- tations	6	7
8	9	10 Mauka Club Lunch at Teshima's	11 Sunrise Club Breakfast	12 Speaker — Dutch Kuyper—Parker Ranch CEO and President	13	14
15	16 Martin Luther King Day	17 Mauka Club Lunch at Teshima's	18 Sunrise Club Breakfast	19 — DARK	20	21
Mitsubishi Electric Championship Golf Tournament at Hualalai						
Rotary International Assembly , San Diego, California						
22 MEC Golf Tournament	23 Chinese New Year	24 Mauka Club Lunch at Teshima's	25 Sunrise Club Breakfast at Tante's	26 Speaker — TBA	27	28



### Mitsubishi Electric Championship Golf Tournament

## January is Full of Speical Days

December  
 December 25 Christmas Day  
 Dec 26—Jan 2 Chanukah (Festival of Lights)  
 Dec 25-Jan 5 12 Days of Christmas  
 Dec 26—Jan 1 Kwanzaa  
 December 26 Boxing Day  
 (day to share gifts with the poor)  
 December 31 New Year's Eve  
 December 31 Omisoka (Japanese)

#### JANUARY

National Thank you Month  
 National Eye Care Month  
 National volunteer Blood Donor Month  
 National Book Month  
 January 1 New Years Day  
 January 3 Festival of Sleep

January 4 Trivia Day  
 January 5 National Bird Day  
 January 6 Feast of Epiphany (end of 12 Days of Christmas)  
 January 10 Save the Eagles Day  
 January 11 Amelia Earhart Day  
 January 13 Make Your Dreams Come True Day  
 January 16 Martin Luther King Day  
 January 19 National Popcorn Day  
 January 21 National Hugging Day  
 January 23 Chinese New Year  
 January 23 National Pie Day  
 January 25 Opposite Day  
 January 26 Australia Day  
 January 28 Christa McAuliff Day  
 January 29 National Puzzle Day  
 January 31 Backward Day

*(Continued from page 2)*

## **India's First Polio Free Year**

Deepak Kapur, of New Delhi, who chairs Rotary's polio eradication program in India, also credits the Indian Health Ministry for its commitment to the effort. To date, the Indian government has spent more than \$1.2 billion on domestic polio eradication activities. "Government support is crucial if we are to defeat polio, and we are fortunate that our government is our biggest advocate in this effort," Kapur said.

"Marching ahead, the goal now is to sustain this momentum," he added, describing as potentially "decisive" the upcoming immunization rounds in January, February, and March, which aim to vaccinate 174 million children against polio.

If all ongoing testing for polio cases through Jan. 13 continues to yield negative results, India will be declared by the World Health Organization to have interrupted transmission of indigenous wild poliovirus, laying the groundwork for its removal from the polio-endemic countries list which it now shares with Afghanistan, Pakistan, and Nigeria. However, other countries remain at risk for cases imported from the endemic countries, which is why immunizations in India and other endemic and at-risk countries must continue. Neighboring Pakistan, which has reported 181 cases so far for 2011, is a major threat to India's continued polio-free status. In 2011, a polio outbreak in China, polio-free for a decade, was traced genetically to Pakistan.

Rotary launched its polio eradication program in 1985 and in 1988 became a spearheading partner in the Global Polio Eradication Initiative, with the World Health Organization, UNICEF, and the U.S. Centers for Disease Control and Prevention. Since then, the incidence of polio has plummeted by more than 99 percent, from more than 350,000 cases a year to only 604 reported so far for 2011. The 12-month milestone in India – where the last reported case was a two-year old girl in West Bengal on Jan. 13, 2011 -- continues the progress of 2010, when the country recorded only 42 polio cases out of 1,352 worldwide.

In addition to raising awareness and advocating within the public and private sectors on behalf of the cause, Rotary members to date have contributed more \$1 billion in support of polio eradication. Indian Rotary members have raised more than \$11.6 million. Rotary members now are closing in on a \$200 million fundraising milestone in response to a \$355 million challenge grant from the Bill & Melinda Gates Foundation, which has identified polio eradication as one of its top priorities.

Rotary is a global humanitarian organization with more than 1.2 million members in 34,000 Rotary clubs in over 200 countries and geographical areas. Rotary members are men and women who are business, professional and community leaders with a shared commitment to make the world a better place through humanitarian service. Rotary's top priority is the global eradication of polio.

*(Continued from page 1)*

## **Mitsubishi Electric Championship Golf Tournament**

unforeseen circumstances. This is an ongoing process. If you do not yet have an assignment, it is just a necessary part of the puzzle to coordinate all the various positions, people and shifts. You will have an assignment posted prior to the tournament. We will be updating this list as often as we can. Please note the date 1-1-2012. Any update will have a newer revision date.

Shirt sales will be on site beginning with Sunday the 15th during training. Since we are using last year's shirts, there will be no off site sales this. You may purchase your shirts any time the volunteer center is open beginning with the 15th. A more specific time will be communicated at a later date.

Thank you for your patience. Everything is proceeding as scheduled.



**Rotary District 5000**

**Governors' January Newsletter**

Aloha District 5000 Rotarians -

Happy New Year!! I hope you all had a happy and safe holiday and have celebrated the arrival of 2012 with gusto!

Can you believe that our Rotary year is 'A new'? Time flies when you are having fun. We will have 6 months left to provide meaningful service to our local community and to those around the world who rely on us to make their lives a little better each day.

January is Rotary Awareness Month, a time to help connect the world about what we are doing as Rotarians in our 48 clubs around the State and around the world. Many clubs are great at getting their projects and photos in the paper on a regular basis. Work with your PR Chair and District PR Chair Linda Goble to get your club or a group of clubs some media coverage this month.

Many people make New Year's resolutions. They usually include things like taking better care of themselves, losing weight, etc., but many include things like giving back to their community more, helping others and other resolutions along those lines. These individuals are looking for us, for a Rotary Club that they can participate in to help their desire to help others and make the world a little better each day. Let's take this opportunity to find new members committed to service to our communities.

Congratulations to our District Governor Norchae Dingsbach, Laura Mungari. The challenge period is over and it became official last month. Laura will spend the next 2 1/2 years preparing for her role as District Governor for 2014-2015. Please join me in congratulating her.

Happy New Year Presidents and Secretaries... If you have not already done so, please enter the name of your 2012-2013 President, PR, Secretary, Treasurer and Foundation Chair into Member Access on this is website. This is important so that Rotarians will have the correct information and they can proceed with their 2013-2014 reports.

## Rotary International January 2012

January 2012

### President, Kalyan Banerjee

My dear brothers and sisters in Rotary,

At Arlington National Cemetery outside Washington, D.C., stands a memorial to the Seabees, formally known as the U.S. Naval Construction Force. An inscription reads, "With willing hearts and skillful hands, the difficult we do at once; the impossible takes a bit longer."

In Rotary, we already have our own mottoes. If we didn't, I might be given to nominate those two lines. The power of combined effort, as Paul Harris once wrote, knows no limitation. When we work together, the impossible becomes possible.

I thought of this when I read, a few months ago, an article in the New England Journal of Medicine, the premier medical journal in the United States. Titled "The Polio Endgame," it outlined a strategy for a post-polio era, including managing post-eradication risks.

Thirty years ago, such an article could never have been published. Today, it is a testament to the power of dedication, of persistence, and of combined effort. The impossible has, indeed, become possible. A post-polio world, once the stuff of dreams, will soon be here.

My friends, the day that polio will be eradicated is close at hand. We have to be ready for it with a powerful Rotary - a Rotary of enthusiasm and confidence, of bold vision and clear ambitions. It is time for us to prepare by taking an honest look at our clubs. Are our projects meaningful, sustainable, and relevant? Are our meetings productive and enjoyable? Are our clubs welcoming to new members, and are our schedules and events friendly to young families? And once people join us, do we welcome them properly, involve them enough? Do we make them a part of the family of Rotary quickly enough?

The figures tell us that while enough new individuals join Rotary every year and everywhere, too many exit Rotary, on an ongoing basis. What unfulfilled hope do they leave with? What expectations are we not meeting? Can we do more and better?

Now is the time to focus our energies on our clubs, and on the way people see them. It is time to show our communities that the Rotary of today is not the Rotary of their preconceptions. Rotary is a way to connect, to do more, to be more - it is a way to take our idealism and our vision, and turn them into reality.







# Kona Coffee Blossom

The Rotary Club of Kona Newsletter



January 26, 2012

Upcoming  
Speakers:

January :  
ROTARY  
AWARENESS  
MONTH

Feb 2 — TBA

Feb 9  
Diana Bertsch  
Ironman

For more info about our club visit [www.RotaryClubofKona.com](http://www.RotaryClubofKona.com)

## This Week at the Rotary Club of Kona Jennifer Hiro, Director Innovations Public Charter School



Innovations Public Charter School is located on the Big Island of Hawaii in Kailua-Kona. The School opened August 1, 2001. Innovations services 185 students in Grades 1-8. IPCS offers parents a choice of free, non-traditional public education in a small school environment. IPCS is best known for its student centered learning in multi-age groupings, inquiry and project-based focus, thematic integrative curriculum, arts and technology integration, parent participation, and its caring and experienced staff.

INNOVATIONS PCS has been the proud recipient of the Hawaii Distinguished School Award three times based on students' academic performance. About 4% of the state's 280+ public schools are honored with this award each year.

Each year in the spring, students in charter schools are tested along with their regular public school peers across the state. The spring testing consists of two tests:



Hualalai Volunteers  
2012

## Mahalo Party on Saturday January 28th 1-4PM King Kamehameha Kona Beach Hotel



**Volunteers Only. Must wear green shirt for admittance**  
**Please bring badge (if not already returned) to enter**  
**drawing for prizes.**  
**Two drink tickets and food!**

### The Four-Way Test

Is it the truth?  
Oia 'i o i kera o' ielo

Is it fair to all  
concerned?  
Kupono la ka kau

Will it build good will  
and better friendship?  
Kukulu lokomaka i a  
me pili'ole maika i a e

Will it be beneficial to  
all concerned?  
Pono la ka kuu



## President's Greeting

**Aloha Rotary Club of Kona Rotarians,**

*I want to thank the over 20 Kona Rotarians that helped make the Mitsubishi Electric Golf Tournament one of most successful of all times. It was so great to deepen our bonds and friendships with fellow Rotarians. This event has done so much for our Club and our commitment to the local community.*

*I also want to thank all of us for our support to Polio Plus and happy to announce that we have reached our goal of \$200 Million. Because Rotary finished this goal early, Bill Gates foundation has given Rotary International an additional \$50 million more to help end worldwide Polio.*

**Yours in Rotary Service, Michael Kelly**

### Rotary Prayer

Almighty God, bind us together in the true spirit of Rotary, keeping our hearts pure,  
our lives clean, our spirits humble and our thinking straight. Amen.

## Special Dates

**Birthdays:**

Jan 16 Dick Denison

**Anniversaries:**

No January Anniversaries

**Rotary Anniversaries:**

Jan 01 Jim Lightner (21 yrs)  
 Jan 10 Cheryl Holdcroft (10 yrs)  
 Jan 10 Greg Ogin (30 yrs)

**Greeters:**

Jan 5 Renee Kraft  
 Jan 12 Ken Kjer  
 Jan 19 **DARK**  
 Jan 26 Tammy Kelly  
 Feb 2 Cheryl Holdcroft  
 Feb 9 Darlene Hill

**Door Prize:**

Jan 5 Scott Unger  
 Jan 12 Gretchen Watson-Kabei  
 Jan 19 **DARK**  
 Jan 26 Larry Webb  
 Feb 2 Parker Wondries  
 Feb 9 Chrys Yamasaki



## Rotary celebrates India's first polio-free year, but cautions the job is not yet finished



EVANSTON, Ill. (Jan. 13, 2012) — Rotary members worldwide are cautiously celebrating a major milestone in the global effort to eradicate the crippling disease polio: India, until recently an epicenter of the wild poliovirus, has gone a full calendar year without recording a new case.

Leaders of the humanitarian service organization see the Jan. 13 milestone as a testament to the determination of its international membership of 1.2 million – and especially the 116,000-plus Rotarians of India – to eradicate the infectious disease through the mass immunization of children, a goal Rotary took on 27 years ago.

“With the support of their Rotary brothers and sisters around the world, Indian Rotarians have worked diligently month after month, year after year, to help organize and carry out the National Immunization Days that reach millions of children with the oral polio vaccine,” said Rotary International President Kalyan Banerjee, of Vapi, India. “As an Indian, I am immensely proud of what Rotary has accomplished. However, we know this is not the end of our work. Rotary and our partners must continue to immunize children in India and in other countries until the goal of a polio free world is finally achieved.”

*(Continued on page 4)*

### 2011-2012 Rotary Club of Kona Board

**President:** Mike Kelly 322-7731**President Elect:** Alan Clark**Secretary:** —Vacant—**Treasurer:** Steve Brock**Sergeant at Arms:** John Simmerman 937-4101**Membership:** Chuck Cartwright 322-0682**Public Relations (Vocational Svc):**

Liz Heiman Zagorodney 327-1118

**Club Administration (Club Svc):**

Connie Dizinno 325-9657

**Service Projects (Community Svc):**

Tammy Kelly 322-7731

**International Service:** Frank Toscano 325-0834**New Generations:** Parker Wondries 217-9832

and Scott Unger 331-2203

**Rotary Foundation:** Ken Kjer 328-9331

### PROJECT COMPASSION

**Project Compassion**, the monthly Denny's event run by our club, is seeking non-profits for future events. If you know of any 501(c)(3)s that might be interested, please contact **Darlene Hill**.

### Newsletter Articles for Publication

Submit articles for publication by Sunday. These can be Rotary events (all three clubs) and community events.

Publication is subject to space constraints. Submittals by email should go to [chrys@wtahawaii.com](mailto:chrys@wtahawaii.com) or just hand them to me at the regular Thursday meetings.

Chrys Yamasaki, Coffee Blossom Editor

# JANUARY 2012

## January is Rotary Awareness Month

Sun	Mon	Tues	Wed	Thurs	Fri	Sat
Dec 25 Christmas Day	Dec 26	Dec 27 Mauka Club — DARK	Dec 28 Sunrise Club Breakfast	Dec 29 DARK	Dec 30	Dec 31 
Jan 1 HAPPY NEW YEAR	2	3 Mauka Club Lunch at Teshima's	4 Sunrise Club Breakfast	5 Speaker — Ex- change Student Presen- tations	6	7
8	9	10 Mauka Club Lunch at Teshima's	11 Sunrise Club Breakfast	12 Speaker — Dutch Kuyper—Parker Ranch CEO and President	13	14
15	16 Martin Luther King Day	17 Mauka Club Lunch at Teshima's	18 Sunrise Club Breakfast	19 — DARK	20	21
Mitsubishi Electric Championship Golf Tournament at Hualalai						
Rotary International Assembly , San Diego, California						
22 MEC Golf Tournament	23 Chinese New Year	24 Mauka Club Lunch at Teshima's	25 Sunrise Club Breakfast at Tante's	26 Speaker — Jenni- fer Hiro, Director Innovations Public Charter School;	27	28 MEC Golf Tournament MAHALO PARTY



### Mitsubishi Electric Championship Golf Tournament

## January is Full of Speical Days

December  
 December 25 Christmas Day  
 Dec 26—Jan 2 Chanukah (Festival of Lights)  
 Dec 25-Jan 5 12 Days of Christmas  
 Dec 26—Jan 1 Kwanzaa  
 December 26 Boxing Day  
 (day to share gifts with the poor)  
 December 31 New Year's Eve  
 December 31 Omisoka (Japanese)

JANUARY  
 National Thank you Month  
 National Eye Care Month  
 National volunteer Blood Donor Month  
 National Book Month  
 January 1 New Years Day  
 January 3 Festival of Sleep

January 4 Trivia Day  
 January 5 National Bird Day  
 January 6 Feast of Epiphany (end of 12 Days of Christmas)  
 January 10 Save the Eagles Day  
 January 11 Amelia Earhart Day  
 January 13 Make Your Dreams Come True Day  
 January 16 Martin Luther King Day  
 January 19 National Popcorn Day  
 January 21 National Hugging Day  
 January 23 Chinese New Year  
 January 23 National Pie Day  
 January 25 Opposite Day  
 January 26 Australia Day  
 January 28 Christa McAuliff Day  
 January 29 National Puzzle Day  
 January 31 Backward Day



*(Continued from page 2)*

## **India's First Polio Free Year**

Deepak Kapur, of New Delhi, who chairs Rotary's polio eradication program in India, also credits the Indian Health Ministry for its commitment to the effort. To date, the Indian government has spent more than \$1.2 billion on domestic polio eradication activities. "Government support is crucial if we are to defeat polio, and we are fortunate that our government is our biggest advocate in this effort," Kapur said.

"Marching ahead, the goal now is to sustain this momentum," he added, describing as potentially "decisive" the upcoming immunization rounds in January, February, and March, which aim to vaccinate 174 million children against polio.

If all ongoing testing for polio cases through Jan. 13 continues to yield negative results, India will be declared by the World Health Organization to have interrupted transmission of indigenous wild poliovirus, laying the groundwork for its removal from the polio-endemic countries list which it now shares with Afghanistan, Pakistan, and Nigeria. However, other countries remain at risk for cases imported from the endemic countries, which is why immunizations in India and other endemic and at-risk countries must continue. Neighboring Pakistan, which has reported 181 cases so far for 2011, is a major threat to India's continued polio-free status. In 2011, a polio outbreak in China, polio-free for a decade, was traced genetically to Pakistan.

Rotary launched its polio eradication program in 1985 and in 1988 became a spearheading partner in the Global Polio Eradication Initiative, with the World Health Organization, UNICEF, and the U.S. Centers for Disease Control and Prevention. Since then, the incidence of polio has plummeted by more than 99 percent, from more than 350,000 cases a year to only 604 reported so far for 2011. The 12-month milestone in India – where the last reported case was a two-year old girl in West Bengal on Jan. 13, 2011 -- continues the progress of 2010, when the country recorded only 42 polio cases out of 1,352 worldwide.

In addition to raising awareness and advocating within the public and private sectors on behalf of the cause, Rotary members to date have contributed more \$1 billion in support of polio eradication. Indian Rotary members have raised more than \$11.6 million. Rotary members now are closing in on a \$200 million fundraising milestone in response to a \$355 million challenge grant from the Bill & Melinda Gates Foundation, which has identified polio eradication as one of its top priorities.

Rotary is a global humanitarian organization with more than 1.2 million members in 34,000 Rotary clubs in over 200 countries and geographical areas. Rotary members are men and women who are business, professional and community leaders with a shared commitment to make the world a better place through humanitarian service. Rotary's top priority is the global eradication of polio.

*(Continued from page 1)*

## **INNOVATIONS PUBLIC CHARTER SCHOOL** **This Week at the Rotary Club of Kona** **Jennifer Hiro, Director** **Innovations Public Charter School**

Innovations Public Charter School is located on the Big Island of Hawaii in Kailua-Kona. The School opened August 1, 2001. Innovations services 185 students in Grades 1-8. IPCS offers parents a choice of free, non-traditional public education in a small school environment. IPCS is best known for its student centered learning in multi-age groupings, inquiry and project-based focus, thematic integrative curriculum, arts and technology integration, parent participation, and its caring and experienced staff.

INNOVATIONS PCS has been the proud recipient of the Hawaii Distinguished School Award three times based on students' academic performance. About 4% of the state's 280+ public schools are honored with this award each year.

Each year in the spring, students in charter schools are tested along with their regular public school peers across the state. The spring testing consists of two tests:

Terra Nova Reading and Math Comprehension



THE ROTARY FOUNDATION

ROTARY INTERNATIONAL

**DATE:** 17 January 2012

**SUBJECT:** Additional US\$50 million grant for polio eradication

This afternoon at the International Assembly, we had the pleasure of announcing that the Challenge has surpassed the US\$200 million mark and has raised US\$202.6 million as of 17 January 2011.

In addition Jeff Raikes, Chief Executive Officer of The Bill & Melinda Gates Foundation was at the Assembly and announced that the Gates Foundation has awarded The Rotary Foundation an additional US\$50 million grant for polio eradication. The new \$50 million grant from the Gates Foundation is **not a challenge grant**; it results from Rotary's early achievement of the \$200 million milestone and of the need for continued funding support for the Global Polio Eradication Initiative. We are aware that there may be many questions concerning the additional grant from the Gates Foundation so to help answer many of these questions a [Fact Sheet](#) has been prepared. Please feel free to share the [Fact Sheet](#) with your fellow Rotarians.

We know that many districts and clubs supported The Challenge through fundraisers in their community; we would encourage you to share this [press release](#) with your local media. You may want to personalize the press release to include information on fundraisers and other polio related activities in your area.

We must remember, however, that this achievement is just one more milestone in our journey to eradicate polio. Most importantly, our ultimate goal is the certification of the eradication of polio. Rotarians are continuing to raise funds for the challenge, which officially concludes on 30 June 2012, and as Rotary leaders, we should encourage their continued involvement. We are confident that we will far exceed our \$200 million goal, just as Rotarians have done in all previous campaigns.

Thank you for all you have done and will continue to do to help us reach our ultimate goal, the certification of polio eradication. Together we will End Polio Now.

## Rotary International January 2012

January 2012

My dear brothers and sisters in Rotary, **President, Kalyan Banerjee**

At Arlington National Cemetery outside Washington, D.C., stands a memorial to the Seabees, formally known as the U.S. Naval Construction Force. An inscription reads, "With willing hearts and skillful hands, the difficult we do at once; the impossible takes a bit longer."

In Rotary, we already have our own mottoes. If we didn't, I might be given to nominate those two lines. The power of combined effort, as Paul Harris once wrote, knows no limitation. When we work together, the impossible becomes possible.

I thought of this when I read, a few months ago, an article in the New England Journal of Medicine, the premier medical journal in the United States. Titled "The Polio Endgame," it outlined a strategy for a post-polio era, including managing post-eradication risks.

Thirty years ago, such an article could never have been published. Today, it is a testament to the power of dedication, of persistence, and of combined effort. The impossible has, indeed, become possible. A post-polio world, once the stuff of dreams, will soon be here.

My friends, the day that polio will be eradicated is close at hand. We have to be ready for it with a powerful Rotary - a Rotary of enthusiasm and confidence, of bold vision and clear ambitions. It is time for us to prepare by taking an honest look at our clubs. Are our projects meaningful, sustainable, and relevant? Are our meetings productive and enjoyable? Are our clubs welcoming to new members, and are our schedules and events friendly to young families? And once people join us, do we welcome them properly, involve them enough? Do we make them a part of the family of Rotary quickly enough?

The figures tell us that while enough new individuals join Rotary every year and everywhere, too many exit Rotary, on an ongoing basis. What unfulfilled hope do they leave with? What expectations are we not meeting? Can we do more and better?

Now is the time to focus our energies on our clubs, and on the way people see them. It is time to show our communities that the Rotary of today is not the Rotary of their preconceptions. Rotary is a way to connect, to do more, to be more - it is a way to take our idealism and our vision, and turn them into reality.



# Supporting Our Community

Culinary Arts Spring 2012 Breakfast/Luncheon Schedule  
Hawaii Community College West Hawaii



Week	<b><u>Tuesday</u></b> <b>Breakfast</b> <b>9am-11am</b>	<b><u>Wednesday</u></b> <b>LUNCH</b> <b>1<sup>st</sup> yr student</b> <b>American Re-</b> <b>gions</b>	<b><u>Friday</u></b> <b>LUNCH</b> <b>2<sup>nd</sup> yr student</b> <b>FINE DINING/</b> <b>CLASSICAL</b> <b>CUISINE</b>
01/30-2/3	Jan 31	<u>Southern</u> Feb 1	Feb 3
02/06-10	Feb 7	<u>Tex Mex</u> Feb 8	Feb 10
02/13-17	Feb 14	<u>Floribbean</u> Feb 15	Feb 17
02/20-24	<u>No breakfast service</u>	<u>Alaska</u> Feb 22	<u>Team Buffet</u> Feb 24 ~ \$20pp
02/27-3/2	Feb 28	<u>Hawai'i</u> Feb 29	
03/05-09	<u>Midterm week</u>	<u>Midterm week</u>	Mar 9
03/12-14	Mar 13	<u>No luncheon service</u>	
03/19-23	Mar 20	<u>Mid-Atlantic</u> Mar 21	Mar 16 Mar 23
04/02-06	Apr 3	<u>California</u> Apr 4	
04/09-13	Apr 10		Apr 13
04/16-20	Apr 17		
04/23-27	Apr 24		





# Kona Coffee Blossom

The Rotary Club of Kona Newsletter



February 2, 2012

## Upcoming Speakers:

January :  
ROTARY  
AWARENESS  
MONTH

February:  
WORLD  
UNDERSTANDING  
MONTH and Rotary  
International's  
Anniversary

Feb 9  
Diana Bertsch  
Ironman

For more info about our club visit [www.RotaryClubofKona.com](http://www.RotaryClubofKona.com)

## This Week at the Rotary Club of Kona John D. Simmerman, MS Creating Healthier Communities: Part 1



This fellow member of the Rotary Club of Kona, a transplant from Boulder, Colorado is originally from Southern California and is in fact a fourth generation Los Angeleno. He graduated from the University of Southern California with a BS in Exercise Science and then completed a Masters Degree from the University of Michigan in Kinesiology with an emphasis in health promotion and disease prevention.

For the first 15 years of his career he designed and implemented worksite health care cost containment strategies primarily within larger corporations such as Motorola and IBM. Over the past 5 years John has been studying the impact that the built environment has on society.

As of January 1st of this year John has launched a new non-profit organization based in Boulder named Advocates for Healthy Communities.

He will be speaking this week about some of the emerging research and trends associated with the health of our communities, including a brief preview of a new PBS special, Designing Healthy Communities produced by one of John's mentors, Richard J. Jackson, MD, Professor and Chair of the Department of the Environmental Health Sciences at the

## Rotary celebrates India's first polio-free year, but cautions the job is not yet finished

EVANSTON, Ill. (Jan. 13, 2012) — Rotary members worldwide are cautiously celebrating a major milestone in the global effort to eradicate the crippling disease polio: India, until recently an epicenter of the wild poliovirus, has gone a full calendar year without recording a new



## The Four-Way Test

Is it the truth?  
Oia'i o i kera o' ielo

Is it fair to all  
concerned?  
Kupono la ka kau

Will it build good will  
and better friendship?  
Kukulu lokomaka i a  
me piliola mauka i a e

Will it be beneficial to  
all concerned?  
Pono la ka kau

## President's Greeting



### Aloha Rotary Club of Kona Rotarians,

This month is Rotary Awareness month and I would like to ask everyone to show your Rotary pride by wearing your Rotary Pin. This may give you the chance to explain what Rotary is all about to someone and perhaps a new member can be found. If each member could bring in just one new member we could double the size of our club. How great would that be?

**Yours in Rotary Service, Michael Kelly**

## Rotary Prayer

Almighty God, bind us together in the true spirit of Rotary, keeping our hearts pure,  
our lives clean, our spirits humble and our thinking straight. Amen.

## Special Dates

**Birthdays:**

No February Birthdays

**Anniversaries:**

Feb 7 Darlene & Alex Hill  
Feb 14 Brian & Asako Asbjornson

**Greeters:**

Feb 2 Darlene Hill  
Feb 9 Liz Zagorodney  
Feb 16 Tom Fine  
Feb 23 Connie DiZinno  
Mar 1 Tom Daniel  
Mar 8 Preston Crowl

**Door Prize:**

Feb 2 Chrys Yamasaki  
Feb 9 Dick Yeung  
Feb 16 Cathie Amelotte  
Feb 23 Brian Asbjornson  
Mar 1 Stephen Brock  
Mar 8 Dave Buehler

**Rotary Anniversaries:**

Feb 1 Annu Shionaya (32 yrs)  
Feb 7 Scot Unger (10 yrs)

*(Continued from page 1)*

## Polio Update

case.

Leaders of the humanitarian service organization see the Jan. 13 milestone as a testament to the determination of its international membership of 1.2 million – and especially the 116,000-plus Rotarians of India – to eradicate the infectious disease through the mass immunization of children, a goal Rotary took on 27 years ago.

“With the support of their Rotary brothers and sisters around the world, Indian Rotarians have worked diligently month after month, year after year, to help organize and carry out the National Immunization Days that reach millions of children with the oral polio vaccine,” said Rotary International President Kalyan Banerjee, of Vapi, India. “As an Indian, I am immensely proud of what Rotary has accomplished. However, we know this is not the end of our work. Rotary and our partners must continue to immunize children in India and in other countries until the goal of a polio free world is finally achieved.”

Deepak Kapur, of New Delhi, who chairs Rotary’s polio eradication program in India, also credits the Indian Health Ministry for its commitment to the effort. To date, the Indian government has spent more than \$1.2 billion on domestic polio eradication activities. “Government support is crucial if we are to defeat polio, and we are fortunate that our government is our biggest advocate in this effort,” Kapur said.

“Marching ahead, the goal now is to sustain this momentum,” he added, describing as potentially “decisive” the upcoming immunization rounds in January, February, and March, which aim to vaccinate 174 million children against polio.

If all ongoing testing for polio cases through Jan. 13 continues to yield negative results, India will be declared by the World Health Organization to have interrupted transmission of indigenous wild poliovirus, laying the ground-

*(Continued on page 4)*

## 2011-2012 Rotary Club of Kona Board

**President:** Mike Kelly 322-7731**President Elect:** Alan Clark**Secretary:** —Vacant—**Treasurer:** Steve Brock**Sergeant at Arms:** John Simmerman 937-4101**Membership:** Chuck Cartwright 322-0682**Public Relations (Vocational Svc):**

Liz Heiman Zagorodney 327-1118

**Club Administration (Club Svc):**

Connie Dizinno 325-9657

**Service Projects (Community Svc):**

Tammy Kelly 322-7731

**International Service:** Frank Toscano 325-0834**New Generations:** Parker Wondries 217-9832

and Scott Unger 331-2203

**Rotary Foundation:** Ken Kjer 328-9331

## PROJECT COMPASSION

**Project Compassion**, the monthly Denny's event run by our club, is seeking non-profits for future events. If you know of any 501(c)(3)s that might be interested, please contact **Darlene Hill**.

## Newsletter Articles for Publication

Submit articles for publication by Sunday. These can be Rotary events (all three clubs) and community events.

Publication is subject to space constraints. Submittals by email should go to [chrys@wtahawaii.com](mailto:chrys@wtahawaii.com) or just hand them to me at the regular Thursday meetings.

Chrys Yamasaki, Coffee Blossom Editor

# FEBRUARY 2012

## February is World Understanding Month

Sun	Mon	Tues	Wed	Thurs	Fri	Sat
Jan 29	30	31 Rotary Club of Mauka Kona—Teshima's Restaurant	FEB 1 Rotary Sunrise Club—Tante's Restaurant	2 Speaker: John Simmerman—Creating Healthier Communities	3	4
5	6	7 Rotary Club of Mauka Kona—Teshima's Restaurant	8 Rotary Sunrise Club—Tante's Restaurant	9 Speaker: TBA	10	11 Rotary Club of Kona Mauka—Valentine's Party
12	13	14 Rotary Club of Mauka Kona—Teshima's Restaurant	15 Rotary Sunrise Club—Tante's Restaurant	16 Speaker: TBA	17	18
19 Kokua Kailua Village Stroll 1-6 pm	20	21 Rotary Club of Mauka Kona—Teshima's Restaurant	22 Rotary Sunrise Club—Tante's Restaurant	23 Speaker: TBA Rotary International Anniversary 	24	25
26	27	28 Rotary Club of Mauka Kona—Teshima's Restaurant	29 Rotary Sunrise Club—Tante's Restaurant	MAR 1 Speaker: TBA	2	3



## February is Full of Speical Days

February — the Entire Month

American Heart Month, An Affair to Remember Month, Black History Month, Canned Food Month, Creative Romance Month, Great American Pie Month, National Cherry Month, National Children's Dental Health Month, National Grapefruit Month, National Weddings Month

- |  |   |
|--|---|
| <ul style="list-style-type: none"> <li>1 National Freedom Day</li> <li>2 Ground Hog Day</li> <li>3 The Day the Music Died (1959)</li> <li>4 Create a Vacuum Day</li> <li>4 Thank a Mailman Day</li> <li>5 National Weatherman's Day</li> <li>6 Lame Duck Day</li> <li>7 Send a Card to a Friend Day</li> <li>8 Boy Scouts Day (Birthday of Scouting)</li> <li>8 Kite Flying Day</li> <li>11 Make a Friend Day</li> <li>12 Abraham Lincoln's Birthday</li> <li>12 Plum Pudding Day</li> </ul> | <ul style="list-style-type: none"> <li>13 Clean out Your Computer Day</li> <li>14 Ferris Wheel Day</li> <li>14 National Organ Donor Day</li> <li>14 Valentine's Day</li> <li>15 National Gum Drop Day</li> <li>15 Singles Awareness Day</li> <li>16 Do a Grouch a Favor Day</li> <li>17 Random Acts of Kindness Day</li> <li>19 National Chocolate Mint Day</li> <li>20 National Cherry Pie Day</li> <li>20 Love your Pet Day</li> <li>20 President's Day</li> <li>21 Card Reading Day</li> <li>22 George Washington's Birthday</li> <li>22 Be Humble Day</li> <li>22 International World Thinking Day</li> <li>26 Tell a Fairy Tale Day</li> <li>27 No Brainer Day</li> <li>28 National Tooth Fairy Day</li> <li>29 Leap Day (once every 4 years)</li> </ul> |
|--|---|



# Rotary International

## February 2012

### President, Kalyan Banerjee



This November, I had the opportunity to speak at the Rotary institute in Kolkata, India. The focus of this institute was on peace and the ways in which we in Rotary could work to build peace. When I received the invitation, I began to think about what I might say, knowing that with all that Rotarians do in this area, my main challenge would be keeping within the time limit!

But just before I arrived in Kolkata, I spoke at a water conference in Tel Aviv. It was a wonderful event at which Rotarians and non-Rotarians from all over the world came together to discuss the many challenges of keeping an ever-growing population supplied with an increasingly scarce resource. Before I could begin to talk about Rotary's contribution, however, I had to explain what Rotary is and what we do - because even in that very educated audience of scientists and entrepreneurs and executives, there were many people who had simply never heard of Rotary.

As I left that event, I began to think again about what to say in Kolkata, because so much of what we do in Rotary to build peace depends on public awareness of who we are. Why have we been so successful in our work to eradicate polio? Because Rotary is able to go where no government and few other nongovernmental organizations can - into homes, into schools, and into communities, with the trust and confidence of the people we serve.

When we in Rotary work for peace, we don't do it by negotiating treaties or demonstrating in the streets. Instead, we build peace by example - by working together, whatever our nationality or background, and putting others' needs above our own. We build peace by dealing with the problems that disrupt people's ability to live normal, peaceful lives - whether those problems are a lack of water, or sanitation, or safe, affordable housing; whether they stem from a shortage of education or health care, or a need to build productive and positive connections between communities. In everything we do, we rely on our good name.



This is why all of us have a responsibility to be sure that our good name is indeed known. We need to not just work through Rotary, but talk about Rotary - letting the world know about the work we are doing, the differences we are making, and the benchmarks we are setting. Our Rotary work speaks to our belief that a better, more peaceful world is possible, and we need to be sure that our voices are heard.

*(Continued from page 2)*

### **Polio—Update**

work for its removal from the polio-endemic countries list which it now shares with Afghanistan, Pakistan, and Nigeria. However, other countries remain at risk for cases imported from the endemic countries, which is why immunizations in India and other endemic and at-risk countries must continue. Neighboring Pakistan, which has reported 181 cases so far for 2011, is a major threat to India's continued polio-free status. In 2011, a polio outbreak in China, polio-free for a decade, was traced genetically to Pakistan.

Rotary launched its polio eradication program in 1985 and in 1988 became a spearheading partner in the Global Polio Eradication Initiative, with the World Health Organization, UNICEF, and the U.S. Centers for Disease Control and Prevention. Since then, the incidence of polio has plummeted by more than 99 percent, from more than 350,000 cases a year to only 604 reported so far for 2011. The 12-month milestone in India - where the last reported case was a two-year old girl in West Bengal on Jan. 13, 2011 -- continues the progress of 2010, when the country recorded only 42 polio cases out of 1,352 worldwide.



THE ROTARY FOUNDATION

ROTARY INTERNATIONAL

**DATE:** 17 January 2012

**SUBJECT:** Additional US\$50 million grant for polio eradication

This afternoon at the International Assembly, we had the pleasure of announcing that the Challenge has surpassed the US\$200 million mark and has raised US\$202.6 million as of 17 January 2011.

In addition Jeff Raikes, Chief Executive Officer of The Bill & Melinda Gates Foundation was at the Assembly and announced that the Gates Foundation has awarded The Rotary Foundation an additional US\$50 million grant for polio eradication. The new \$50 million grant from the Gates Foundation is **not a challenge grant**; it results from Rotary's early achievement of the \$200 million milestone and of the need for continued funding support for the Global Polio Eradication Initiative. We are aware that there may be many questions concerning the additional grant from the Gates Foundation so to help answer many of these questions a [Fact Sheet](#) has been prepared. Please feel free to share the [Fact Sheet](#) with your fellow Rotarians.

We know that many districts and clubs supported The Challenge through fundraisers in their community; we would encourage you to share this [press release](#) with your local media. You may want to personalize the press release to include information on fundraisers and other polio related activities in your area.

We must remember, however, that this achievement is just one more milestone in our journey to eradicate polio. Most importantly, our ultimate goal is the certification of the eradication of polio. Rotarians are continuing to raise funds for the challenge, which officially concludes on 30 June 2012, and as Rotary leaders, we should encourage their continued involvement. We are confident that we will far exceed our \$200 million goal, just as Rotarians have done in all previous campaigns.

Thank you for all you have done and will continue to do to help us reach our ultimate goal, the certification of polio eradication. Together we will End Polio Now.

## Did you know that Rotary founder Paul Harris wasn't the first president of a Rotary club?

That distinction is actually held by Harris's friend Silvester Schiele, who served as the first president of the Rotary Club of Chicago. Harris deferred his club leadership duties until February 1907, when he was elected the third president of the Chicago club.

In honor of Rotary Awareness Month in January, here's a collection of facts and firsts to expand your knowledge of Rotary. Get the new year off to a good start by sharing a few of these at your next club meeting:

### Club firsts

On 23 February 1905, Paul P. Harris, Gustavus Loehr, Silvester Schiele, and Hiram E. Shorey gathered in Chicago for what would become known as the first Rotary club meeting. A second club was formed in San Francisco in 1908, and soon after, clubs began to pop up across North America.

On 1 August 1912, the Rotary Club of London became the first club chartered outside of North America. The Rotary Club of Dublin, Ireland, had been organized earlier, but didn't receive its charter until 1 May 1913.

### Presidential firsts

Paul Harris was elected as first president of the National Association of Rotary Clubs (which later became Rotary International) in 1910, and is the only president to have served two terms.

Other firsts: Canadian E. Leslie Pidgeon (1917-18) was the first Rotary president from outside the United States, Sydney W. Pascall (1931-32) was the first from Great Britain, and Maurice Duperrey (1937-38) was the first from continental Europe. Learn more about past Rotary presidents.

[More In Next Month's Issue of the Coffee Blossom \(or visit the RI Website\)](#)



# Supporting Our Community

Culinary Arts Spring 2012 Breakfast/Luncheon Schedule  
Hawaii Community College West Hawaii



Week	<b><u>Tuesday</u></b> <b>Breakfast</b> <b>9am-11am</b>	<b><u>Wednesday</u></b> <b>LUNCH</b> <b>1<sup>st</sup> yr student</b> <b>American Re-</b> <b>gions</b>	<b><u>Friday</u></b> <b>LUNCH</b> <b>2<sup>nd</sup> yr student</b> <b>FINE DINING/</b> <b>CLASSICAL</b> <b>CUISINE</b>
01/30-2/3	Jan 31	<u>Southern</u> Feb 1	Feb 3
02/06-10	Feb 7	<u>Tex Mex</u> Feb 8	Feb 10
02/13-17	Feb 14	<u>Floribbean</u> Feb 15	Feb 17
02/20-24	<u>No breakfast service</u>	<u>Alaska</u> Feb 22	<u>Team Buffet</u> Feb 24 ~ \$20pp
02/27-3/2	Feb 28	<u>Hawai'i</u> Feb 29	
03/05-09	<u>Midterm week</u>	<u>Midterm week</u>	Mar 9
03/12-14	Mar 13	<u>No luncheon service</u>	
03/19-23	Mar 20	<u>Mid-Atlantic</u> Mar 21	Mar 16 Mar 23
04/02-06	Apr 3	<u>California</u> Apr 4	
04/09-13	Apr 10		Apr 13
04/16-20	Apr 17		
04/23-27	Apr 24		





# Kona Coffee Blossom

The Rotary Club of Kona Newsletter



February 2, 2012

## Upcoming Speakers:

February:  
WORLD  
UNDERSTANDING  
MONTH and Rotary  
International's  
Anniversary

Feb 16—TBA

Feb 23—TBA

Mar 1—TBA

Mar 8 — TBA

Mar 15 — TBA

Mar 22 — TBA

For more info about our club visit [www.RotaryClubofKona.com](http://www.RotaryClubofKona.com)

## This Week at the Rotary Club of Kona Diana Bertsch, Race Director Ford Ironman World Championship



Diana Bertsch is the Event Director for the Ford Ironman World Championship and Rohto Ironman 70.3 Hawai'i. In 1995, Ms. Bertsch completed the world's most challenging endurance event (the Ironman) herself. Ms. Bertsch officially joined the Ironman Team in 1997.

She also owned and operated an event management company that organized sporting events, weddings and various community festivals, among others. Ms. Bertsch graduated with a Bachelor of Science in marketing from the University of Nevada, Las Vegas (UNLV), and completed graduate work in the field of International Manage-

### Ironman World Championship

#### Distance:

2.4 mi. swim • 112 mi. bike • 26.2 mi. run

#### Race Director:

Diana Bertsch  
Ironman  
74-5599 Alapa Street #1  
Kailua-Kona, HI 96740

Phone: 808 329 0063

Fax: 808 326 2131

Email: [kona@ironman.com](mailto:kona@ironman.com)

e 5)

## Rotary celebrates India's first polio-free year, but cautions the job is not yet finished

EVANSTON, Ill. (Jan. 13, 2012) — Rotary members worldwide are cautiously celebrating a major milestone in the global effort to eradicate the crippling disease polio: India, until recently an epicenter of the wild poliovirus, has gone a full calendar year without recording a new



## The Four-Way Test

Is it the truth?  
Oia 'i o i kera o' ielo

Is it fair to all  
concerned?  
Kupono la ka kau

Will it build good will  
and better friendship?  
Kukulu lokomaka i a  
me piliola mauka i a e

Will it be beneficial to  
all concerned?  
Pono la ka kau

## President's Greeting



### Aloha Rotary Club of Kona Rotarians,

I want to thank Kris Hazard and Liz Zagoraodney for helping the Club with speakers. I understand that many of our club members have great ideas for speakers, so please let Kris or Liz know ASAP.

I attended a Rotary Club Presidents meeting in Honolulu Saturday, many topics were discussed and I will pass all the information to the club at our next meeting.

**Yours in Rotary Service, Michael Kelly**

## Rotary Prayer

Almighty God, bind us together in the true spirit of Rotary, keeping our hearts pure,  
our lives clean, our spirits humble and our thinking straight. Amen.

## Special Dates

**Birthdays:**

No February Birthdays

**Anniversaries:**

Feb 7 Darlene & Alex Hill  
 Feb 14 Brian & Asako Asbjornson

**Greeters:**

Feb 2 Darlene Hill  
 Feb 9 Liz Zagorodney  
 Feb 16 Tom Fine  
 Feb 23 Connie DiZinno  
 Mar 1 Tom Daniel  
 Mar 8 Preston Crowl

**Door Prize:**

Feb 2 Chrys Yamasaki  
 Feb 9 Dick Yeung  
 Feb 16 Cathie Amelotte  
 Feb 23 Brian Asbjornson  
 Mar 1 Stephen Brock  
 Mar 8 Dave Buehler

**Rotary Anniversaries:**

Feb 1 Annu Shionaya (32 yrs)  
 Feb 7 Scot Unger (10 yrs)

*(Continued from page 1)*

## Polio Update

case.

Leaders of the humanitarian service organization see the Jan. 13 milestone as a testament to the determination of its international membership of 1.2 million – and especially the 116,000-plus Rotarians of India – to eradicate the infectious disease through the mass immunization of children, a goal Rotary took on 27 years ago.

“With the support of their Rotary brothers and sisters around the world, Indian Rotarians have worked diligently month after month, year after year, to help organize and carry out the National Immunization Days that reach millions of children with the oral polio vaccine,” said Rotary International President Kalyan Banerjee, of Vapi, India. “As an Indian, I am immensely proud of what Rotary has accomplished. However, we know this is not the end of our work. Rotary and our partners must continue to immunize children in India and in other countries until the goal of a polio free world is finally achieved.”

Deepak Kapur, of New Delhi, who chairs Rotary’s polio eradication program in India, also credits the Indian Health Ministry for its commitment to the effort. To date, the Indian government has spent more than \$1.2 billion on domestic polio eradication activities. “Government support is crucial if we are to defeat polio, and we are fortunate that our government is our biggest advocate in this effort,” Kapur said.

“Marching ahead, the goal now is to sustain this momentum,” he added, describing as potentially “decisive” the upcoming immunization rounds in January, February, and March, which aim to vaccinate 174 million children against polio.

If all ongoing testing for polio cases through Jan. 13 continues to yield negative results, India will be declared by the World Health Organization to have interrupted transmission of indigenous wild poliovirus, laying the ground-

*(Continued on page 4)*

## 2011-2012 Rotary Club of Kona Board

**President:** Mike Kelly 322-7731**President Elect:** Alan Clark**Secretary:** —Vacant—**Treasurer:** Steve Brock**Sergeant at Arms:** John Simmerman 937-4101**Membership:** Chuck Cartwright 322-0682**Public Relations (Vocational Svc):**

Liz Heiman Zagorodney 327-1118

**Club Administration (Club Svc):**

Connie Dizinno 325-9657

**Service Projects (Community Svc):**

Tammy Kelly 322-7731

**International Service:** Frank Toscano 325-0834**New Generations:** Parker Wondries 217-9832

and Scott Unger 331-2203

**Rotary Foundation:** Ken Kjer 328-9331

## PROJECT COMPASSION

**Project Compassion**, the monthly Denny's event run by our club, is seeking non-profits for future events. If you know of any 501(c)(3)s that might be interested, please contact **Darlene Hill**.

### Newsletter Articles for Publication

Submit articles for publication by Sunday. These can be Rotary events (all three clubs) and community events.

Publication is subject to space constraints. Submittals by email should go to [chrys@wtahawaii.com](mailto:chrys@wtahawaii.com) or just hand them to me at the regular Thursday meetings.

Chrys Yamasaki, Coffee Blossom Editor

# FEBRUARY 2012

## February is World Understanding Month

Sun	Mon	Tues	Wed	Thurs	Fri	Sat
Jan 29	30	31 Rotary Club of Mauka Kona—Teshima's Restaurant	FEB 1 Rotary Sunrise Club—Tante's Restaurant	2 Speaker: John Simmerman—Creating Healthier Communities	3	4
5	6	7 Rotary Club of Mauka Kona—Teshima's Restaurant	8 Rotary Sunrise Club—Tante's Restaurant	9 Speaker: Diana Bertsch, Ironman Event Director	10	11 Rotary Club of Kona Mauka—Valentine's Party
12	13	14 Rotary Club of Mauka Kona—Teshima's Restaurant	15 Rotary Sunrise Club—Tante's Restaurant	16 Speaker: TBA	17	18
19 Kokua Kailua Village Stroll 1-6 pm	20	21 Rotary Club of Mauka Kona—Teshima's Restaurant	22 Rotary Sunrise Club—Tante's Restaurant	23 Speaker: TBA Rotary International Anniversary 	24	25
26	27	28 Rotary Club of Mauka Kona—Teshima's Restaurant	29 Rotary Sunrise Club—Tante's Restaurant	MAR 1 Speaker: TBA	2	3



## February is Full of Speical Days

February — the Entire Month

American Heart Month, An Affair to Remember Month, Black History Month, Canned Food Month, Creative Romance Month, Great American Pie Month, National Cherry Month, National Children's Dental Health Month, National Grapefruit Month, National Weddings Month

- 1 National Freedom Day
- 2 Ground Hog Day
- 3 The Day the Music Died (1959)
- 4 Create a Vacuum Day
- 4 Thank a Mailman Day
- 5 National Weatherman's Day
- 6 Lame Duck Day
- 7 Send a Card to a Friend Day
- 8 Boy Scouts Day (Birthday of Scouting)
- 8 Kite Flying Day
- 11 Make a Friend Day
- 12 Abraham Lincoln's Birthday
- 12 Plum Pudding Day

13 Clean out Your Computer Day

14 Ferris Wheel Day

14 National Organ Donor Day

14 Valentine's Day

15 National Gum Drop Day

15 Singles Awareness Day

16 Do a Grouch a Favor Day

17 Random Acts of Kindness Day

19 National Chocolate Mint Day

20 National Cherry Pie Day

20 Love your Pet Day

20 President's Day

21 Card Reading Day

22 George Washington's Birthday

22 Be Humble Day

22 International World Thinking Day

26 Tell a Fairy Tale Day

27 No Brainer Day

28 National Tooth Fairy Day

29 Leap Day (once every 4 years)



# Rotary International

## February 2012

### President, Kalyan Banerjee



This November, I had the opportunity to speak at the Rotary institute in Kolkata, India. The focus of this institute was on peace and the ways in which we in Rotary could work to build peace. When I received the invitation, I began to think about what I might say, knowing that with all that Rotarians do in this area, my main challenge would be keeping within the time limit!

But just before I arrived in Kolkata, I spoke at a water conference in Tel Aviv. It was a wonderful event at which Rotarians and non-Rotarians from all over the world came together to discuss the many challenges of keeping an ever-growing population supplied with an increasingly scarce resource. Before I could begin to talk about Rotary's contribution, however, I had to explain what Rotary is and what we do - because even in that very educated audience of scientists and entrepreneurs and executives, there were many people who had simply never heard of Rotary.

As I left that event, I began to think again about what to say in Kolkata, because so much of what we do in Rotary to build peace depends on public awareness of who we are. Why have we been so successful in our work to eradicate polio? Because Rotary is able to go where no government and few other nongovernmental organizations can - into homes, into schools, and into communities, with the trust and confidence of the people we serve.

When we in Rotary work for peace, we don't do it by negotiating treaties or demonstrating in the streets. Instead, we build peace by example - by working together, whatever our nationality or background, and putting others' needs above our own. We build peace by dealing with the problems that disrupt people's ability to live normal, peaceful lives - whether those problems are a lack of water, or sanitation, or safe, affordable housing; whether they stem from a shortage of education or health care, or a need to build productive and positive connections between communities. In everything we do, we rely on our good name.



This is why all of us have a responsibility to be sure that our good name is indeed known. We need to not just work through Rotary, but talk about Rotary - letting the world know about the work we are doing, the differences we are making, and the benchmarks we are setting. Our Rotary work speaks to our belief that a better, more peaceful world is possible, and we need to be sure that our voices are heard.

## ROTARY and MITSUBISHI ELECTRIC GOLF CHAMPIONSHIP



If you worked the requisite volunteer shifts, you may be eligible for a round of golf. Visit the website [www.hualalaivolunteers.org](http://www.hualalaivolunteers.org) and go to the Bulletin Board to review the posts for Eligible Golfers, Golf Transfers, Snowbirds and a complete list of all Golf Dates for volunteers for 2012. These can be found under Tournament Updates. Mahalo to all those who volunteered. You made it possible !!!

(Continued from page 2)

## Polio—Update

work for its removal from the polio-endemic countries list which it now shares with Afghanistan, Pakistan, and Nigeria. However, other countries remain at risk for cases imported from the endemic countries, which is why immunizations in India and other endemic and at-risk countries must continue. Neighboring Pakistan, which has reported 181 cases so far for 2011, is a major threat to India's continued polio-free status. In 2011, a polio outbreak in China, polio-free for a decade, was traced genetically to Pakistan.

Rotary launched its polio eradication program in 1985 and in 1988 became a spearheading partner in the Global Polio Eradication Initiative, with the World Health Organization, UNICEF, and the U.S. Centers for Disease Control and Prevention. Since then, the incidence of polio has plummeted by more than 99 percent, from more than 350,000 cases a year to only 604 reported so far for 2011. The 12-month milestone in India - where the last reported case was a two-year old girl in West Bengal on Jan. 13, 2011 -- continues the progress of 2010, when the country recorded only 42 polio cases out of 1,352 worldwide.



## INFORMATION ON ROTARY FRIENDSHIP EXCHANGE GROUP FROM TAIWAN

We are blessed to have a Friendship Exchange group from Taiwan join us in West Hawaii from February 13th to 15th. Six couples will be traveling to Hawaii; among them two are doctors, a Lawyer, an Investment Consultant, a designer of Air Conditioning Systems, a Medical Equipment importer, and one in the field of House wares. All team members are traveling with their wives; all are in the 40 – 69 age categories, and all are non-smokers. All speak English. Additional information on the team members is available by viewing their RFE applications for anyone interested in knowing more about each member. If you would like information about what the Rotary Friendship Exchange is about, visit the RI Website [www.rotary.org](http://www.rotary.org) and search Friendship Exchange.

**WHAT WE NEED:** We are seeking two Rotarians that would be willing to each host one of the couples. As of today, we have host families for four of the couples. Ideally, the host Rotarian will live close to town for transportation purposes. The responsibility of the host family is to provide the couple with two night's accommodation; possibly one or more meals; and transportation to and from the groups van transportation.

**DRAFT ITINERARY:** The group arrives at 11:42 on Monday, February 13th. They will be met at the airport by Steve Yoshida (coordinator of the team) in a 15 passenger van. Host families are welcome, and encouraged, to be at the airport as well. The group will travel to The Harbor House, where there is a 12:30 reservation for 15 people.

From the Harbor House, they will go directly to Three Ring Ranch for a tour, beginning at 2:00 pm. The tour will be about two hours. At 4:15 they will meet up with the host families in the parking lot at the former Border's Books, to be taken to their appropriate homes to allow them to freshen up.

There is a reservation at 6:00 pm at Kona Brew Pub for dinner, and we would like as many Rotarians as possible to attend to meet and greet the group. The cost of dinner/drinks is each person's responsibility and you order what you would like. At 8:00, or thereabout, the group will disperse to their host families.

On Tuesday morning, the group will gather at Tante's Restaurant for breakfast at 7:30 a.m. The van will leave Tante's at 8:30 and travel to Heavenly Hawaiian Coffee for a tour that will begin at 9:00 a.m. and will take about two hours. At the conclusion of the tour, the group will be taken to the Rotary Club of Kona Mauka Meeting at Teshima's by 11:45. The van will bring the team back to Kona, where host families will pick them up at Border's about 1:30. The remainder of the afternoon and evening is free time for the group to explore the area or do some shopping.

There are no plans for Tuesday evening dinner, so it will be the responsibility of the host to provide dinner, either at their home or by taking them to a restaurant (The guest will pay for their own dinner unless host is willing to do so). Since Tuesday is Valentine's Day, if dining out, reservations would be suggested.

Wednesday morning, the group members will need to be at Tante's Restaurant by 6:30 am for the RC of Kona Sunrise Meeting. Following the meeting, the group will head to Volcano for an overnight visit, then on to Hilo.

Questions? Please call Bev at 936-9965 or email [konasunriserotary@gmail.com](mailto:konasunriserotary@gmail.com)

### *(Continued from page 1)* **Ford Ironman World Championship**

ment in England.

If you are a triathlete, there is no bigger day in this sport than the Ironman World Championship. It is the race that defined our sport as it came of age, and continues to be the defining race in our sport for any avid triathlete.

To get to the starting line in Kona, you must either be very lucky and get yourself a spot through the lottery, or very talented, and win yourself a qualifying spot at one of the qualifying events held around the world.

Tens-of-thousands of triathletes try to get one of those coveted Ironman spots every year. Only 1,800 succeeded.

That means 1,800 "lucky" people get to test themselves on one of the biggest challenges the sports world has to offer ... 2.4-miles of swimming, 112-miles of biking, and a 26.2-mile marathon run through tough ocean waves, and challenging lava-covered terrain.

While there are thousands of triathlons around the world, it is this one that truly defines the sport. It all began at an Awards Ceremony for a relay running race in Honolulu in 1977. A group of local athletes discussed the idea of an endurance triathlon and combining three major events that already existed on the island. John Collins suggested combining them and making it a single-day event. Later that evening, Collins took the stage announcing the event and that "whoever finishes first, we will call him the IRONMAN." It has since become triathlon's Super Bowl, Wimbledon, World Series, World Cup, and Tour de France all rolled into one. What makes this event so unique is that "average" people get to compete alongside the best in the world.

# Supporting Our Community

Culinary Arts Spring 2012 Breakfast/Luncheon Schedule  
Hawaii Community College West Hawaii

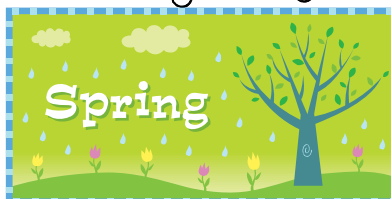

Week	<b><u>Tuesday</u></b> <b>Breakfast</b> <b>9am-11am</b>	<b><u>Wednesday</u></b> <b>LUNCH</b> <b>1<sup>st</sup> yr student</b> <b>American Re-</b> <b>gions</b>	<b><u>Friday</u></b> <b>LUNCH</b> <b>2<sup>nd</sup> yr student</b> <b>FINE DINING/</b> <b>CLASSICAL</b> <b>CUISINE</b>
01/30-2/3	Jan 31	<u>Southern</u> Feb 1	Feb 3
02/06-10	Feb 7	<u>Tex Mex</u> Feb 8	Feb 10
02/13-17	Feb 14	<u>Floribbean</u> Feb 15	Feb 17
02/20-24	<u>No breakfast service</u>	<u>Alaska</u> Feb 22	<u>Team Buffet</u> Feb 24 ~ \$20pp
02/27-3/2	Feb 28	<u>Hawai'i</u> Feb 29	
03/05-09	<u>Midterm week</u>	<u>Midterm week</u>	Mar 9
03/12-14	Mar 13	<u>No luncheon service</u>	
03/19-23	Mar 20	<u>Mid-Atlantic</u> Mar 21	Mar 16 Mar 23
04/02-06	Apr 3	<u>California</u> Apr 4	
04/09-13	Apr 10		Apr 13
04/16-20	Apr 17		
04/23-27	Apr 24		





# Kona Coffee Blossom

The Rotary Club of Kona Newsletter



February 16, 2012

## Upcoming Speakers:

February:  
WORLD  
UNDERSTANDING  
MONTH and Rotary  
International's  
Anniversary

Feb 23—TBA

Mar 1—TBA

Mar 8 — TBA

Mar 15 — TBA

Mar 22 — TBA

For more info about our club visit [www.RotaryClubofKona.com](http://www.RotaryClubofKona.com)

## This Week at the Rotary Club of Kona Club Assembly — Please Attend

Now is a good time for what should be a regularly scheduled Club Assembly. This is a great time for the club, as a committee of the whole, to back up and plan for the 2012-2013 Rotary Year.

With the next couple of months to work on this, we will have the opportunity, together, to re-identify who we are as a club of 30-something as compared to a club of 60-something. This core of committed Rotarians will work together to determine, of the resources we have, what financial capital needs to be invested, what physical capital needs to be invested, and how we want to distribute it.

The end of this meeting will be the beginning of us organizing ourselves to be the best we can for community projects, international projects and club activities.

## Interact Club of Kealakehe High School Highway Clean-up Planned

The dates for the upcoming highway clean-up project for our Kealakehe High School Interact Club has been set. Be sure to come and join our students in this great project. Bring your own gloves, hat and lots of sunscreen.

**When:** March 1, 2012  
**What Time:** 3:30 pm  
**Where:** Kealakehe Parkway

For more information contact Scott Unger at 331-2203



## President/President-Elect's Greeting

### Aloha Rotary Club of Kona Family,

Although I am excited and looking forward to my year as president, I have to tell you that I haven't had time to prepare to take over as president of the club at this time. I was looking forward to several months of preparing for the next Rotary year.

Due to the untimely resignation of President Mike, this adventure is starting early. This does give us a unique opportunity to step back and take a look at our club, our mission and our goals.

I am going to need everyone's help to re-energize and reorganize, so we all enjoy going forward together as the Rotary Club of Kona, a family I am proud to be a member of.

*Yours in Rotary, Alan Clark*

### The Four-Way Test

Is it the truth?  
Oia 'i o i kera 'i ielo

Is it fair to all  
concerned?  
Kupono 'ia ka kau

Will it build good will  
and better friendship?  
Kukulu lo'omauka 'a  
me pili'alo'ha mauka 'a 'e

Will it be beneficial to  
all concerned?  
Pono 'ia ka kau

### Rotary Prayer

Almighty God, bind us together in the true spirit of Rotary, keeping our hearts pure,  
our lives clean, our spirits humble and our thinking straight. Amen.

## Special Dates

**Birthdays:**

No February Birthdays

**Anniversaries:**

Feb 7 Darlene & Alex Hill  
Feb 14 Brian & Asako Asbjornson

**Rotary Anniversaries:**

Feb 1 Annu Shionaya (32 yrs)  
Feb 7 Scot Unger (10 yrs)

**Greeters:**

Feb 2 Darlene Hill  
Feb 9 Liz Zagorodney  
Feb 16 Tom Fine  
Feb 23 Connie DiZinno  
Mar 1 Tom Daniel  
Mar 8 Preston Crowl

**Door Prize:**

Feb 2 Chrys Yamasaki  
Feb 9 Connie Dizinno  
Feb 16 Cathie Amelotte  
Feb 23 Brian Asbjornson  
Mar 1 Stephen Brock  
Mar 8 Dave Buehler



## RC of Kona Leads Partnership of D5000 Clubs to Sponsor International Water Project in Ichalkaranji, India

On January 29<sup>th</sup>, The Rotary Foundation (TRF) accepted a proposal for a Matching Grant (MG) project that will install state-of-the-art water purification systems in 27 schools in Ichalkaranji, Maharashtra State in west-central India. The high bacterial contamination of the existing school water supplies has led to high rates of illness and absence among the students in the Government-funded schools of this industrial city with about 280,000 people. The planned project is designed to dramatically reduce the illness and absences, thus leading to healthier and better lives for the students.

The project was conceived by the RC of Ichalkaranji Textile City (RCITC) to meet a humanitarian need in their community. Their prospectus for the project reached D5000 Grants Subcommittee Chair, Gary Siracusa, who forwarded it, through our Assistant District Governor, Bill Cliff, to the RC of Kona in early December. As we worked on the MG application, possibilities for improvement and expansion of the project led us to seek contributions from other D5000 Rotary Clubs, as is encouraged by TRF.

Matching Grants enable multiplication of contributions from partner clubs by about 3.5:1 (see accompanying description of the TRF grant process), so the total contributions of about \$4000 from D5000 clubs and \$2000 from the Host Partner Club (RCITC) lead to a project budget of \$18,500, enough to purchase and install "Eureka Forbes Aqua Guard 600"<sup>1</sup> self-contained 3-stage water purification systems in 27 of the city's schools.

TRF is now reviewing the MG Application, with approval anticipated about March 1<sup>st</sup>. The RC of Kona IS committee will collect contribution checks from the other D5000 clubs and combine them into a single check for submission to TRF as soon as

*(Continued on page 6)*

## 2011-2012 Rotary Club of Kona Board

**President / President Elect:** Alan Clark

**Secretary:** —Vacant—

**Treasurer:** Steve Brock

**Sergeant at Arms:** John Simmerman 937-4101

**Membership:** Chuck Cartwright 322-0682

**Public Relations (Vocational Svc):**

Liz Heiman Zagorodney 327-1118

**Club Administration (Club Svc):**

Connie Dizinno 325-9657

**Service Projects (Community Svc):**

Tammy Kelly 322-7731

**International Service:** Frank Toscano 325-0834

**New Generations:** Parker Wondries 217-9832  
and Scott Unger 331-2203

**Rotary Foundation:** Ken Kjer 328-9331

## PROJECT COMPASSION

**Project Compassion**, the monthly Denny's event run by our club, is seeking non-profits for future events. If you know of any 501(c)(3)s that might be interested, please contact **Darlene Hill**.

## Newsletter Articles for Publication

Submit articles for publication by Sunday. These can be Rotary events (all three clubs) and community events.

Publication is subject to space constraints. Submittals by email should go to [chrys@wtahawaii.com](mailto:chrys@wtahawaii.com) or just hand them to me at the regular Thursday meetings.

Chrys Yamasaki, Coffee Blossom Editor

# FEBRUARY 2012

## February is World Understanding Month

Sun	Mon	Tues	Wed	Thurs	Fri	Sat
Jan 29	30	31 Rotary Club of Mauka Kona—Teshima's Restaurant	FEB 1 Rotary Sunrise Club—Tante's Restaurant	2 Speaker: John Simmerman—Creating Healthier Communities	3	4
5	6	7 Rotary Club of Mauka Kona—Teshima's Restaurant	8 Rotary Sunrise Club—Tante's Restaurant	9 Speaker: Diana Bertsch, Ironman Event Director	10	11 Rotary Club of Kona Mauka—Valentine's Party
12	13	14 Rotary Club of Mauka Kona—Teshima's Restaurant	15 Rotary Sunrise Club—Tante's Restaurant	16 Speaker: CLUB ASSEMBLY	17	18 Hospice of Kona Love2Fish Tournament—Contact Darlene Turner for Info
19 Kokua Kailua Village Stroll 1-6 pm	20	21 Rotary Club of Mauka Kona—Teshima's Restaurant	22 Rotary Sunrise Club—Tante's Restaurant	23 Speaker: TBA Rotary International Anniversary 	24	25
26	27	28 Rotary Club of Mauka Kona—Teshima's Restaurant	29 Rotary Sunrise Club—Tante's Restaurant	MAR 1 Speaker: TBA 3:30 PM INTERACT HIGHWAY CLEAN-UP	2	3



## February is Full of Speical Days

February — the Entire Month

American Heart Month, An Affair to Remember Month, Black History Month, Canned Food Month, Creative Romance Month, Great American Pie Month, National Cherry Month, National Children's Dental Health Month, National Grapefruit Month, National Weddings Month

- 1 National Freedom Day
- 2 Ground Hog Day
- 3 The Day the Music Died (1959)
- 4 Create a Vacuum Day
- 4 Thank a Mailman Day
- 5 National Weatherman's Day
- 6 Lame Duck Day
- 7 Send a Card to a Friend Day
- 8 Boy Scouts Day (Birthday of Scouting)
- 8 Kite Flying Day
- 11 Make a Friend Day
- 12 Abraham Lincoln's Birthday
- 12 Plum Pudding Day

13 Clean out Your Computer Day

14 Ferris Wheel Day

14 National Organ Donor Day

14 Valentine's Day

15 National Gum Drop Day

15 Singles Awareness Day

16 Do a Grouch a Favor Day

17 Random Acts of Kindness Day

19 National Chocolate Mint Day

20 National Cherry Pie Day

20 Love your Pet Day

20 President's Day

21 Card Reading Day

22 George Washington's Birthday

22 Be Humble Day

22 International World Thinking Day

26 Tell a Fairy Tale Day

27 No Brainer Day

28 National Tooth Fairy Day

29 Leap Day (once every 4 years)



# Rotary International

## February 2012

### President, Kalyan Banerjee



This November, I had the opportunity to speak at the Rotary institute in Kolkata, India. The focus of this institute was on peace and the ways in which we in Rotary could work to build peace. When I received the invitation, I began to think about what I might say, knowing that with all that Rotarians do in this area, my main challenge would be keeping within the time limit!

But just before I arrived in Kolkata, I spoke at a water conference in Tel Aviv. It was a wonderful event at which Rotarians and non-Rotarians from all over the world came together to discuss the many challenges of keeping an ever-growing population supplied with an increasingly scarce resource. Before I could begin to talk about Rotary's contribution, however, I had to explain what Rotary is and what we do - because even in that very educated audience of scientists and entrepreneurs and executives, there were many people who had simply never heard of Rotary.

As I left that event, I began to think again about what to say in Kolkata, because so much of what we do in Rotary to build peace depends on public awareness of who we are. Why have we been so successful in our work to eradicate polio? Because Rotary is able to go where no government and few other nongovernmental organizations can - into homes, into schools, and into communities, with the trust and confidence of the people we serve.

When we in Rotary work for peace, we don't do it by negotiating treaties or demonstrating in the streets. Instead, we build peace by example - by working together, whatever our nationality or background, and putting others' needs above our own. We build peace by dealing with the problems that disrupt people's ability to live normal, peaceful lives - whether those problems are a lack of water, or sanitation, or safe, affordable housing; whether they stem from a shortage of education or health care, or a need to build productive and positive connections between communities. In everything we do, we rely on our good name.



This is why all of us have a responsibility to be sure that our good name is indeed known. We need to not just work through Rotary, but talk about Rotary - letting the world know about the work we are doing, the differences we are making, and the benchmarks we are setting. Our Rotary work speaks to our belief that a better, more peaceful world is possible, and we need to be sure that our voices are heard.

## ROTARY and MITSUBISHI ELECTRIC GOLF CHAMPIONSHIP

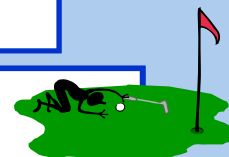

If you worked the requisite volunteer shifts, you may be eligible for a round of golf. Visit the website [www.hualalaivolunteers.org](http://www.hualalaivolunteers.org) and go to the Bulletin Board to review the posts for Eligible Golfers, Golf Transfers, Snowbirds and a complete list of all Golf Dates for volunteers for 2012. These can be found under Tournament Updates. Mahalo to all those who volunteered. You made it possible !!!

(Continued from page 5)

### *International Water Project in Ichalkaranji Textile City, India*

cation to TRF, which assigned its tracking number (#76499) prior to the deadline, ensuring that the full \$18500 project can be conducted using the more favorable exchange rate.

We have just received clarification from TRF headquarters in Evanston that the most efficient way to combine the contributions and ensure appropriate credit to the four participating D5000 clubs is to submit one check for the total of participating D5000 clubs and include a list of the amounts and names/numbers for each club. We will follow their recommendations and submit the contributions accordingly as soon as final project approval is received, usually about 4 weeks from project acceptance.

The obvious questions are:

Why does this process have to be so complicated? – and  
Can anything possibly be worth this much hassle?!

Summarize total emails = 139 up to Applic acceptance, total email pages (reformatted to conserve space) ~33!

## International Water Project in Ichalkaranji Textile City, India

The Rotary Club of Kona (RCOK) is the "Primary International Partner" on an application for a Rotary Foundation Matching Grant (#76499) that proposes to provide water purification systems for 27 elementary schools near the "Host Partner" Rotary Club of Ichalkaranji Textile City (RCITC), District 3170, Maharashtra State, west central India. The RCITC, a 16-month old "spinoff" from the venerable RC of Ichalkaranji Heritage, serves a diverse community in Ichalkaranji, a historical center of the Indian textile industry with a population of 287,580 (2010 census).



The Host Club, which has already conducted multiple Rotary Humanitarian Matching Grant projects in their community, recognized that bacterial contamination of the water supplies at local schools is leading to high rates of illness and absence from school. Children who drink purified water at the schools will suffer fewer illnesses and absences, leading to quantifiable improvement in their school performance and life prospects.

As with most MG initiatives, the Host Partner club initially proposed the project, which will install water purification systems in the elementary schools around Ichalkaranji. Their prospectus for the project was distributed to Rotary districts worldwide, and D5000 District Grants Subcommittee Chair (DGSC in Rotary Speak) Gary Siracusa forwarded it to our ADG (Asst District Gov), Bill Cliff, who, knowing that the RCOK had some unexpended International Service budget \$\$, passed it on to our IS (International Service) committee on 1 Dec 2011.

We saw that the project was a good prospect for a successful MG partnership, but initial calculations indicated that the \$2000 we had budgeted, even when combined with the ~3.5:1 match from TRF and D5000 DDF (see sidebar) would not meet the initial budget proposal from RCITC, which also included substantial contributions from the Host Club and District 3170. Bill Cliff helped arrange for an additional contribution of \$572 from the RC of Kona Mauka (RCKM), which brought the total project budget to the \$13000 needed for the initial RCITC project proposal.

In acknowledging receipt and approval of our proposal on 12 Dec, SN Agrawal, the very energetic and personable email contact from RCITC, informed us that a potential significant increase in the effectiveness and longevity of the project could be realized by employing "Eureka Forbes Aqua Guard 600"<sup>1</sup> self-contained 3-stage water purification systems instead of the initially proposed individually assembled multi-component systems – for a nominal cost increase of only \$2000.

Rtn. Agrawal also brought into the email conversation George Lewis, an Oregon (now Florida) Rotarian known as "the Waterman", who has developed more than \$2M in Rotary Matching Grants for water projects worldwide over several years (see: )

Recognizing the increased value of the new systems to the project effectiveness, we sought an additional \$572 from other D5000 clubs to reach the new proposed total of \$15,000. ADG Bill Cliff and DGSC Gary Siracusa suggested that the RCs of Honolulu and Hawaii Kai (RCOH and RCHK) might have remaining budget and available DDF eligibility to participate. We forwarded the proposal and budgets to both clubs on 5 Jan 2012. The RCOH President responded on 8 Jan, but said that her board would have to make the decision at their next meeting on 18 Jan, so we delayed submitting the application. Their initial decision was to contribute \$1000 to the project, but with the stipulation that the club NOT be named as a participant in the project. We re-calculated the project budget by adding the RCOH contribution to the RCOK contribution, thus receiving the same DDF Match (under Phase 2 – see sidebar again) as the RCOH match would have generated and bringing the total budget to \$16500. The RCOH President informed us on 23 Jan that, after receiving clarification from TRF, they DID want to be a formal participant in the project – so we changed the application to include them as a separate partner.

We received no response from our query to the RCHK until 20 January, by which time we and RCITC had already re-worked the budgets and proposal to include the additional \$1000 from RCOH. Though we had difficulty in both email and phone communications, the RCHK President agreed to poll their board by email to determine whether they would participate. We developed a new proposal budget and our RCITC contact SN Agrawal reworked the proposal to serve up to 27 schools if the additional contribution came through.

At the same time, on 27 Jan, Mr. Agrawal confirmed that the Rotary Foundation (TRF) was going to adjust the effective MG exchange rate between Indian Rupee (INR) and US\$ on 1 Feb. The adjustment, which reflects ongoing changes in the official exchange rate, would significantly change the proposal, requiring re-negotiation of the procurement contracts and a significant reduction in the number of schools that could be served.

We therefore prepared completed applications for the two different project totals and determined to submit whichever one was appropriate at the last possible time before the Feb 1 deadline. Both proposals were signed by all of the required Indian, Kona and D5000 Rotarians – thanks to Rotary rules which allow transmission of signatures by fax or email scan - before our RCOK Pres-Elect, Alan Clark, called me on 30 Jan from a meeting with the DGE, who told him that the RCHK board had approved the donation so we could submit the larger application! Rotarian Agrawal submitted the appli-

# Supporting Our Community

Culinary Arts Spring 2012 Breakfast/Luncheon Schedule  
Hawaii Community College West Hawaii



Week	<b><u>Tuesday</u></b> <b>Breakfast</b> 9am-11am	<b><u>Wednesday</u></b> <b>LUNCH</b> 1 <sup>st</sup> yr student American Re- gions	<b><u>Friday</u></b> <b>LUNCH</b> 2 <sup>nd</sup> yr student FINE DINING/ CLASSICAL CUISINE
02/06-10	Feb 7	<u>Tex Mex</u> Feb 8	Feb 10
02/13-17	Feb 14	<u>Floribbean</u> Feb 15	Feb 17
02/20-24	<u>No breakfast service</u>	<u>Alaska</u> Feb 22	<u>Team Buffet</u> Feb 24 ~ \$20pp
02/27-3/2	Feb 28	<u>Hawai'i</u> Feb 29	
03/05-09	<u>Midterm week</u>	<u>Midterm week</u>	Mar 9
03/12-14	Mar 13	<u>No luncheon service</u>	
03/19-23	Mar 20	<u>Mid-Atlantic</u> Mar 21	Mar 16 Mar 23
04/02-06	Apr 3	<u>California</u> Apr 4	
04/09-13	Apr 10		Apr 13
04/16-20	Apr 17		
04/23-27	Apr 24		

(Continued from page 2)

## RC of Kona Leads Partnership of D5000 Clubs to Sponsor International Water Project in Ichalkaranji, India

the project is approved. As with most MG projects, the Host Partner Club (RCITC) is responsible for executing the project and preparing the needed progress and final reports for TRF. The international partners will publicize the project in our communities and provide any remote technical or administrative assistance needed.

RC of Kona IS committee chair, Dr. Frank Toscano, and committee member, PP Tom Daniel, have spent many hours preparing this application and learning how the MG process works. We are excited by the opportunity to dramatically increase the positive impact of our contributions in less developed countries and plan to seek additional opportunities to serve the international community with this type of project.





# Kona Coffee Blossom

The Rotary Club of Kona Newsletter



February 23, 2012

## Upcoming Speakers:

February:  
WORLD  
UNDERSTANDING  
MONTH and Rotary  
International's  
Anniversary

Feb 28  
Co-Host Mayor's  
Update

Mar 1—DARK

Mar 8  
Elena Budanova  
Ekaterinburg Rotary  
Club in Russia

Mar 15 — TBA

Mar 22 — TBA

For more info about our club visit [www.RotaryClubofKona.com](http://www.RotaryClubofKona.com)

## This Week at the Rotary Club of Kona Tom Daniels, International Service Projects Ken Kjer, The Rotary Foundation (International)

This week Tom Daniels will tell us how our international service projects are put together and funded. It is a truly convoluted process and we are fortunate to have someone as dedicated as Tom to work thru the system for us.

In addition, Ken Kjer our chair for The Rotary Foundation (not to be confused with our own Rotary Club of Kona Community Foundation), will share with us information about the foundation. The mission of The Rotary Foundation is to enable Rotarians to advance world understanding, goodwill, and peace through the improvement of health, the support of education, and the alleviation of poverty.

The Foundation is a not-for-profit corporation supported solely by voluntary contributions from Rotarians and friends of the Foundation who share its vision of a better world.

## Interact Club of Kealakehe High School Highway Clean-up Planned

The dates for the upcoming highway clean-up project for our Kealakehe High School Interact Club has been set. Be sure to come and join our students in this great project. Bring your own gloves, hat and lots of sunscreen.

**When:** March 1, 2012  
**What Time:** 3:30 pm  
**Where:** Kealakehe Parkway



## President/President-Elect's Greeting

### *Aloha Rotary Club of Kona Family,*

Thank you to all of our Rotarians who contributed to last week's assembly. I think it was one of the most productive and informative assemblies we have had in some time. This week I look forward to learning more about our water purification project in India and how it all works and comes together through our involvement and contributions to the Rotary Foundation (TRF).

Next week we will be co hosting the Mayor's update on Tuesday the 28th of February and therefore we will be dark on the 1st of March. We have a unique program scheduled for Thursday the 8th of March. Elena Budanova, a founding member of Ekaterinburg Rotary Club in Russia in 1998 will be our speaker. She will be talking about a program which connects Russian small businesses with American business people for the promotion and education of Russian businesses. Its sounds similar to a larger scale GSE type program. It should be interesting and informative. Hope you all will be there.

***Yours in Rotary, Alan Clark***

### *The Four-Way Test*

Is it the truth?  
Oia 'i o i kera 'i ielo  
Is it fair to all  
concerned?  
Kupono la ka kau  
Will it build good will  
and better friendship?  
Kukulu iokomaka i a  
me pili'oleha mauka i a e  
Will it be beneficial to  
all concerned?  
Pono la ka kau

### *Rotary Prayer*

Almighty God, bind us together in the true spirit of Rotary, keeping our hearts pure,  
our lives clean, our spirits humble and our thinking straight. Amen.

## Special Dates

**Birthdays:**

No February Birthdays

**Anniversaries:**

Feb 7 Darlene & Alex Hill  
Feb 14 Brian & Asako Asbjornson

**Rotary Anniversaries:**

Feb 1 Annu Shionaya (32 yrs)  
Feb 7 Scot Unger (10 yrs)

**Greeters:**

Feb 2 Darlene Hill  
Feb 9 Liz Zagorodney  
Feb 16 Tom Fine  
Feb 23 Connie DiZinno  
Mar 1 Tom Daniel  
Mar 8 Preston Crowl

**Door Prize:**

Feb 2 Chrys Yamasaki  
Feb 9 Connie Dizinno  
Feb 16 Cathie Amelotte  
Feb 23 Brian Asbjornson  
Mar 1 Stephen Brock  
Mar 8 Dave Buehler



## RC of Kona Leads Partnership of D5000 Clubs to Sponsor International Water Project in Ichalkaranji, India

On January 29<sup>th</sup>, The Rotary Foundation (TRF) accepted a proposal for a Matching Grant (MG) project that will install state-of-the-art water purification systems in 27 schools in Ichalkaranji, Maharashtra State in west-central India. The high bacterial contamination of the existing school water supplies has led to high rates of illness and absence among the students in the Government-funded schools of this industrial city with about 280,000 people. The planned project is designed to dramatically reduce the illness and absences, thus leading to healthier and better lives for the students.

The project was conceived by the RC of Ichalkaranji Textile City (RCITC) to meet a humanitarian need in their community. Their prospectus for the project reached D5000 Grants Subcommittee Chair, Gary Siracusa, who forwarded it, through our Assistant District Governor, Bill Cliff, to the RC of Kona in early December. As we worked on the MG application, possibilities for improvement and expansion of the project led us to seek contributions from other D5000 Rotary Clubs, as is encouraged by TRF.

Matching Grants enable multiplication of contributions from partner clubs by about 3.5:1 (see accompanying description of the TRF grant process), so the total contributions of about \$4000 from D5000 clubs and \$2000 from the Host Partner Club (RCITC) lead to a project budget of \$18,500, enough to purchase and install "Eureka Forbes Aqua Guard 600"<sup>1</sup> self-contained 3-stage water purification systems in 27 of the city's schools.

TRF is now reviewing the MG Application, with approval anticipated about March 1<sup>st</sup>. The RC of Kona IS committee will collect contribution checks from the other D5000 clubs and combine them into a single check for submission to TRF as soon as

*(Continued on page 6)*

## 2011-2012 Rotary Club of Kona Board

**President / President Elect:** Alan Clark

**Secretary:** Liz Zagorodney

**Treasurer:** Steve Brock

**Sergeant at Arms:** John Simmerman 937-4101

**Membership:** Chuck Cartwright 322-0682

**Public Relations (Vocational Svc):**

Liz Heiman Zagorodney 327-1118

**Club Administration (Club Svc):**

Connie Dizinno 325-9657

**Service Projects (Community Svc):**

Tammy Kelly 322-7731

**International Service:** Frank Toscano 325-0834

**New Generations:** Parker Wondries 217-9832  
and Scott Unger 331-2203

**Rotary Foundation:** Ken Kjer 328-9331

## PROJECT COMPASSION

**Project Compassion**, the monthly Denny's event run by our club, is seeking non-profits for future events. If you know of any 501(c)(3)s that might be interested, please contact **Darlene Hill**.

## Newsletter Articles for Publication

Submit articles for publication by Sunday. These can be Rotary events (all three clubs) and community events.

Publication is subject to space constraints. Submittals by email should go to [chrys@wtahawaii.com](mailto:chrys@wtahawaii.com) or just hand them to me at the regular Thursday meetings.

Chrys Yamasaki, Coffee Blossom Editor

# FEBRUARY 2012

## February is World Understanding Month

Sun	Mon	Tues	Wed	Thurs	Fri	Sat
Jan 29	30	31 Rotary Club of Mauka Kona—Teshima's Restaurant	FEB 1 Rotary Sunrise Club—Tante's Restaurant	2 Speaker: John Simmerman—Creating Healthier Communities	3	4
5	6	7 Rotary Club of Mauka Kona—Teshima's Restaurant	8 Rotary Sunrise Club—Tante's Restaurant	9 Speaker: Diana Bertsch, Ironman Event Director	10	11 Rotary Club of Kona Mauka—Valentine's Party
12	13	14 Rotary Club of Mauka Kona—Teshima's Restaurant	15 Rotary Sunrise Club—Tante's Restaurant	16 Speaker: <b>CLUB ASSEMBLY</b>	17	18 Hospice of Kona Love2Fish Tournament—Contact Darlene Turner for Info
19 Kokua Kailua Village Stroll 1-6 Proj Compassion at Dennys	20	21 Rotary Club of Mauka Kona—Teshima's Restaurant	22 Rotary Sunrise Club—Tante's Restaurant	23 Speaker: TBA Rotary International Anniversary 	24	25
26	27	28 Rotary Club of Mauka Kona— <b>Joint Meeting w/ Chamber of Commerce—Mayor's Update</b>	29 Rotary Sunrise Club—Tante's Restaurant	MAR 1 Speaker: <b>DARK</b>  <b>3:30 PM INTERACT HIGHWAY CLEAN-UP</b>	2	3



## February is Full of Special Days

February — the Entire Month

American Heart Month, An Affair to Remember Month, Black History Month, Canned Food Month, Creative Romance Month, Great American Pie Month, National Cherry Month, National Children's Dental Health Month, National Grapefruit Month, National Weddings Month

- 1 National Freedom Day
- 2 Ground Hog Day
- 3 The Day the Music Died (1959)
- 4 Create a Vacuum Day
- 4 Thank a Mailman Day
- 5 National Weatherman's Day
- 6 Lame Duck Day
- 7 Send a Card to a Friend Day
- 8 Boy Scouts Day (Birthday of Scouting)
- 8 Kite Flying Day
- 11 Make a Friend Day
- 12 Abraham Lincoln's Birthday
- 12 Plum Pudding Day

13 Clean out Your Computer Day

14 Ferris Wheel Day

14 National Organ Donor Day

14 Valentine's Day

15 National Gum Drop Day

15 Singles Awareness Day

16 Do a Grouch a Favor Day

17 Random Acts of Kindness Day

19 National Chocolate Mint Day

20 National Cherry Pie Day

20 Love your Pet Day

20 President's Day

21 Card Reading Day

22 George Washington's Birthday

22 Be Humble Day

22 International World Thinking Day

26 Tell a Fairy Tale Day

27 No Brainer Day

28 National Tooth Fairy Day

29 Leap Day (once every 4 years)



# Rotary International

## February 2012

### President, Kalyan Banerjee



This November, I had the opportunity to speak at the Rotary institute in Kolkata, India. The focus of this institute was on peace and the ways in which we in Rotary could work to build peace. When I received the invitation, I began to think about what I might say, knowing that with all that Rotarians do in this area, my main challenge would be keeping within the time limit!

But just before I arrived in Kolkata, I spoke at a water conference in Tel Aviv. It was a wonderful event at which Rotarians and non-Rotarians from all over the world came together to discuss the many challenges of keeping an ever-growing population supplied with an increasingly scarce resource. Before I could begin to talk about Rotary's contribution, however, I had to explain what Rotary is and what we do - because even in that very educated audience of scientists and entrepreneurs and executives, there were many people who had simply never heard of Rotary.

As I left that event, I began to think again about what to say in Kolkata, because so much of what we do in Rotary to build peace depends on public awareness of who we are. Why have we been so successful in our work to eradicate polio? Because Rotary is able to go where no government and few other nongovernmental organizations can - into homes, into schools, and into communities, with the trust and confidence of the people we serve.

When we in Rotary work for peace, we don't do it by negotiating treaties or demonstrating in the streets. Instead, we build peace by example - by working together, whatever our nationality or background, and putting others' needs above our own. We build peace by dealing with the problems that disrupt people's ability to live normal, peaceful lives - whether those problems are a lack of water, or sanitation, or safe, affordable housing; whether they stem from a shortage of education or health care, or a need to build productive and positive connections between communities. In everything we do, we rely on our good name.



This is why all of us have a responsibility to be sure that our good name is indeed known. We need to not just work through Rotary, but talk about Rotary - letting the world know about the work we are doing, the differences we are making, and the benchmarks we are setting. Our Rotary work speaks to our belief that a better, more peaceful world is possible, and we need to be sure that our voices are heard.

## ROTARY and MITSUBISHI ELECTRIC GOLF CHAMPIONSHIP

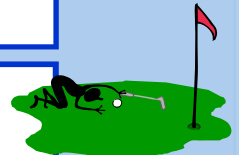

If you worked the requisite volunteer shifts, you may be eligible for a round of golf. Visit the website [www.hualalaivolunteers.org](http://www.hualalaivolunteers.org) and go to the Bulletin Board to review the posts for Eligible Golfers, Golf Transfers, Snowbirds and a complete list of all Golf Dates for volunteers for 2012. These can be found under Tournament Updates. Mahalo to all those who volunteered. You made it possible !!!

## Rotary Club of Kona Volunteers Needed

President Alan Clark is looking for the following for next year's roster of officers/directors for the club. Give Alan a call and let him know where you can help.

**President Elect**  
**Treasurer**  
**Community Service**

Up coming project dates:

March 31—District Assembly at the West Hawaii Civic Center  
 April 21 —RCKCF Scholarship Interviews  
 April 24 —Project at Kealakehe HS (see Scott Unger for more details)



# Summary: Rotary Humanitarian

## Summary: Rotary Humanitarian Grants

Based on: TRF Quick Reference Guide  
<http://www.rotary.org/documents/en.pdf/219en.pdf> and

D5000 SHARE-DDF ALLOCATION POLICY  
<http://www.rotary.org/documents/en.pdf/219en.pdf>  
<http://www.rotary.org/documents/en.pdf/219en.pdf>

- The Rotary Foundation (TRF) Funding
  - Annual Program Fund (APF) - Contributions from Individuals, Clubs and Districts
    - TRF operations funded from investment earnings for 3 years
    - After 3 years
      - 50% pro-rata to District Designated Funds (DDF)
      - 50% to the World Fund, for programs available to all Districts regardless of their contributions, e.g. Humanitarian Grants, Group Study Exchange, Ambassadors' Scholars, etc.
  - Permanent Fund
    - All contributions invested in perpetuity
    - Percentage of total value spent annually to support TRF programs
- TRF Humanitarian Grants Program
  - All Grants Must:
    - Involve the active participation of Rotarians
    - Assist in the development of Rotary networks
    - Adhere to strict stewardship guidelines
    - Address humanitarian needs with the aim of providing sustainable development
  - Funds cannot be used for:
    - The purchase of land or buildings
    - Construction or renovation
    - Salaries, stipends, or honoraria for individuals working for a cooperating organization or beneficiary
    - Post-secondary education activities, research, or personal or professional development
  - Matching Grants (MG)
    - Assist in funding humanitarian service projects in cooperation with Rotarians in another country
    - At least 50% of contributions must come from outside the project country
    - TRF matches DDF contributions at 1:1, Sponsor contributions at 0.5:1
    - TRF funding per project will be between \$5000 and \$200,000
    - DDF match criteria are determined by the Rotary District (D5000 below)
    - Applications (web only) are accepted 1 Jul – 31 Mar
    - Major Grants, requesting more than \$25,000 from TRF, are considered twice a year at Trustee meetings in Oct/Nov and Mar/Apr
    - Criteria for Success – Projects Must:
      - Address a human condition that meets a community need
      - Be new and feature active Rotarian participation on both sides
      - Adhere to established policies
      - Maintain communication and dialogue for the life of the project
      - Establish a project committee of at least 3 Rotarians
      - Visit the project site(s) as needed. International partners may participate by visits or correspondence
  - District Simplified Grants (DSG)
    - Support the service activities or humanitarian endeavors of districts
    - Funded through a maximum of 20% of DDF per district
    - Can be local or international – D5000 supports local DSG Applications
- D5000 DDF Distribution Rules
  - The total DDF for the current year MG budget will be allocated to the clubs based on their percentage of APF contributions three-years earlier
  - D5000 Rotary clubs may partner with one or more D5000 clubs to pool their DDF allocation within any given year
  - Phase 1: Completed grant applications submitted by 15 November
    - DDF up to the allocation level of each participating club will be provided at a 1:1 match
    - All DDF allocations unused after 15 November will be pooled for Phase 2
  - Phase 2: Completed grant applications submitted 15 Dec through 15 Mar
    - DDF distributed on a first come, first served basis
    - 1:1 Match for all contributions, until DDF depleted
    - Total DDF Match must be between \$4000 and \$10,000
- Total effective multiplier is –3.5 times the sum of the qualifying contributions from D5000 Clubs

Prepared by T Daniel, Rotary Club of Kona, Feb 2012.

# Supporting Our Community

Culinary Arts Spring 2012 Breakfast/Luncheon Schedule  
Hawaii Community College West Hawaii



Week	<b><u>Tuesday</u></b> <b>Breakfast</b> 9am-11am	<b><u>Wednesday</u></b> <b>LUNCH</b> 1 <sup>st</sup> yr student American Re- gions	<b><u>Friday</u></b> <b>LUNCH</b> 2 <sup>nd</sup> yr student FINE DINING/ CLASSICAL CUISINE
02/06-10	Feb 7	<u>Tex Mex</u> Feb 8	Feb 10
02/13-17	Feb 14	<u>Floribbean</u> Feb 15	Feb 17
02/20-24	<u>No breakfast service</u>	<u>Alaska</u> Feb 22	<u>Team Buffet</u> Feb 24 ~ \$20pp
02/27-3/2	Feb 28	<u>Hawai'i</u> Feb 29	
03/05-09	<u>Midterm week</u>	<u>Midterm week</u>	Mar 9
03/12-14	Mar 13	<u>No luncheon service</u>	
03/19-23	Mar 20	<u>Mid-Atlantic</u> Mar 21	Mar 16 Mar 23
04/02-06	Apr 3	<u>California</u> Apr 4	
04/09-13	Apr 10		Apr 13
04/16-20	Apr 17		
04/23-27	Apr 24		

(Continued from page 2)

## RC of Kona Leads Partnership of D5000 Clubs to Sponsor International Water Project in Ichalkaranji, India

the project is approved. As with most MG projects, the Host Partner Club (RCITC) is responsible for executing the project and preparing the needed progress and final reports for TRF. The international partners will publicize the project in our communities and provide any remote technical or administrative assistance needed.

RC of Kona IS committee chair, Dr. Frank Toscano, and committee member, PP Tom Daniel, have spent many hours preparing this application and learning how the MG process works. We are excited by the opportunity to dramatically increase the positive impact of our contributions in less developed countries and plan to seek additional opportunities to serve the international community with this type of project.





# Kona Coffee Blossom

The Rotary Club of Kona Newsletter



March 1, 2012

## Upcoming Speakers:

**MARCH is Literacy  
Month and World  
Rotaract Week**

**Feb 28  
Co-Host Mayor's  
Update**

**Mar 1—DARK  
Interact Highway  
Cleanup—See Page 1  
Article**

**Mar 8  
Elena Budanova  
Ekaterinburg Rotary  
Club in Russia**

**Mar 15  
Marianne Larned  
Sustainable Hawaii  
Youth Leadership  
Initiative  
Stone Soup Leadership  
Initiative**

**Mar 22 — TBA**

For more info about our club visit [www.RotaryClubofKona.com](http://www.RotaryClubofKona.com)

## This Week at the Rotary Club of Kona We are DARK

On Tuesday, February 28, 2012 from 11:30 a.m. to 1:30 p.m. at the Sheraton Keauhou Bay Resort and Spa the Kona Kohala Chamber of Commerce and The Rotary Clubs will hold a joint meeting .

Mayor Kenoi will speak on Hawaii County's economy and outlook for 2012. Here is your opportunity meet with Cabinet members to share your questions or concerns.

Cost: \$40 for Chamber & Rotary members  
\$50 for Non-members.

## Interact Club of Kealakehe High School Highway Clean-up Planned

The dates for the upcoming highway clean-up project for our Kealakehe High School Interact Club has been set. Be sure to come and join our students in this great project. Bring your own gloves, hat and lots of sunscreen.

**When:** March 1, 2012  
**What Time:** 3:30 pm  
**Where:** Kealakehe Parkway



## President/President-Elect's Greeting

### **Aloha Rotary Club of Kona Family,**

This week we will be co hosting the Mayor's update on Tuesday the 28th of February and therefore we will be dark on the 1st of March.

We have a unique program scheduled for Thursday the 8th of March. Elena Budanova, a founding member of Ekaterinburg Rotary Club in Russia in 1998 will be our speaker. She will be talking about a program which connects Russian small businesses with American business people for the promotion and education of Russian businesses

Its sounds similar to a larger scale GSE type program. It should be interesting and informative. Hope you all will be there.

**Yours in Rotary, Alan Clark**

### *The Four-Way Test*

Is it the truth?  
*Oia 'i o i kera 'i jelo*

Is it fair to all  
concerned?  
*Kupono la ka kau*

Will it build good will  
and better friendship?  
*Kukulu loikomaka i  
me pili'aloa miika'i a'e*

Will it be beneficial to  
all concerned?  
*Pono la ka kau*

### *Rotary Prayer*

Almighty God, bind us together in the true spirit of Rotary, keeping our hearts pure,  
our lives clean, our spirits humble and our thinking straight. Amen.

**Birthdays:**

Mar 1 Renee Kraft  
 Mar 09 John Simmerman  
 Mar 18 Ken Kjer  
 Mar 24 Alan Clark  
 Mar 25 Brian Asbjornson  
 Mar 29 Liz Zagorodney

**Anniversaries:**

No March Anniversaries



## *Special Dates*

**Rotary Anniversaries:**

Mar 1 Gretchen Watson-Kabei (15 yrs)  
 Mar 8 John Simmerman (5 yrs)  
 Mar 10 Kris Hazard (1 yr)  
 Mar 10 Larry Webb (1yr)  
 Mar 12 Brian Asbjornson (3yrs)

**Greeters:**

Mar 1 DARK  
 Mar 8 Tom Daniels  
 Mar 15 Preston Crawl  
 Mar 22 Loi Chang-Stroman  
 Mar 29 Chuck Cartwright

**Door Prize:**

Mar 1 DARK  
 Mar 8 Stephen Brock  
 Mar 15 Dave Buehler  
 Mar 22 Chuck Cartwright  
 Mar 29 Loi Chang-Stroman

## ROTARY and MITSUBISHI ELECTRIC GOLF CHAMPIONSHIP



If you worked the requisite volunteer shifts, you may be eligible for a round of golf. Visit the website [www.hualalaivolunteers.org](http://www.hualalaivolunteers.org) and go to the Bulletin Board to review the posts for Eligible Golfers, Golf Transfers, Snowbirds and a complete list of all Golf Dates for volunteers for 2012. These can be found under Tournament Updates. Mahalo to all those who volunteered. You made it possible !!!

## 2011-2012

### Rotary Club of Kona Board

**President / President Elect:** Alan Clark

**Secretary:** Liz Zagorodney

**Treasurer:** Steve Brock

**Sergeant at Arms:** John Simmerman 937-4101

**Membership:** Chuck Cartwright 322-0682

**Public Relations (Vocational Svc):**

Liz Heiman Zagorodney 327-1118

**Club Administration (Club Svc):**

Connie Dizinno 325-9657

**Service Projects (Community Svc):**

Tammy Kelly 322-7731

**International Service:** Frank Toscano 325-0834

**New Generations:** Parker Wondries 217-9832

and Scott Unger 331-2203

**Rotary Foundation:** Ken Kjer 328-9331

## PROJECT COMPASSION

**Project Compassion**, the monthly Denny's event run by our club, is seeking non-profits for future events. If you know of any 501(c)(3)s that might be interested, please contact **Darlene Hill**.

### Newsletter Articles for Publication

Submit articles for publication by Sunday. These can be Rotary events (all three clubs) and community events.

Publication is subject to space constraints. Submittals by email should go to [chrys@wtahawaii.com](mailto:chrys@wtahawaii.com) or just hand them to me at the regular Thursday meetings.

Chrys Yamasaki, Coffee Blossom Editor

# MARCH 2012

## March is Literacy Month

Sun	Mon	Tues	Wed	Thurs	Fri	Sat
26	27	28 Rotary Club of Mauka Kona— <b>Joint Meeting w/ Chamber of Commerce—Mayor's Update</b>	29 Rotary Sunrise Club— Tante's Restaurant	<b>MAR 1 Speaker: DARK</b>  <b>3:30 PM INTERACT HIGHWAY CLEAN-UP</b>	2 Read Across America Dr. Seuss' Birthday	3
4	5	6 Rotary Club of Mauka Kona— Teshima's Restaurant	7 Rotary Sunrise Club— Tante's Restaurant	<b>8 Speaker: Elena Budanova</b> <b>Rotary Club in Russia</b>	9	10
11 Daylight Savings Time Begins	12	13 Rotary Club of Mauka Kona— Teshima's Restaurant  <b>Girl Scout Week</b>	14 Rotary Sunrise Club— Tante's Restaurant	<b>15 Speaker: Marianne Larned</b> <b>Sustainable Hawaii Youth Leadership Initiative</b> <b>Stone Soup Leadership Initiative</b>	16	17 <b>St. Patrick's Day</b>
18 <b>KOKUA Kailua Village Stroll</b>	19	20 Rotary Club of Mauka Kona— Teshima's Restaurant <b>FIRST DAY OF SPRING</b>	21 Rotary Sunrise Club— Tante's Restaurant	<b>22 Speaker TBA</b>	23	24
25	26	27 Rotary Club of Mauka Kona— Teshima's Restaurant	28 Rotary Sunrise Club— Tante's Restaurant	<b>29 Speaker TBA</b>	30	31 <b>DISTRICT ASSEMBLY — West Hawaii Civic Center</b>



### Rotary Club of Kona Volunteers Needed

President Alan Clark is looking for the following for next year's roster of officers/directors for the club. Give Alan a call and let him know where you can help.

**President Elect**  
**Treasurer**  
**Community Service**

**Up coming project dates:**

March 31—District Assembly at the West Hawaii Civic Center

April 21 —RCKCF Scholarship Interviews

April 24 —Project at Kealahake HS (see Scott Unger for more details)



# Supporting Our Community

## Culinary Arts Spring 2012 Breakfast/Luncheon Schedule

Hawai'i Community College West Hawai'i

Breakfast is \$6pp,  
9:00-11:00am.  
Open seating (no  
reservations) and  
carry-out is wel-  
come.

Lunch is \$18pp,  
11:30am-1:00pm.  
Reservations will  
be taken on Mon-  
day, the week of  
the luncheon from  
8:00am, no earlier.

Please call  
(808) 322-4850.  
Kindly give 48hrs  
prior notice for  
changes or  
cancellations.  
~ Schedule and  
Pricing are subject  
to change ~  
Gratuities or Do-  
nations are greatly  
appreciated...

Week	<u>Tuesday</u> Breakfast 9am-11am	<u>Wednesday</u> LUNCH 1 <sup>st</sup> yr student American Re- gions	<u>Friday</u> LUNCH 2 <sup>nd</sup> yr student FINE DINING/ CLASSICAL CUISINE
03/05-09	<u>Midterm week</u>	<u>Midterm week</u>	Mar 9
03/12-14	Mar 13	<u>No luncheon service</u>	
03/19-23	Mar 20	<u>Mid-Atlantic</u> Mar 21	Mar 16 Mar 23
04/02-06	Apr 3	<u>California</u> Apr 4	
04/09-13	Apr 10		Apr 13
04/16-20	Apr 17		
04/23-27	Apr 24		

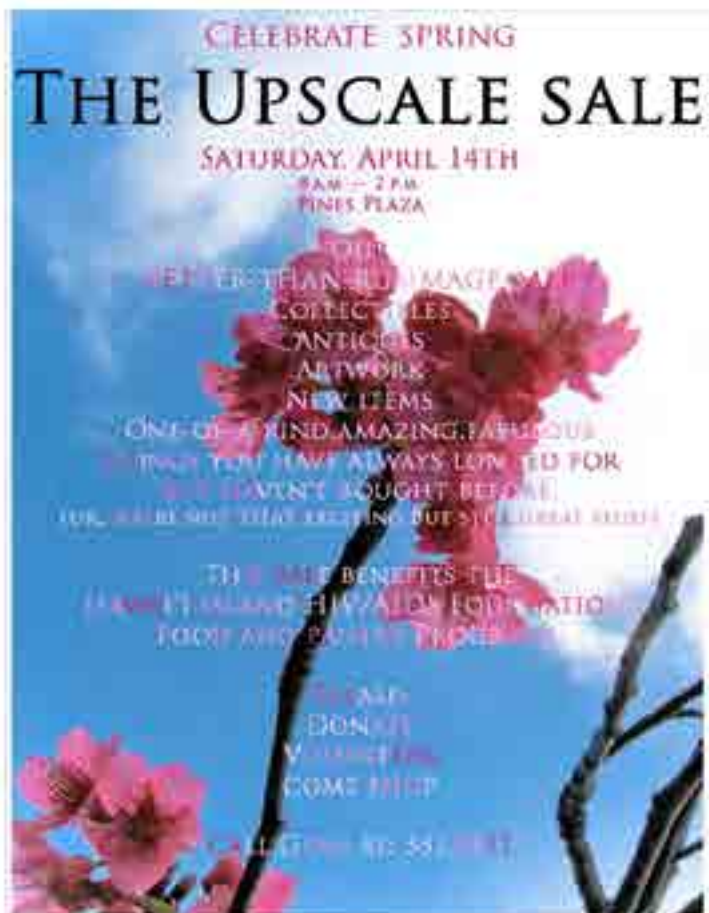

### MASTER OF BUSINESS ADMINISTRATION (DISTANCE LEARNING PROGRAM—UH MANOA)

The new Master of Business Administration distance learning program from UH Manoa should answer the needs of our Big Island community. Rotarian Jim Lightner, earned his MBA from the Shidler School of Business back in 2002 and feels the education was well worth his investment of time and money.

Check out the website below for more information.

<http://www.shidler.hawaii.edu/Default.aspx?tabid=282>



# Kona Coffee Blossom

The Rotary Club of Kona Newsletter



March 8, 2012

For more info about our club visit [www.RotaryClubofKona.com](http://www.RotaryClubofKona.com)

## Upcoming Speakers:

**MARCH** is Literacy Month and World Rotaract Week

**Mar 15**

Marianne Larned  
Sustainable  
Hawaii Youth  
Leadership  
Initiative  
Stone Soup  
Leadership  
Initiative

**Mar 22 — TBA**

**Flash Alert  
International  
Service  
Project Grant  
APPROVED  
See Article on  
Page 2**

## This Week at the Rotary Club of Kona Elena Budanova of the Ekaterinburg Rotary Club, Russia



Dear Rotarians,

My name is Elena Budanova. I am from Russia. I am a founding member of Ekaterinburg Rotary Club in Russia in 1998.

We organized our Rotary Club with the group of the CCI PEP fellows- the alumni of the training program which was held and organized by the Center for Citizen Initiatives, San Francisco based NGO with generous support of American Rotary clubs.



(Continued on page 5)

## President/President-Elect's Greeting

**Aloha Rotary Club of Kona Family,**

Well, I am off to President Elect Training! Although it seems a bit odd that being a Past President and Current President, that I should be attending this conference. Actually, I am looking forward to it. If you take a look back at your years in Rotary,

I am sure that there have been years where you were really involved and enjoying the whole Rotary Experience. In other years, I know for myself, I tired and thought, "I've done enough for awhile. I think I'll back off and just attend meetings for a bit."

That was okay for the time, but I knew I was either going to back off more or decide to get a involved just a little. That just a little re-ignites the fire. A little bit more and before you know it I am Chairman for the major fund raiser.

I am still not sure though how I got to be President again so quickly but I am happy and excited I did. Before I can be as effective as I would like, I really need to do some catching up with all the changes that have occurred since 2004-05 and learn what's in store for this coming year. PolioPlus is winding down and the Peace Forum is coming to the forefront. Future Vision will help us through the next many years with our International Service Projects.

I can't wait to bring back all the information and enthusiasm for Rotary I know will be presented in San Jose.

The program this week should be very interesting especially in light of the March 4th Elections in Russia. You can fill me in when I return.

**Yours in Rotary, Alan Clark**

## The Four-Way Test

Is it the truth?  
Oia 'i o i kera 'i jelo

Is it fair to all  
concerned?  
Kupono ia ka kau

Will it build good will  
and better friendship?  
Kukulu iokomaka i a  
me pili'aloa miika i a'e

Will it be beneficial to  
all concerned?  
Pono ia ka kau

## Rotary Prayer

Almighty God, bind us together in the true spirit of Rotary, keeping our hearts pure,  
our lives clean, our spirits humble and our thinking straight. Amen.

**Birthdays:**

Mar 1 Renee Kraft  
 Mar 09 John Simmerman  
 Mar 18 Ken Kjer  
 Mar 24 Alan Clark  
 Mar 25 Brian Asbjornson  
 Mar 29 Liz Zagorodney

**Anniversaries:**

No March Anniversaries



## *Special Dates*

**Rotary Anniversaries:**

Mar 1 Gretchen Watson-Kabei (15 yrs)  
 Mar 8 John Simmerman (5 yrs)  
 Mar 10 Kris Hazard (1 yr)  
 Mar 10 Larry Webb (1yr)  
 Mar 12 Brian Asbjornson (3yrs)

**Greeters:**

Mar 1 DARK  
 Mar 8 Tom Daniels  
 Mar 15 Preston Crowl  
 Mar 22 Loi Chang-Stroman  
 Mar 29 Chuck Cartwright

**Door Prize:**

Mar 1 DARK  
 Mar 8 Stephen Brock  
 Mar 15 Dave Buehler  
 Mar 22 Chuck Cartwright  
 Mar 29 Loi Chang-Stroman

## FLASH — GRANT APPROVED FOR INTERNATIONAL WATER PROJECT

FLASH! On Monday, March 5th we received notification that The Rotary Foundation has approved our Matching Grant proposal, MG 76499, for an \$18,500 project that will install much needed water purification systems in 27 schools in Ichalkaranji, India. The Rotary Club of Kona is the Primary International Partner in this project, which is also supported by the Rotary Clubs of Honolulu, Kona Mauka and Hawaii Kai. The Host Club for the project is the Rotary Club of Ichalkaranji Textile City, a relatively new but very dynamic club, formed in 2010 as an offshoot of the Rotary Club of Ichalkaranji (itself formed in 2007!).

The approval was received only 35 days after submission and acceptance of the application - a process that takes a minimum of 30 days. This quick turnaround happened in spite of the application changes necessitated by the resignation of our president after the application had been accepted. We believe that the clear value and appropriateness of the project was an important factor leading to this quick action by the TRF trustees

The funding for the project illustrates how the Rotary Foundation process can multiply the impact of our con-

*(Continued on page 5)*

### 2011-2012 Rotary Club of Kona Board

**President / President Elect:** Alan Clark

**Secretary:** Liz Zagorodney

**Treasurer:** Steve Brock

**Sergeant at Arms:** John Simmerman 937-4101

**Membership:** Chuck Cartwright 322-0682

**Public Relations (Vocational Svc) :**

Liz Heiman Zagorodney 327-1118

**Club Administration (Club Svc):**

Connie Dizinno 325-9657

**Service Projects (Community Svc):**

Tammy Kelly 322-7731

**International Service:** Frank Toscano 325-0834

**New Generations:** Parker Wondries 217-9832  
 and Scott Unger 331-2203

**Rotary Foundation:** Ken Kjer 328-9331

### PROJECT COMPASSION

**Project Compassion**, the monthly Denny's event run by our club, is seeking non-profits for future events. If you know of any 501(c)(3)s that might be interested, please contact **Darlene Hill**.

### Newsletter Articles for Publication

Submit articles for publication by Sunday. These can be Rotary events (all three clubs) and community events.

Publication is subject to space constraints. Submittals by email should go to [chrys@wtahawaii.com](mailto:chrys@wtahawaii.com) or just hand them to me at the regular Thursday meetings.

Chrys Yamasaki, Coffee Blossom Editor



# MARCH 2012

## March is Literacy Month

Sun	Mon	Tues	Wed	Thurs	Fri	Sat
26	27	28 Rotary Club of Mauka Kona— <b>Joint Meeting w/ Chamber of Commerce—Mayor's Update</b>	29 Rotary Sunrise Club— Tante's Restaurant	<b>MAR 1 Speaker: DARK</b>  <b>3:30 PM INTERACT HIGHWAY CLEAN-UP</b>	2 Read Across America Dr. Seuss' Birthday	3
4	5	6 Rotary Club of Mauka Kona— Teshima's Restaurant	7 Rotary Sunrise Club— Tante's Restaurant	<b>8 Speaker: Elena Budanova</b> <b>Rotary Club in Russia</b>	9	10
11 Daylight Savings Time Begins	12	13 Rotary Club of Mauka Kona— Teshima's Restaurant  <b>Girl Scout Week</b>	14 Rotary Sunrise Club— Tante's Restaurant	<b>15 Speaker: Marianne Larned</b> <b>Sustainable Hawaii Youth Leadership Initiative</b> <b>Stone Soup Leadership Initiative</b>	16	17 <b>St. Patrick's Day</b>
18 <b>KOKUA Kailua Village Stroll</b>	19	20 Rotary Club of Mauka Kona— Teshima's Restaurant <b>FIRST DAY OF SPRING</b>	21 Rotary Sunrise Club— Tante's Restaurant	<b>22 Speaker TBA</b>	23	24
25	26	27 Rotary Club of Mauka Kona— Teshima's Restaurant	28 Rotary Sunrise Club— Tante's Restaurant	<b>29 Speaker TBA</b>	30	31 <b>DISTRICT ASSEMBLY — West Hawaii Civic Center</b>

### Rotary Club of Kona Volunteers Needed

President Alan Clark is looking for the following for next year's roster of officers/directors for the club. Give Alan a call and let him know where you can help.

**President Elect**

**Treasurer**

**Community Service**

**Up coming project dates:**

March 31—District Assembly at the West Hawaii Civic Center

April 21 —RCKCF Scholarship Interviews

April 24 —Project at Kealahou HS (see Scott Unger for more details)

### ROTARY and MITSUBISHI ELECTRIC GOLF CHAMPIONSHIP

If you worked the requisite volunteer shifts, you may be eligible for a round of golf. Visit the website [www.hualalaivolunteers.org](http://www.hualalaivolunteers.org) and go to the Bulletin Board to review the posts for Eligible Golfers, Golf Transfers, Snowbirds and a complete list of all Golf Dates for volunteers for 2012. These can be found under Tournament Updates. Mahalo to all those who vol-

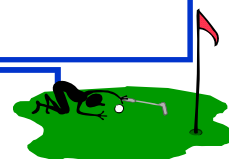

# Supporting Our Community

## Culinary Arts Spring 2012 Breakfast/Luncheon Schedule

Hawai'i Community College West Hawai'i

Breakfast is \$6pp,  
9:00-11:00am.  
Open seating (no  
reservations) and  
carry-out is wel-  
come.

Lunch is \$18pp,  
11:30am-1:00pm.  
Reservations will  
be taken on Mon-  
day, the week of  
the luncheon from  
8:00am, no earlier.

Please call  
(808) 322-4850.  
Kindly give 48hrs  
prior notice for  
changes or  
cancellations.  
~ Schedule and  
Pricing are subject  
to change ~  
Gratuities or Do-  
nations are greatly  
appreciated...

Week	<u>Tuesday</u> Breakfast 9am-11am	<u>Wednesday</u> LUNCH 1 <sup>st</sup> yr student American Re- gions	<u>Friday</u> LUNCH 2 <sup>nd</sup> yr student FINE DINING/ CLASSICAL CUISINE
03/05-09	<u>Midterm week</u>	<u>Midterm week</u>	Mar 9
03/12-14	Mar 13	<u>No luncheon service</u>	
03/19-23	Mar 20	<u>Mid-Atlantic</u> Mar 21	Mar 16 Mar 23
04/02-06	Apr 3	<u>California</u> Apr 4	
04/09-13	Apr 10		Apr 13
04/16-20	Apr 17		
04/23-27	Apr 24		

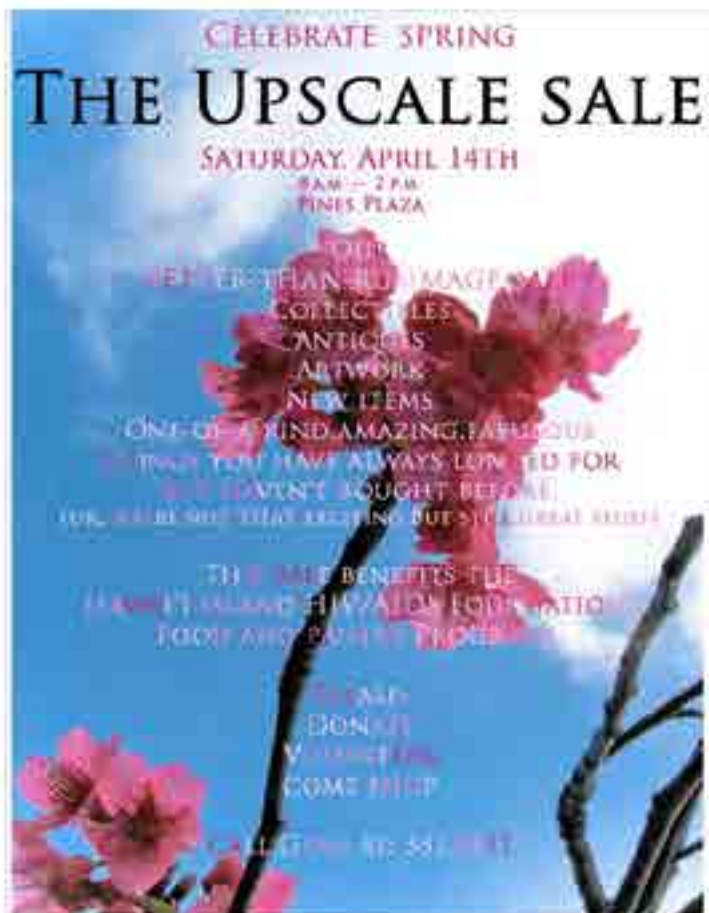

### MASTER OF BUSINESS ADMINISTRATION (DISTANCE LEARNING PROGRAM—UH MANOA)

The new Master of Business Administration distance learning program from UH Manoa should answer the needs of our Big Island community. Rotarian Jim Lightner, earned his MBA from the Shidler School of Business back in 2002 and feels the education was well worth his investment of time and money.

Check out the website below for more information.

<http://www.shidler.hawaii.edu/Default.aspx?tabid=282>

(Continued from page 1)

## **Elena Budanova of the Ekaterinburg Rotary Club, Russia**



This program was created by a great lady from your country – Sharon Tennison. She held the program ( Productivity Enhancement Program) with the help of the American Government -USAID.

She shared her program and blessed her Russian partner for 18 years – NGO-BSI- Business School International, formerly CCI to continue and run this program. We have been administering the program for more than 18 years and know all the nuances of it, we have the professional staff and all the necessary resources to continue PEP.

But unfortunately, now the American Government doesn't subsidize the program any more, though sees a big need in it. We have to help small business in Russia as the economic basis of the country. There is a need for Russian entrepreneurs to study the best experience from the developed small business of the developed countries.

Everyone, who will come from Russia, has their own small business in Russia: real estate company, restaurant, construction company, etc.

We would like to ask you and your Club :

1. To invite our group of ( 6 – 10 people ) to visit your meeting any Wednesday and allow them to share about Russia and its economy, small business development in Russia and receive information about Rotary and its mission and about your club.

2. Our big request-

Can you please, share your business ideas with Russian delegates and invite them into your business and tell about your business in the USA.

Thank you very much in advance.

The importance of this program for Rotary is in growing the numbers of the Rotarians. The majority of the PEP fellows learn about Rotary Clubs and after their American visit- join Rotary clubs or even organize new Rotary clubs in their towns of Russia.



(Continued from page 2)

### **APPROVAL OF GRANT FOR INTERNATIONAL WATER PROJECT**

contributions, as discussed at our club meeting on 23 Feb:

Host Club - RC of Ichalkaranji Textile City:	\$2004
Host District (3170):	\$ 500
Primary Intl Club: RC of Kona	\$2000
Other D5000 Clubs: RC of Honolulu	\$1000
RC of Kona Mauka	\$572
RC of Hawaii Kai	\$572
Intl District (5000):	\$4144
The Rotary Foundation	\$7716
<b>TOTAL</b>	<b>\$18504</b>

Note that the District Matching funds come from the District Designated Funds (DDF), which are returned to each district based upon contributions to TRF 3 years earlier.

The money will be spent for purchase and installation of 27 "AQUA GUARD 600" Ultra Violet water purification systems manufactured by Eureka Forbes, Ltd of India.

The RC of Kona is combining the contributions of the D5000 international partners and will forward the total contribution to the Rotary Foundation when the paperwork is received, probably this week. The Rotary Club of Ichalkaranji will then begin the procurement and installation process and prepare reports on the project - including PICTURES, which we look forward to receiving and forwarding to TRF.

The primary responsibilities of the International Partners (in addition to funding) are: to provide publicity in local media, maintain contact through emails, share progress reports in local meetings, maintain regular contacts even after completion of the project, help with a multi-media report to all partners on the project, and assist with any needed interface between RI and the Host Partner Club and District.

Your International Service Committee will keep you posted!



# March Message from RI President Kalyan Banerjee

My dear brothers and sisters in Rotary,

In the first message I wrote for this magazine, last July, I quoted Mohandas K. Gandhi, who said, "You must be the change you wish to see in the world." And in the months since, I have had incredible opportunities to travel the Rotary world and see how Rotarians everywhere are bringing those words to life.

Creating positive change means, at its simplest, using our knowledge and resources to solve a problem. But when we are talking about solving humanitarian problems in a real and lasting way, knowledge and ideas and resources are not enough to ensure results. We have to remember something else that is no less important: sustainability.

A sustainable solution is one that will continue to work even after the Rotarians who proposed and facilitated it are gone. This means that even though the project might have come from Rotary originally, the community will take ownership of it. That, of course, means that when a part breaks on a water pump, there will be a process in place to repair it and to keep that pump functional – carried out by the community, and without further recourse to Rotary.

The first step toward sustainability is understanding the need – for example, the cooking fuel problem common in much of the developing world. In many regions, solar ovens are a wonderful solution: They are inexpensive; they rely on a source of energy that is free, nonpolluting, and inexhaustible; and they are simple to use and maintain.

But before we step into a community and attempt to solve its fuel problem with solar ovens, we have to fully understand its situation – and look beyond the problem we see. Perhaps the local foods need to be cooked at a temperature higher than the solar oven can provide. Perhaps the area is windy, and the solar ovens would blow away. Perhaps it's traditional in that area to begin cooking before dawn, which, of course, you cannot do with a solar oven.

These are issues you simply might not have thought of, but that could soon lead to the solar ovens being used to patch roofs or keep animal feed dry instead of for cooking. If we are trying to bring about change, it's not enough to say, "My way is the better way." We have to be listening and watching, not just talking. We can only help others if we reach out with an open mind – and with the knowledge, the commitment, and the perseverance to deliver on what we promise



## Pau Hana Gatherings are BACK !

The Ungers will be hosting pau Hana on March 17 at 5 pm at their home.

They will furnish food and beer. They ask that guests bring a bottle of wine! Stay tuned for Directions !



# Kona Coffee Blossom

The Rotary Club of Kona Newsletter

March 15, 2012



For more info about our club visit [www.RotaryClubofKona.com](http://www.RotaryClubofKona.com)

## Upcoming Speakers:

**MARCH** is Literacy  
Month and World  
Rotaract Week

**Mar 22 — TBA**

**Mar 29 —DARK**  
Chamber of  
Commerce Governor's  
Luncheon with Mayor  
Neil Abercrombie

**Apr 5**  
**President Alan Clark**  
Rotary Peace Forum

**Apr 12 — TBA**

**Apr 19**  
**Rotarian Dave**  
**Buehler**  
Rotary Club of Kona  
Community Foundation  
Update

## This Week at the Rotary Club of Kona Marianne Larned Sustainable Hawaii Youth Leadership and Stone Soup Leadership Initiative.

The Sustainable Hawai'i Youth Leadership Initiative emerged from 17-year old Hawaiian youth Wainani Traub's dream for her island.

Last summer Wai served as Hawaii's first youth delegate to the Stone Soup Leadership Institute's 7th Youth Leadership Summit for Sustainable Development. She returned with a vision and shared her dreams with her school, West Hawai'i Explorations Academy's Green Team.

She shared them at the APEC Voices of the Future Summit



Sustainable Hawai'i Youth Leadership Initiative  
P.O. Box 1235 • Kailua-Kona, HI 96740  
[sustainhawaiiyouth@gmail.com](mailto:sustainhawaiiyouth@gmail.com)

**Flash Alert**  
**International**  
**Service**  
**Project Grant**  
**APPROVED**  
**See Article on**  
**Page 2**

## President's Greeting

*Aloha Rotary Club of Kona Family,*

PETS stands for President Elect Training Seminar and is a requirement for all incoming Presidents to attend. Every Rotarian should be President at least once if for no other reason than to experience this fabulous event.

It is absolutely amazing. For three days and nights, we network with other President Elects, attend break-out sessions, and listen to some of the most motivating and interesting Rotarians in the world.

Ideas jut forth from every direction. All the amazing accomplishments of Rotarians from clubs of all sizes come to life. To see what we can accomplish in our communities and around the world to benefit those less fortunate is enough to tears to your eyes or chicken skin to your arms.

I hope to bring this information and enthusiasm to our club beginning now and throughout the 2012-13 Rotary Year.

*Yours in Rotary, Alan Clark*

## The Four-Way Test

Is it the truth?  
*Oia 'i' o i kera 'i' lelo*

Is it fair to all  
concerned?  
*Kupono 'i' ka kau*

Will it build good will  
and better friendship?  
*Kukulu iolomaila 'i' a  
me piliola maika 'i' a e*

Will it be beneficial to  
all concerned?  
*Pono 'i' ka kau*

## Rotary Prayer

Almighty God, bind us together in the true spirit of Rotary, keeping our hearts pure,  
our lives clean, our spirits humble and our thinking straight. Amen.

**Birthdays:**

Mar 1 Renee Kraft  
 Mar 9 John Simmerman  
 Mar 18 Ken Kjer  
 Mar 24 Alan Clark  
 Mar 25 Brian Asbjornson  
 Mar 29 Liz Zagorodney

**Anniversaries:**

No March Anniversaries



## *Special Dates*

**Rotary Anniversaries:**

Mar 1 Gretchen Watson-Kabei (15 yrs)  
 Mar 8 John Simmerman (5 yrs)  
 Mar 10 Kris Hazard (1 yr)  
 Mar 10 Larry Webb (1yr)  
 Mar 12 Brian Asbjornson (3yrs)

**Greeters:**

Mar 1 **DARK**  
 Mar 8 Tom Daniels  
 Mar 15 Preston Crowl  
 Mar 22 Loi Chang-Stroman  
 Mar 29 **DARK**

**Door Prize:**

Mar 1 **DARK**  
 Mar 8 Stephen Brock  
 Mar 15 Dave Buehler  
 Mar 22 Chuck Cartwright  
 Mar 29 **DARK**

## FLASH — GRANT APPROVED FOR INTERNATIONAL WATER PROJECT

FLASH! On Monday, March 5th we received notification that The Rotary Foundation has approved our Matching Grant proposal, MG 76499, for an \$18,500 project that will install much needed water purification systems in 27 schools in Ichalkaranji, India. The Rotary Club of Kona is the Primary International Partner in this project, which is also supported by the Rotary Clubs of Honolulu, Kona Mauka and Hawaii Kai. The Host Club for the project is the Rotary Club of Ichalkaranji Textile City, a relatively new but very dynamic club, formed in 2010 as an offshoot of the Rotary Club of Ichalkaranji (itself formed in 2007!).

The approval was received only 35 days after submission and acceptance of the application - a process that takes a minimum of 30 days. This quick turnaround happened in spite of the application changes necessitated by the resignation of our president after the application had been accepted. We believe that the clear value and appropriateness of the project was an important factor leading to this quick action by the TRF trustees

The funding for the project illustrates how the Rotary Foundation process can multiply the impact of our con-

*(Continued on page 5)*

### 2011-2012 Rotary Club of Kona Board

**President / President Elect:** Alan Clark

**Secretary:** Liz Zagorodney 960-7353

**Treasurer:** Steve Brock

**Sergeant at Arms:** John Simmerman 937-4101

**Membership:** Chuck Cartwright 322-0682

**Public Relations (Vocational Svc):**

Liz Heiman Zagorodney 327-1118

**Club Administration (Club Svc):**

Connie Dizinno 325-9657

**Service Projects (Community Svc):**

Stone Wolfson

**International Service:** Frank Toscano 325-0834

**New Generations:** Scott Unger 331-2203

**Rotary Foundation:** Ken Kjer 328-9331

### PROJECT COMPASSION

**Project Compassion**, the monthly Denny's event run by our club, is seeking non-profits for future events. If you know of any 501(c)(3)s that might be interested, please contact **Darlene Hill**.

### Newsletter Articles for Publication

Submit articles for publication by Sunday. These can be Rotary events (all three clubs) and community events.

Publication is subject to space constraints. Submittals by email should go to [chrys@wtahawaii.com](mailto:chrys@wtahawaii.com) or just hand them to me at the regular Thursday meetings.

Chrys Yamasaki, Coffee Blossom Editor



# MARCH 2012

## March is Literacy Month

Sun	Mon	Tues	Wed	Thurs	Fri	Sat
26	27	28 Rotary Club of Mauka Kona— <b>Joint Meeting w/ Chamber of Commerce—Mayor's Update</b>	29 Rotary Sunrise Club— Tante's Restaurant	<b>MAR 1 Speaker: DARK</b>  <b>3:30 PM INTERACT HIGHWAY CLEAN-UP</b>	2 Read Across America Dr. Seuss' Birthday	3
4	5	6 Rotary Club of Mauka Kona— Teshima's Restaurant	7 Rotary Sunrise Club— Tante's Restaurant	<b>8 Speaker: Elena Budanova Rotary Club in Russia</b>	9	10
11 Daylight Savings Time Begins	12	13 Rotary Club of Mauka Kona— Teshima's Restaurant  <b>Girl Scout Week</b>	14 Rotary Sunrise Club— Tante's Restaurant	<b>15 Speaker: Marianne Larned Sustainable Hawaii Youth Leadership Initiative Stone Soup Leadership Initiative</b>	16	17 <b>St. Patrick's Day Kona Sunrise Club's Fund Raiser.</b>
18 <b>KOKUA Kailua Village Stroll</b>	19	20 Rotary Club of Mauka Kona— Teshima's Restaurant <b>FIRST DAY OF SPRING</b>	21 Rotary Sunrise Club— Tante's Restaurant	<b>22 Speaker TBA</b>	23	24
25	26	27 Rotary Club of Mauka Kona— Teshima's Restaurant	28 Rotary Sunrise Club— Tante's Restaurant	<b>29 WE ARE DARK Kona Kohala Chamber of Commerce Governor's Luncheon</b>	30	31 <b>DISTRICT ASSEMBLY — West Hawaii Civic Center</b>

### Rotary Club of Kona Volunteers Needed

President Alan Clark is looking for the following for next year's roster of officers/directors for the club. Give Alan a call and let him know where you can help.

**President Elect**  
**Treasurer**

#### Up coming project dates:

March 31—District Assembly at the West Hawaii Civic Center

April 21 —RCKCF Scholarship Interviews

April 24 —Project at Kealahake HS (see Scott Unger for more details)

### ROTARY and MITSUBISHI ELECTRIC GOLF CHAMPIONSHIP

If you worked the requisite volunteer shifts, you may be eligible for a round of golf. Visit the website [www.hualalaivolunteers.org](http://www.hualalaivolunteers.org) and go to the Bulletin Board to review the posts for Eligible Golfers, Golf Transfers, Snowbirds and a complete list of all Golf Dates for volunteers for 2012. These can be found under Tournament Updates. Mahalo to all those who vol-

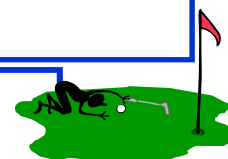

# Supporting Our Community

## Culinary Arts Spring 2012 Breakfast/Luncheon Schedule

Hawai'i Community College West Hawai'i

Breakfast is \$6pp,  
9:00-11:00am.

Open seating (no  
reservations) and  
carry-out is wel-  
come.

Lunch is \$18pp,  
11:30am-1:00pm.

Reservations will  
be taken on Mon-  
day, the week of  
the luncheon from  
8:00am, no earlier.

Please call  
(808) 322-4850.  
Kindly give 48hrs  
prior notice for  
changes or  
cancellations.

~ Schedule and  
Pricing are subject  
to change ~

Gratuities or Do-  
nations are greatly  
appreciated...

Week	<u>Tuesday</u> Breakfast 9am-11am	<u>Wednesday</u> LUNCH 1 <sup>st</sup> yr student American Re- gions	<u>Friday</u> LUNCH 2 <sup>nd</sup> yr student FINE DINING/ CLASSICAL CUISINE
03/12-14	Mar 13	<u>No luncheon service</u>	
03/19-23	Mar 20	<u>Mid-Atlantic</u> Mar 21	Mar 16 Mar 23
04/02-06	Apr 3	<u>California</u> Apr 4	
04/09-13	Apr 10		Apr 13
04/16-20	Apr 17		
04/23-27	Apr 24		

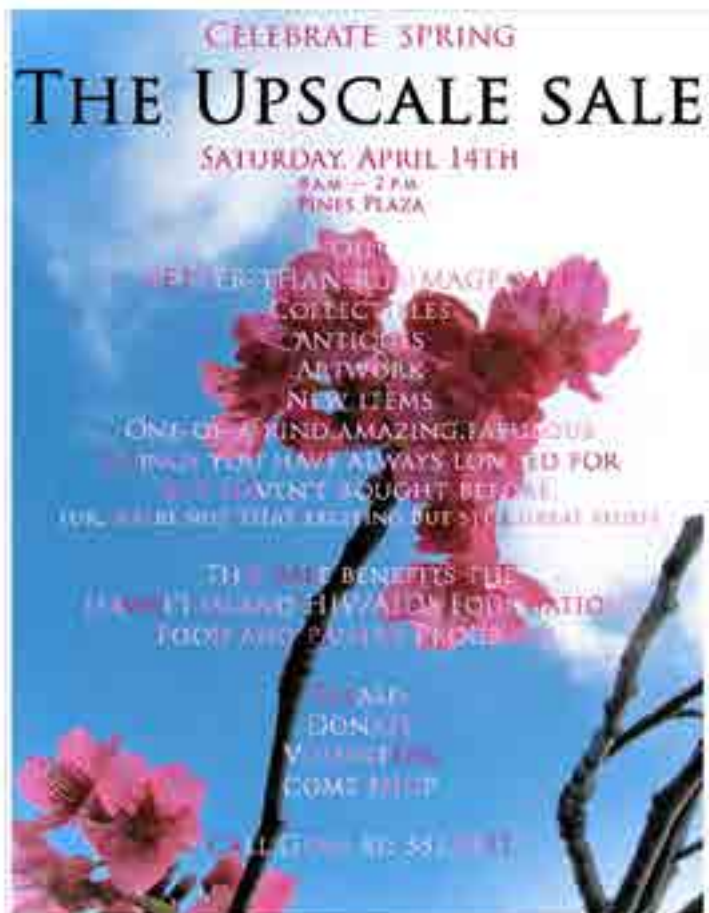

## MASTER OF BUSINESS ADMINISTRATION (DISTANCE LEARNING PROGRAM—UH MANOA)

The new Master of Business Administration distance learning program from UH Manoa should answer the needs of our Big Island community. Rotarian Jim Lightner, earned his MBA from the Shidler School of Business back in 2002 and feels the education was well worth his investment of time and money.

Check out the website below for more information.

<http://www.shidler.hawaii.edu/Default.aspx?tabid=282>

## ROTARY CLUB OF KONA IS ON FACEBOOK



Aloha Rotarians,

If you are Facebook users, please check out our Rotary Club of Kona page. <http://www.facebook.com/pages/Rotary-Club-of-Kona/159739100784637>

If you "like" the page, you can post pictures, upcoming events and help request.

If you are not a Facebook user, no worries, the website and newsletter are the most complete methods for getting information.

If you haven't checked out the website yet, take a look. <http://rotaryclubofkona.com/>. If you don't know your sign-in and password, Brian can help.

## EMERGENCY ACCESS FOR GATE COMMUNITIES ON HAWAII ISLAND

Gaining access to gated communities can be problematic for emergency responders. Working in collaboration with gated communities around the island, the Hawai'i Police Department has developed a solution to provide law enforcement with immediate access into gated communities during times of emergency.

The estimated 200 gated communities across the island use various methods to control access, and it is impractical for emergency responders to carry keys for every lock or keep track of every combination. Some attempts to do so in the past have resulted in police personnel being substantially delayed when communities changed their lock or reprogrammed the combination without informing the Police Department.

Working together with gated communities, a solution has been agreed upon to standardize access by utilizing radio-controlled gate openers. Once a community installs the system, police officers will be able to open the locked gate with their police radios. This technology allows for immediate access by police personnel during an emergency, while continuing to provide security and prevent unauthorized access by those other than residents.

Each community association that wishes to utilize this technology will be responsible for purchasing, installing, programming maintaining and repairing the radio-controlled gate system. The Police Department is equipped to use the technology with its existing police radios and will not incur any additional costs associated with the implementation of this new access system.

Chief Harry Kubojiri said he is grateful for the participation of the community associations in reaching this agreement. "It has always been our goal to work in partnership with our communities to address and resolve problems that affect public safety. Police want to provide residents and visitors alike a safe place to live, visit and conduct business while on the island of Hawaii," Kubojiri said.

Participation by gated communities in this program is strictly voluntary. The Police Department will continue its practice of not storing keys and/or recording individual combination lock numbers for these gated communities.

To participate in this program, a gated community association must designate a contact person and have an authorized representative sign a Memorandum of Understanding (MOU) with the Police Department. The MOU sets forth the responsibilities of both the gated community and the Police Department with respect to the radio-controlled access system.

For more information or for a copy of the MOU, please contact the police commander in the district where your gated community is located. You may find the police commander for each district by going to the Police Department's website at [www.hawaiiipolice.com](http://www.hawaiiipolice.com) and clicking on "Police Stations" under "Contact Us."



(Continued from page 2)

### APPROVAL OF GRANT FOR INTERNATIONAL WATER PROJECT

tributions, as discussed at our club meeting on 23 Feb:

Host Club - RC of Ichalkaranji Textile City:	\$2004
Host District (3170):	\$ 500
Primary Intl Club: RC of Kona	\$2000
Other D5000 Clubs: RC of Honolulu	\$1000
RC of Kona Mauka	\$572
RC of Hawaii Kai	\$572
Intl District (5000):	\$4144
The Rotary Foundation	\$7716
<b>TOTAL</b>	<b>\$18504</b>

Note that the District Matching funds come from the District Designated Funds (DDF), which are returned to each

district based upon contributions to TRF 3 years earlier.

The money will be spent for purchase and installation of 27 "AQUA GUARD 600" Ultra Violet water purification systems manufactured by Eureka Forbes, Ltd of India.

The RC of Kona is combining the contributions of the D5000 international partners and will forward the total contribution to the Rotary Foundation when the paperwork is received, probably this week. The Rotary Club of Ichalkaranji will then begin the procurement and installation process and prepare reports on the project - including PICTURES, which we look forward to receiving and forwarding to TRF.

The primary responsibilities of the International Partners (in addition to funding) are: to provide publicity in local media, maintain contact through emails, share progress reports in local meetings, maintain regular contacts even after completion of the project, help with a multi-media report to all partners on the project, and assist with any needed interface between RI and the Host Partner Club and District.

Your International Service Committee will keep you posted!



# March Message from RI President Kalyan Banerjee

My dear brothers and sisters in Rotary,

In the first message I wrote for this magazine, last July, I quoted Mohandas K. Gandhi, who said, "You must be the change you wish to see in the world." And in the months since, I have had incredible opportunities to travel the Rotary world and see how Rotarians everywhere are bringing those words to life.

Creating positive change means, at its simplest, using our knowledge and resources to solve a problem. But when we are talking about solving humanitarian problems in a real and lasting way, knowledge and ideas and resources are not enough to ensure results. We have to remember something else that is no less important: sustainability.

A sustainable solution is one that will continue to work even after the Rotarians who proposed and facilitated it are gone. This means that even though the project might have come from Rotary originally, the community will take ownership of it. That, of course, means that when a part breaks on a water pump, there will be a process in place to repair it and to keep that pump functional – carried out by the community, and without further recourse to Rotary.

The first step toward sustainability is understanding the need – for example, the cooking fuel problem common in much of the developing world. In many regions, solar ovens are a wonderful solution: They are inexpensive; they rely on a source of energy that is free, nonpolluting, and inexhaustible; and they are simple to use and maintain.

But before we step into a community and attempt to solve its fuel problem with solar ovens, we have to fully understand its situation – and look beyond the problem we see. Perhaps the local foods need to be cooked at a temperature higher than the solar oven can provide. Perhaps the area is windy, and the solar ovens would blow away. Perhaps it's traditional in that area to begin cooking before dawn, which, of course, you cannot do with a solar oven.

These are issues you simply might not have thought of, but that could soon lead to the solar ovens being used to patch roofs or keep animal feed dry instead of for cooking. If we are trying to bring about change, it's not enough to say, "My way is the better way." We have to be listening and watching, not just talking. We can only help others if we reach out with an open mind – and with the knowledge, the commitment, and the perseverance to deliver on what we promise



**Pau Hana Gatherings  
are BACK !**

**TO BE RE-SCHEDULED  
PLEASE SUPPORT THE SUNRISE  
CLUB'S ST. PATRICK'S DAY FUND-  
RAISER ON SAT. MAR 17TH**



# Kona Coffee Blossom

The Rotary Club of Kona Newsletter

March 22, 2012



## Upcoming Speakers:

**MARCH is Literacy  
Month and World  
Rotaract Week**

**Mar 29 —DARK**  
Chamber of Commerce  
Governor's Luncheon  
with Governor Neil  
Abercrombie

**Apr 5**  
Hawaii Community  
Federal Credit Union

**Apr 12**  
**President Alan Clark**  
Rotary Peace Forum

**Apr 19**  
**Rotarian Dave  
Buehler**  
Rotary Club of Kona  
Community Foundation  
Update

For more info about our club visit [www.RotaryClubofKona.com](http://www.RotaryClubofKona.com)

## This Week at the Rotary Club of Kona Bud Truswell Presentation on Preservation Efforts Along the Columbia River

Mr. Truswell is making a presentation on the Chelan county Public Utility District (PUD) commitment to the preservation and enhancement of lands and waters affected by hydro projects in operation on the Columbia river.

The PUD has been a leader in the industry in developing plans to enhance and ensure the survival of fish at its hydro projects and the Columbia River tributaries. The PUD has developed a form of bypass for the fish that is cutting edge and will help the salmon Fry pass thru the dam to open waters down stream.

The mission of Chelan PUD's Fish & Wildlife Programs is to meet the District's regulatory requirements and natural resource stewardship responsibilities in a safe, cost-efficient manner.

Chelan PUD personnel develop, perform, and coordinate surveys and studies, providing the expertise both in the office and the field to meet specific license requirements mandated for the hydroelectric projects operated by the District.



## President's Greeting

**Aloha Rotary Club of Kona Family,**

President / President Elect Alan has been exceedingly busy since returning from PETS. The following are some of the dates to reserve for Rotary projects.

**March 31**—District Assembly at the West Hawaii Civic Center

**April 21** —RCKCF Scholarship Interviews

**April 24** —Project at Kealakehe HS (see Scott Unger for more details)

Don't forget we are DARK next week so that we can attend the Kona Kohala Chamber of Commerce Governor's Luncheon with an update on the "State of the State" from Governor Neil Abercrombie.

*The  
Four-Way Test*

Is it the truth?  
Oia 'i o i kera o' ielo

Is it fair to all  
concerned?  
Kupono la ka kau

Will it build good will  
and better friendship?  
Kukulu lokomaika'i a  
me piliola maika'i a'e

Will it be beneficial to  
all concerned?  
Pono la ka kuu

*Rotary Prayer*

Almighty God, bind us together in the true spirit of Rotary, keeping our hearts pure,  
our lives clean, our spirits humble and our thinking straight. Amen.

**Birthdays:**

Mar 1 Renee Kraft  
 Mar 9 John Simmerman  
 Mar 18 Ken Kjer  
 Mar 24 Alan Clark  
 Mar 25 Brian Asbjornson  
 Mar 29 Liz Zagorodney

**Anniversaries:**

No March Anniversaries



## *Special Dates*

**Rotary Anniversaries:**

Mar 1 Gretchen Watson-Kabei (15 yrs)  
 Mar 8 John Simmerman (5 yrs)  
 Mar 10 Kris Hazard (1 yr)  
 Mar 10 Larry Webb (1yr)  
 Mar 12 Brian Asbjornson (3yrs)

**Greeters:**

Mar 1 **DARK**  
 Mar 8 Tom Daniels  
 Mar 15 Preston Crowl  
 Mar 22 Loi Chang-Stroman  
 Mar 29 **DARK**

**Door Prize:**

Mar 1 **DARK**  
 Mar 8 Stephen Brock  
 Mar 15 Dave Buehler  
 Mar 22 Chuck Cartwright  
 Mar 29 **DARK**

## FLASH — GRANT APPROVED FOR INTERNATIONAL WATER PROJECT

FLASH! On Monday, March 5th we received notification that The Rotary Foundation has approved our Matching Grant proposal, MG 76499, for an \$18,500 project that will install much needed water purification systems in 27 schools in Ichalkaranji, India. The Rotary Club of Kona is the Primary International Partner in this project, which is also supported by the Rotary Clubs of Honolulu, Kona Mauka and Hawaii Kai. The Host Club for the project is the Rotary Club of Ichalkaranji Textile City, a relatively new but very dynamic club, formed in 2010 as an offshoot of the Rotary Club of Ichalkaranji (itself formed in 2007!).

The approval was received only 35 days after submission and acceptance of the application - a process that takes a minimum of 30 days. This quick turnaround happened in spite of the application changes necessitated by the resignation of our president after the application had been accepted. We believe that the clear value and appropriateness of the project was an important factor leading to this quick action by the TRF trustees

The funding for the project illustrates how the Rotary Foundation process can multiply the impact of our contributions, as discussed at our club meeting on 23 Feb:



Host Club - RC of Ichalkaranji Textile City: \$2004  
 Host District (3170): \$ 500

(Continued on page 4)

### 2011-2012 Rotary Club of Kona Board

**President / President Elect:** Alan Clark

**Secretary:** Liz Zagorodney 960-7353

**Treasurer:** Steve Brock

**Sergeant at Arms:** John Simmerman 937-4101

**Membership:** Chuck Cartwright 322-0682

**Public Relations (Vocational Svc):**

Liz Heiman Zagorodney 327-1118

**Club Administration (Club Svc):**

Connie Dizinno 325-9657

**Service Projects (Community Svc):**

Stone Wolfson

**International Service:** Frank Toscano 325-0834

**New Generations:** Scott Unger 331-2203

**Rotary Foundation:** Ken Kjer 328-9331

### PROJECT COMPASSION

**Project Compassion**, the monthly Denny's event run by our club, is seeking non-profits for future events. If you know of any 501(c)(3)s that might be interested, please contact **Darlene Hill** at 808-443-4214.

### Newsletter Articles for Publication

Submit articles for publication by Sunday. These can be Rotary events (all three clubs) and community events.

Publication is subject to space constraints. Submittals by email should go to [chrys@wtahawaii.com](mailto:chrys@wtahawaii.com) or just hand them to me at the regular Thursday meetings.

Chrys Yamasaki, Coffee Blossom Editor



# MARCH 2012

## March is Literacy Month

Sun	Mon	Tues	Wed	Thurs	Fri	Sat
26	27	28 Rotary Club of Mauka Kona— <b>Joint Meeting w/ Chamber of Commerce—Mayor's Update</b>	29 Rotary Sunrise Club— Tante's Restaurant	<b>MAR 1 Speaker: DARK</b>  <b>3:30 PM INTERACT HIGHWAY CLEAN-UP</b>	2 Read Across America Dr. Seuss' Birthday	3
4	5	6 Rotary Club of Mauka Kona— Teshima's Restaurant	7 Rotary Sunrise Club— Tante's Restaurant	<b>8 Speaker: Elena Budanova Rotary Club in Russia</b>	9	10
11 Daylight Savings Time Begins	12	13 Rotary Club of Mauka Kona— Teshima's Restaurant  <b>Girl Scout Week</b>	14 Rotary Sunrise Club— Tante's Restaurant	<b>15 Speaker: Marianne Larned Sustainable Hawaii Youth Leadership Initiative Stone Soup Leadership Initiative</b>	16	17 <b>St. Patrick's Day Kona Sunrise Club's Fund Raiser.</b>
18 <b>KOKUA Kailua Village Stroll</b>	19	20 Rotary Club of Mauka Kona— Teshima's Restaurant <b>FIRST DAY OF SPRING</b>	21 Rotary Sunrise Club— Tante's Restaurant	<b>22 Speaker Bud Trusdell Columbia River Project</b>	23	24
25	26	27 Rotary Club of Mauka Kona— Teshima's Restaurant	28 Rotary Sunrise Club— Tante's Restaurant	<b>29 WE ARE DARK Kona Kohala Chamber of Commerce Governor's Luncheon</b>	30	31 <b>DISTRICT ASSEMBLY — West Hawaii Civic Center</b>

### Rotary Club of Kona Volunteers Needed

President Alan Clark is looking for the following for next year's roster of officers/directors for the club. Give Alan a call and let him know where you can help.

**President Elect**  
**Treasurer**

**Up coming project dates:**

March 31—District Assembly at the West Hawaii Civic Center

April 21 —RCKCF Scholarship Interviews

April 24 —Project at Kealahake HS (see Scott Unger for more details)

### ROTARY and MITSUBISHI ELECTRIC GOLF CHAMPIONSHIP

If you worked the requisite volunteer shifts, you may be eligible for a round of golf. Visit the website [www.hualalaivolunteers.org](http://www.hualalaivolunteers.org) and go to the Bulletin Board to review the posts for Eligible Golfers, Golf Transfers, Snowbirds and a complete list of all Golf Dates for volunteers for 2012. These can be found under Tournament Updates. Mahalo to all those who vol-

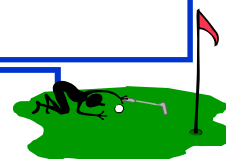

# Supporting Our Community

## Culinary Arts Spring 2012 Breakfast/Luncheon Schedule

Hawai'i Community College West Hawai'i

Breakfast is \$6pp,  
9:00-11:00am.  
Open seating (no reservations) and carry-out is welcome.  
Lunch is \$18pp,  
11:30am-1:00pm.  
Reservations will be taken on Monday, the week of the luncheon from 8:00am, no earlier. Please call (808) 322-4850.  
Kindly give 48hrs prior notice for changes or cancellations.  
~ Schedule and Pricing are subject to change ~  
Gratuities or Donations are greatly appreciated...Mahalo!

Week	<u>Tuesday</u> Breakfast 9am-11am	<u>Wednesday</u> LUNCH 1 <sup>st</sup> yr student American Regions	<u>Friday</u> LUNCH 2 <sup>nd</sup> yr student FINE DINING/ CLASSICAL CUISINE
03/19-23	Mar 20	<u>Mid-Atlantic</u> Mar 21	Mar 16 Mar 23
04/02-06	Apr 3	<u>California</u> Apr 4	
04/09-13	Apr 10		Apr 13

## ROTARY CLUB OF KONA IS ON FACEBOOK

Aloha Rotarians,

If you are Facebook users, please check out our Rotary Club of Kona page. <http://www.facebook.com/pages/Rotary-Club-of-Kona/159739100784637>

If you "like" the page, you can post pictures, upcoming events and help request.

If you are not a Facebook user, no worries, the website and newsletter are the most complete methods for getting information.

If you haven't checked out the website yet, take a look. <http://rotaryclubofkona.com/>. If you don't know your sign-in and password, Brian can help.



(Continued from page 2)

### APPROVAL OF GRANT FOR INTERNATIONAL WATER PROJECT

Primary Intl Club: RC of Kona	\$2000
Other D5000 Clubs: RC of Honolulu	\$1000
RC of Kona Mauka	\$572
RC of Hawaii Kai	\$572
Intl District (5000):	\$4144
The Rotary Foundation	\$7716
<b>TOTAL</b>	<b>\$18504</b>

Note that the District Matching funds come from the District Designated Funds (DDF), which are returned to each district based upon contributions to TRF 3 years earlier.

The money will be spent for purchase and installation of 27 "AQUA GUARD 600" Ultra Violet water purification systems manufactured by Eureka Forbes, Ltd of India.

The RC of Kona is combining the contributions of the D5000 international partners and will forward the total contribution to the Rotary Foundation when the paperwork is received, probably this week. The Rotary Club of Ichalkaranji will then begin the procurement and installation process and prepare reports on the project - including PICTURES, which we look forward to receiving and forwarding to TRF.

The primary responsibilities of the International Partners (in addition to funding) are: to provide publicity in local media, maintain contact through emails, share progress reports in local meetings, maintain regular contacts even after completion of the project, help with a multi-media report to all partners on the project, and assist with any needed interface between RI and the Host Partner Club and District.

Your International Service Committee will keep you posted!



## *Project Compassion*



### **REQUEST TO BECOME A DINNER HOUR HOST**

#### What is Project Compassion?

Project Compassion is a fun and easy way for your non-profit organization to raise funds for your deserving local community programs. Denny's Restaurant is providing the Rotary Club of Kona one Sunday evening per month, from 4:00 PM until 9:00 PM, for a Project Compassion Dinner Hour. Each Dinner Hour will be hosted by a deserving local non-profit organization. Denny's will donate 20% of the gross receipts and all tips to the host agency. 100% of all donations collected from this event will be returned to the event host. The Rotary Club of Kona acts as the liaison with Denny's and as the event coordinator.

#### How can your group become a Dinner Hour Host?

To become a Project Compassion Dinner Hour Host, simply fill out the enclosed application form and mail it to the address specified on the application. Your organization will be required to provide four guest servers and a one or two guest hosts to cover the hours of the event. These guest servers must arrive at Denny's fifteen minutes prior to their shift for training by the Denny's staff. In addition, your organization must meet the following criteria:

- Must be a qualified non-profit organization (501c3 or equivalent)
- Must be Kona based
- Must demonstrate a need that benefits the community
- Must provide one to five event sponsors with donations that total \$500.00 or more, with a \$100 minimum per sponsor. (These donations will be passed along to the hosting organization.)
- Should be ready, willing and able to promote the event amongst your membership and community supporters.
- Must submit a signed application.

That's all there is to it. The Rotary Club of Kona Project Compassion Team will review all applications and let you know if you have been selected and what month you will host a Project Compassion Dinner Hour. You will be notified within one month of the receipt of your application.

Applications should be returned to:

Darlene Hill, Team Leader  
 Rotary Club of Kona Project Compassion  
 Post Office Box 2445  
 Kailua-Kona, HI 96745  
[d.daboling@att.net](mailto:d.daboling@att.net)

Questions related to the Rotary Project Compassion consideration process should be directed to Rotary Club of Kona, Darlene Hill, [d.daboling@att.net](mailto:d.daboling@att.net), (808) 443-4214.





## 6



# Kona Coffee Blossom

The Rotary Club of Kona Newsletter

March 29, 2012



## Upcoming Speakers:

**MARCH is Literacy  
Month and World  
Rotaract Week**

**Mar 29 —DARK**  
Chamber of Commerce  
Governor's Luncheon  
with Governor Neil  
Abercrombie

**Apr 5**  
Hawaii Community  
Federal Credit Union

**Apr 12**  
**President Alan Clark**  
Rotary Peace Forum

**Apr 19**  
**Rotarian Dave  
Buehler**  
Rotary Club of Kona  
Community Foundation  
Update

For more info about our club visit [www.RotaryClubofKona.com](http://www.RotaryClubofKona.com)

## This Week at the Rotary Club of Kona WE ARE DARK

This week we are dark so that our members can attend the Kona Kohala Chamber of Commerce Governor's Luncheon and hear Governor Neil Abercrombie give an overview of the "state of the state".



The festival organizers are delighted to announce that **Big Island Chocolate Festival** will take place on Friday, June 8<sup>th</sup> at the Four Seasons Resort Hualalai, from 6:00 to 10:00 p.m. They invite you to be a part of this fundraising gala event. Presented by the Kona Cacao Association, the mission of the Big Island Chocolate Festival is to offer an event that entertains both visitors to and residents of the Big Island; showcases the creative talents of fine chefs, candy makers, and chocolatiers; and highlights cacao farming and the chocolate industry in Hawai'i.

The Big Island Chocolate Festival will feature a chocolate taste-off competition with awards in sweet and savory categories. Entries will be judged by selected professional chefs, as well as by attendees through the "People's Choice" nominations. Savory chocolate creations are encouraged! You are invited to prepare an appetizer, entrée or dessert. We are planning for 400 attendees this year.

**Part of the proceeds will help supply contemporary culinary equipment in the UH Palamanui Campus**

## President's Greeting

**Aloha Rotary Club of Kona Family,**

A very special thank you goes out to all 14 Club members signed up for the District Assembly! That is a whopping 41% based on our current active membership. I think, with the extra added time to prepare, our 2012-2013 Rotary year is going to be something really special.

***Yours in Rotary, Alan Clark***

## The Four-Way Test

Is it the truth?  
*Oia 'i o i kera 'o ielo*

Is it fair to all  
concerned?  
*Kupono la ka kau*

Will it build good will  
and better friendship?  
*Kukulu iokomaka 'a  
me pili'oha mauka 'a e*

Will it be beneficial to  
all concerned?  
*Pono la ka kau*

## Rotary Prayer

Almighty God, bind us together in the true spirit of Rotary, keeping our hearts pure,  
our lives clean, our spirits humble and our thinking straight. Amen.

**Birthdays:**

Mar 1 Renee Kraft  
 Mar 9 John Simmerman  
 Mar 18 Ken Kjer  
 Mar 24 Alan Clark  
 Mar 25 Brian Asbjornson  
 Mar 29 Liz Zagorodney

**Anniversaries:**

No March Anniversaries



## *Special Dates*

**Rotary Anniversaries:**

Mar 1 Gretchen Watson-Kabei (15 yrs)  
 Mar 8 John Simmerman (5 yrs)  
 Mar 10 Kris Hazard (1 yr)  
 Mar 10 Larry Webb (1yr)  
 Mar 12 Brian Asbjornson (3yrs)

**Greeters:**

Mar 1 **DARK**  
 Mar 8 Tom Daniels  
 Mar 15 Preston Crowl  
 Mar 22 Loi Chang-Stroman  
 Mar 29 **DARK**

**Door Prize:**

Mar 1 **DARK**  
 Mar 8 Stephen Brock  
 Mar 15 Dave Buehler  
 Mar 22 Chuck Cartwright  
 Mar 29 **DARK**

## GRANT APPROVED FOR INTERNATIONAL WATER PROJECT

FLASH! On Monday, March 5th we received notification that The Rotary Foundation has approved our Matching Grant proposal, MG 76499, for an \$18,500 project that will install much needed water purification systems in 27 schools in Ichalkaranji, India. The Rotary Club of Kona is the Primary International Partner in this project, which is also supported by the Rotary Clubs of Honolulu, Kona Mauka and Hawaii Kai. The Host Club for the project is the Rotary Club of Ichalkaranji Textile City, a relatively new but very dynamic club, formed in 2010 as an offshoot of the Rotary Club of Ichalkaranji (itself formed in 2007!).

The approval was received only 35 days after submission and acceptance of the application - a process that takes a minimum of 30 days. This quick turnaround happened in spite of the application changes necessitated by the resignation of our president after the application had been accepted. We believe that the clear value and appropriateness of the project was an important factor leading to this quick action by the TRF trustees

The funding for the project illustrates how the Rotary Foundation process can multiply the impact of our contributions, as discussed at our club meeting on 23 Feb:



Host Club - RC of Ichalkaranji Textile City: \$2004  
 Host District (3170): \$ 500

(Continued on page 4)

## 2011-2012 Rotary Club of Kona Board

**President / President Elect:** Alan Clark

**Secretary:** Liz Zagorodney 960-7353

**Treasurer:** Steve Brock

**Sergeant at Arms:** John Simmerman 937-4101

**Membership:** Chuck Cartwright 322-0682

**Public Relations (Vocational Svc):**

Liz Heiman Zagorodney 327-1118

**Club Administration (Club Svc):**

Connie Dizinno 325-9657

**Service Projects (Community Svc):**

Stone Wolfson

**International Service:** Frank Toscano 325-0834

**New Generations:** Scott Unger 331-2203

**Rotary Foundation:** Ken Kjer 328-9331

## PROJECT COMPASSION

**Project Compassion**, the monthly Denny's event run by our club, is seeking non-profits for future events. If you know of any 501(c)(3)s that might be interested, please contact **Darlene Hill** at 808-443-4214.

### Newsletter Articles for Publication

Submit articles for publication by Sunday. These can be Rotary events (all three clubs) and community events.

Publication is subject to space constraints. Submittals by email should go to [chrys@wtahawaii.com](mailto:chrys@wtahawaii.com) or just hand them to me at the regular Thursday meetings.

Chrys Yamasaki, Coffee Blossom Editor



# MARCH 2012

## March is Literacy Month

Sun	Mon	Tues	Wed	Thurs	Fri	Sat
26	27	28 Rotary Club of Mauka Kona— <b>Joint Meeting w/ Chamber of Commerce—Mayor's Update</b>	29 Rotary Sunrise Club— Tante's Restaurant	<b>MAR 1 Speaker: DARK</b>  <b>3:30 PM INTERACT HIGHWAY CLEAN-UP</b>	2 Read Across America Dr. Seuss' Birthday	3
4	5	6 Rotary Club of Mauka Kona— Teshima's Restaurant	7 Rotary Sunrise Club— Tante's Restaurant	<b>8 Speaker: Elena Budanova</b> <b>Rotary Club in Russia</b>	9	10
11 Daylight Savings Time Begins	12	13 Rotary Club of Mauka Kona— Teshima's Restaurant  <b>Girl Scout Week</b>	14 Rotary Sunrise Club— Tante's Restaurant	<b>15 Speaker: Marianne Larned</b> <b>Sustainable Hawaii Youth Leadership Initiative</b> <b>Stone Soup Leadership Initiative</b>	16	17 <b>St. Patrick's Day Kona Sunrise Club's Fund Raiser.</b>
18 <b>KOKUA Kailua Village Stroll</b>	19	20 Rotary Club of Mauka Kona— Teshima's Restaurant <b>FIRST DAY OF SPRING</b>	21 Rotary Sunrise Club— Tante's Restaurant	<b>22 Speaker Bud Trusdell</b> <b>Columbia River Project</b>	23	24
25	26	27 Rotary Club of Mauka Kona— Teshima's Restaurant	28 Rotary Sunrise Club— Tante's Restaurant	<b>29 WE ARE DARK Kona Kohala Chamber of Commerce Governor's Luncheon</b>	30	31 <b>DISTRICT ASSEMBLY — West Hawaii Civic Center</b>

### Rotary Club of Kona Volunteers Needed

President Alan Clark is looking for the following for next year's roster of officers/directors for the club. Give Alan a call and let him know where you can help.

**President Elect**  
**Treasurer**

#### Up coming project dates:

March 31—District Assembly at the West Hawaii Civic Center

April 21 —RCKCF Scholarship Interviews

April 24 —Project at Kealahake HS (see Scott Unger for more details)

### ROTARY and MITSUBISHI ELECTRIC GOLF CHAMPIONSHIP

If you worked the requisite volunteer shifts, you may be eligible for a round of golf. Visit the website [www.hualalaivolunteers.org](http://www.hualalaivolunteers.org) and go to the Bulletin Board to review the posts for Eligible Golfers, Golf Transfers, Snowbirds and a complete list of all Golf Dates for volunteers for 2012. These can be found under Tournament Updates. Mahalo to all those who vol-

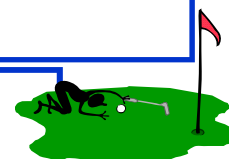

# Supporting Our Community

## Culinary Arts Spring 2012 Breakfast/Luncheon Schedule

Hawai'i Community College West Hawai'i

Breakfast is \$6pp,  
9:00-11:00am.  
Open seating (no reservations) and carry-out is welcome.  
Lunch is \$18pp,  
11:30am-1:00pm.  
Reservations will be taken on Monday, the week of the luncheon from 8:00am, no earlier. Please call (808) 322-4850.  
Kindly give 48hrs prior notice for changes or cancellations.  
~ Schedule and Pricing are subject to change ~

Gratuities or Donations are greatly appreciated...Mahalo!

Week	<u>Tuesday</u> Breakfast 9am-11am	<u>Wednesday</u> LUNCH 1 <sup>st</sup> yr student American Regions	<u>Friday</u> LUNCH 2 <sup>nd</sup> yr student FINE DINING/ CLASSICAL CUISINE
03/19-23	Mar 20	<u>Mid-Atlantic</u> Mar 21	Mar 16 Mar 23
04/02-06	Apr 3	<u>California</u> Apr 4	
04/09-13	Apr 10		Apr 13

(Continued from page 2)

### APPROVAL OF GRANT FOR INTERNATIONAL WATER PROJECT



Primary Intl Club: RC of Kona	\$2000
Other D5000 Clubs: RC of Honolulu	\$1000
RC of Kona Mauka	\$572
RC of Hawaii Kai	\$572
Intl District (5000):	\$4144
The Rotary Foundation	\$7716
<b>TOTAL</b>	<b>\$18504</b>

Note that the District Matching funds come from the District Designated Funds (DDF), which are returned to each district based upon contributions to TRF 3 years earlier.

The money will be spent for purchase and installation of 27 "AQUA GUARD 600" Ultra Violet water purification systems manufactured by Eureka Forbes, Ltd of India.

The RC of Kona is combining the contributions of the D5000 international partners and will forward the total contribution to the Rotary Foundation when the paperwork is received, probably this week. The Rotary Club of Ichalkaranji will then begin the procurement and installation process and prepare reports on the project - including PICTURES, which we look forward to receiving and forwarding to TRF.

The primary responsibilities of the International Partners (in addition to funding) are: to provide publicity in local media, maintain contact through emails, share progress reports in local meetings, maintain regular contacts even after completion of the project, help with a multi-media report to all partners on the project, and assist with any needed interface between RI and the Host Partner Club and District.

Your International Service Committee will keep you posted!

**Slippa Golf Tournament**  
\*Good Golfers Need not apply\*

**KAPA** **Makalei**

Saturday, March 31, 2012  
Makalei Golf Club

Entry Fee:  
Includes Golf, Breakfast, Lunch & Awards  
Individual - \$125 Team - \$400



Proceeds from Mulligans and the Silent Auction benefit  
Kakala | Na Kela Fund  
"Support the Kela"

big island toyota.com | KONA MAUI ENTERPRISES | KEAUNOHU | DODGE



## *Project Compassion*



### **REQUEST TO BECOME A DINNER HOUR HOST**

#### What is Project Compassion?

Project Compassion is a fun and easy way for your non-profit organization to raise funds for your deserving local community programs. Denny's Restaurant is providing the Rotary Club of Kona one Sunday evening per month, from 4:00 PM until 9:00 PM, for a Project Compassion Dinner Hour. Each Dinner Hour will be hosted by a deserving local non-profit organization. Denny's will donate 20% of the gross receipts and all tips to the host agency. 100% of all donations collected from this event will be returned to the event host. The Rotary Club of Kona acts as the liaison with Denny's and as the event coordinator.

#### How can your group become a Dinner Hour Host?

To become a Project Compassion Dinner Hour Host, simply fill out the enclosed application form and mail it to the address specified on the application. Your organization will be required to provide four guest servers and a one or two guest hosts to cover the hours of the event. These guest servers must arrive at Denny's fifteen minutes prior to their shift for training by the Denny's staff. In addition, your organization must meet the following criteria:

- Must be a qualified non-profit organization (501c3 or equivalent)
- Must be Kona based
- Must demonstrate a need that benefits the community
- Must provide one to five event sponsors with donations that total \$500.00 or more, with a \$100 minimum per sponsor. (These donations will be passed along to the hosting organization.)
- Should be ready, willing and able to promote the event amongst your membership and community supporters.
- Must submit a signed application.

That's all there is to it. The Rotary Club of Kona Project Compassion Team will review all applications and let you know if you have been selected and what month you will host a Project Compassion Dinner Hour. You will be notified within one month of the receipt of your application.

Applications should be returned to:

Darlene Hill, Team Leader  
 Rotary Club of Kona Project Compassion  
 Post Office Box 2445  
 Kailua-Kona, HI 96745  
[d.daboling@att.net](mailto:d.daboling@att.net)

Questions related to the Rotary Project Compassion consideration process should be directed to Rotary Club of Kona, Darlene Hill, [d.daboling@att.net](mailto:d.daboling@att.net), (808) 443-4214.





## 6



# Kona Coffee Blossom

The Rotary Club of Kona Newsletter

April 5, 2012



## Upcoming Speakers:

**Apr 12**  
**President Alan Clark**  
Rotary Peace Forum

**Apr 19**  
**Rotarian Dave Buehler**  
Rotary Club of Kona  
Community Foundation  
Update

For more info about our club visit [www.RotaryClubofKona.com](http://www.RotaryClubofKona.com)

## This Week at the Rotary Club of Kona **James Takamine, President / CEO** **Hawaii Community Federal Credit Union**



James Takamine, President and CEO of Hawaii Community Federal Credit Union, has been recognized by Hawaii Business Magazine in its recent "20 for the Next 20" – an annual acknowledgment of Hawai'i's emerging leaders in business, nonprofits, government, education and law.

Takamine was the only Hawai'i Island executive named to this short list of "people to watch" in the state of Hawai'i. The magazine characterizes these 11 men and nine women as "an outstanding group of individuals who already have a strong record of achievement"

(Continued on page 4)



The festival organizers are delighted to announce that **Big Island Chocolate Festival** will take place on Friday, June 8<sup>th</sup> at the Four Seasons Resort Hualalai, from 6:00 to 10:00 p.m. They invite you to be a part of this fundraising gala event. Presented by the Kona Cacao Association, the mission of the Big Island Chocolate Festival is to offer an event that entertains both visitors to and residents of the Big Island; showcases the creative talents of fine chefs, candy makers, and chocolatiers; and highlights cacao farming and the chocolate industry in Hawai'i.

The Big Island Chocolate Festival will feature a chocolate taste-off competition with awards in sweet and savory categories. Entries will be judged by selected professional chefs, as well as by attendees through the "People's Choice" nominations. Savory chocolate creations are encouraged! You are invited to prepare an appetizer, entrée or dessert. We are planning for 400 attendees this year.

**Part of the proceeds will help supply contemporary culinary equipment in the UH Palamanui Campus**

## President's Greeting

### **Aloha Rotary Club of Kona Family,**

A big MAHALO to all of our 13 members who were able to give up their Saturday Morning to attend the District Assembly this past Saturday. I know it took a big sacrifice to give up that Saturday morning golf game or the first half of the Louisville vs Kentucky Final four game! The value of attending is huge.

All of you will be able to bring something back to the club to help us achieve our goals this next Rotary Year. We are way ahead of our sister clubs in West Hawaii because we are pretty much working with the same board of directors that will lead us next year. The Planning stage is well underway and will be fully in place before the new year begins.

Thank you for your support.

**Yours in Rotary, Alan Clark**

## The Four-Way Test

Is it the truth?  
Oia 'i o i kera o' ielo

Is it fair to all  
concerned?  
Kupono la ka kau

Will it build good will  
and better friendship?  
Kukulu i komaika'i a  
me piliola maika'i a'e

Will it be beneficial to  
all concerned?  
Pono la ka kuu

## Rotary Prayer

Almighty God, bind us together in the true spirit of Rotary, keeping our hearts pure,  
our lives clean, our spirits humble and our thinking straight. Amen.



## Special Dates

### Birthdays:

Apr 2 Frank Toscano  
Apr 28 Connie DiZinno

### Anniversaries:

No April Anniversaries

### Rotary Anniversaries:

Apr 1 Ken Kjer (17 yrs)  
Apr 1 Renee Kraft (8 yrs)  
Apr 26 Richard Yeung ( 5 yrs)

### Greeters:

Apr 5 Dave Buehler  
Apr 12 Stephen Brock  
Apr 19 Brian Asbjornson  
Apr 26 Cathie Amelotte  
May 3 Richard Yeung

### Door Prize:

Apr 5 Preston Crowl  
Apr 12 Tom Daniel  
Apr 19 Tom Fine  
Apr 26 Kris Hazard  
May 3 Liz Heiman Zagorodney



## Put a Spring in Your Step at Kokua Kailua Sunday, April 15

HISTORIC KAILUA VILLAGE, HAWAII ISLAND ~ Celebrate Spring at Historic Kailua Village's monthly Kokua Kailua on Sunday, April 15 from 1pm until 6pm. During Kokua Kailua, oceanfront Alii Drive becomes a pedestrian-only walkway making way for street vendors, craftsmen and women, artists and entertainers.

Along with the unique opportunity to stroll Alii Drive, many of Historic Kailua Village's array of shops and restaurants offer specials available only during Kokua Kailua.

Hulihee Palace presents free entertainment on the lawn beginning at 4:00pm.

The next Kokua Kailua is scheduled for Sunday, May 20, 2012 .

Kokua Kailua Village Stroll is sponsored by the Kailua Village Business Improvement District, the Kona-Kohala Chamber of Commerce, Destination Kona Coast, Kailua Village Merchants Association, Hulihee Palace, West Hawaii Today and Pacific Radio Group. The

program is designed to rally support for merchants and restaurants and to remind residents to shop, dine and buy local.

## 2011-2012 Rotary Club of Kona Board

**President / President Elect:** Alan Clark

**Secretary:** Liz Zagorodney 960-7353

**Treasurer:** Steve Brock

**Sergeant at Arms:** John Simmerman 937-4101

**Membership:** Chuck Cartwright 322-0682

**Public Relations (Vocational Svc) :**

Liz Heiman Zagorodney 327-1118

**Club Administration (Club Svc):**

Connie Dizinno 325-9657

**Service Projects (Community Svc):**

Stone Wolfson

**International Service:** Frank Toscano 325-0834

**New Generations:** Scott Unger 331-2203

**Rotary Foundation:** Ken Kjer 328-9331

## PROJECT COMPASSION

**Project Compassion**, the monthly Denny's event run by our club, is seeking non-profits for future events. If you know of any 501(c)(3)s that might be interested, please contact **Darlene Hill** at 808-443-4214.

## Newsletter Articles for Publication

Submit articles for publication by Sunday. These can be Rotary events (all three clubs) and community events.

Publication is subject to space constraints. Submittals by email should go to [chrys@wtahawaii.com](mailto:chrys@wtahawaii.com) or just hand them to me at the regular Thursday meetings.

Chrys Yamasaki, Coffee Blossom Editor



# APRIL 2012

## April is Magazine Month

Sun	Mon	Tues	Wed	Thurs	Fri	Sat
1 April Fool's Day Palm Sunday	2 Int'l Children's Book Day	3 Rotary Club of Mauka Kona—Teshima's Restaurant	4	<b>5 Speaker: James Takamine, Pres/CEO Hawaii Community Federal Credit Union</b>	3 Good Friday	7
8 Easter Sunday	9	<b>10</b> Rotary Club of Mauka Kona—Teshima's Restaurant	11 Rotary Sunrise Club—Tante's Restaurant	<b>12 Speaker: President Alan Clark "Rotary Peace Forum"</b>	13	14
15 Kokua Kailua Village Stroll Income Tax Day	<b>16</b>	<b>17</b> Rotary Club of Mauka Kona—Teshima's Restaurant	18 Rotary Sunrise Club—Tante's Restaurant	<b>19 Speaker:</b>	20	21
22 Earth Day	<b>23</b>	<b>24</b> Rotary Club of Mauka Kona—Teshima's Restaurant	25 Rotary Sunrise Club—Tante's Restaurant	<b>26 Speaker</b>	27 Arbor Day	28 11th Annual Hoku Concert Series
29 Hospice of Kona — Royal Tea	<b>30</b>	<b>MAY 1</b> Rotary Club of Mauka Kona—Teshima's Restaurant May Day-Lei Day	2 Rotary Sunrise Club—Tante's Restaurant	<b>3 Speaker</b>	4	5 Cinco de Mayo

### Rotary Club of Kona Volunteers Needed

President Alan Clark is looking for the following for next year's roster of officers/directors for the club. Give Alan a call and let him know where you can help.

#### President Elect Treasurer

##### Up coming project dates:

March 31—District Assembly at the West Hawaii Civic Center

April 21 —RCKCF Scholarship Interviews

April 24 —Project at Kealakehe HS (see Scott Unger for more details)

### ROTARY and MITSUBISHI ELECTRIC GOLF CHAMPIONSHIP

If you worked the requisite volunteer shifts, you may be eligible for a round of golf. Visit the website [www.hualalaivolunteers.org](http://www.hualalaivolunteers.org) and go to the Bulletin Board to review the posts for Eligible Golfers, Golf Transfers, Snowbirds and a complete list of all Golf Dates for volunteers for 2012. These can be found under Tournament Updates. Mahalo to all those who vol-

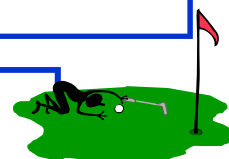

# Supporting Our Community

## Culinary Arts Spring 2012 Breakfast/Luncheon Schedule

Hawai'i Community College West Hawai'i

***Breakfast is \$6pp,  
9:00-11:00am.***

***Open seating (no reservations) and carry-out is welcome.***

***Lunch is \$18pp,  
11:30am-1:00pm.***

***Reservations will be taken on Monday, the week of the luncheon from 8:00am, no earlier. Please call (808) 322-4850.***

**Kindly give 48hrs**  
**prior notice for**  
**changes or**  
**cancellations.**

~ Schedule and Pricing are subject to change ~

### ***Gratuities or Dona-***

Week	<u>Tuesday</u> Breakfast 9am-11am	<u>Wednesday</u> LUNCH 1 <sup>st</sup> yr student American Re- gions	<u>Friday</u> LUNCH 2 <sup>nd</sup> yr student FINE DINING/ CLASSICAL CUISINE
04/02-06	Apr 3	<u>California</u> Apr 4	
04/09-13	Apr 10		Apr 13

(Continued from page 1)

*James Takamine, President / CEO  
Hawaii Community Federal  
Credit Union*

and the potential to do much more.”

At the helm of Hawaii Community Federal Credit Union for just under two years, Takamine has worked in almost every aspect of banking from Wall Street to large banks on the East Coast to a regional position with American Savings Bank. All of these positions prepared him to appreciate the environment of the Credit Union, where servicing members takes precedence over the bottom line.

A graduate of Kamehameha Schools, Takamine earned his undergraduate degrees at Macalester College in Minnesota. After working at First Hawaiian Bank for five years he returned to school and obtained a Master's in Public Administration from Harvard and an MBA from Dartmouth College's Tuck School of Business.

Takamine is just the third president/CEO for the 75-year-old Hawaii Community Federal Credit Union and he describes his work as rewarding. "We are uniquely positioned to grow; there is a lot of opportunity ahead of us. I look forward to nourishing the innovative spirit of the organization's original pioneers and taking the Credit Union into the future," Takamine said.

10th Annual Hukou Concert Series

*We're Still Here! People*

an exclusive evening with  
**Chelsea Baker and Brian Major**  
Hospital Sponsors to benefit

  
**Kona Hospital  
Foundation**

Saturday, April 28, 2012  
Private Consultant Hotel Kona

6:30pm - Wine and Tapas Reception in  
Hospital Grounds Catering

7:15 - 8:45pm - Pop/Opera Concert

9:00pm - DINNER  
10:00pm - ENTERTAINMENT  
11:00pm - HAVA  
Post event, program and refreshments

ADMISSION: ALL PATRONS  
Must wear sponsor t-shirt

  
**Sponsor**  
Kona Hospital Foundation

Special Hotel Room Rate for  
Hukou Concert Supporters  
\$100 per room  
Call 808.325.4587 to Book

**Kona Hospital Foundation - 808.325.4587**

Board Members: Stephanie Wilson, M.D. Sherry and Frank Meyer, DVM, FRCR  
Mike Giametti, Karen Hays, Samson, April 28 and November 18, 2012

  
**Kona Hospital  
Foundation**



## *Project Compassion*



### **REQUEST TO BECOME A DINNER HOUR HOST**

#### What is Project Compassion?

Project Compassion is a fun and easy way for your non-profit organization to raise funds for your deserving local community programs. Denny's Restaurant is providing the Rotary Club of Kona one Sunday evening per month, from 4:00 PM until 9:00 PM, for a Project Compassion Dinner Hour. Each Dinner Hour will be hosted by a deserving local non-profit organization. Denny's will donate 20% of the gross receipts and all tips to the host agency. 100% of all donations collected from this event will be returned to the event host. The Rotary Club of Kona acts as the liaison with Denny's and as the event coordinator.

#### How can your group become a Dinner Hour Host?

To become a Project Compassion Dinner Hour Host, simply fill out the enclosed application form and mail it to the address specified on the application. Your organization will be required to provide four guest servers and a one or two guest hosts to cover the hours of the event. These guest servers must arrive at Denny's fifteen minutes prior to their shift for training by the Denny's staff. In addition, your organization must meet the following criteria:

- Must be a qualified non-profit organization (501c3 or equivalent)
- Must be Kona based
- Must demonstrate a need that benefits the community
- Must provide one to five event sponsors with donations that total \$500.00 or more, with a \$100 minimum per sponsor. (These donations will be passed along to the hosting organization.)
- Should be ready, willing and able to promote the event amongst your membership and community supporters.
- Must submit a signed application.

That's all there is to it. The Rotary Club of Kona Project Compassion Team will review all applications and let you know if you have been selected and what month you will host a Project Compassion Dinner Hour. You will be notified within one month of the receipt of your application.

Applications should be returned to:

Darlene Hill, Team Leader  
 Rotary Club of Kona Project Compassion  
 Post Office Box 2445  
 Kailua-Kona, HI 96745  
[d.daboling@att.net](mailto:d.daboling@att.net)

Questions related to the Rotary Project Compassion consideration process should be directed to Rotary Club of Kona, Darlene Hill, [d.daboling@att.net](mailto:d.daboling@att.net), (808) 443-4214.





## 6



# Kona Coffee Blossom

The Rotary Club of Kona Newsletter

April 12, 2012



## Upcoming Speakers:

**Apr 19**  
**Rotarian Michelle Simon**

Cycling Video and  
District 7370 Polio  
Eradication Efforts

**Apr 26**  
**Mufi Hanneman**  
"campaign for  
Congressional Seat"

**May 3**  
**Rotarian Dave Buehler**  
Rotary Club of Kona  
Community Foundation  
Update

**May 10**  
**Linda Lingle**  
Senatorial Candidate

For more info about our club visit [www.RotaryClubofKona.com](http://www.RotaryClubofKona.com)

## This Week at the Rotary Club of Kona Alan Clark, Rotary Club of Kona President Discusses the Rotary Peace Forum



The Rotary Peace Forum will gather the generation of young people in high schools and universities with their computer and social media skills to share ideas and projects with each other and the world. This Peace Forum will empower them and give them the confidence that their ideas can change the world through the support of Rotary and Rotarians.

What can we do to prepare our young people for this Peace Forum?

First, let's begin by engaging them in conversations about wars, conflicts, and peace. Nurture their ideas on what can be done to resolve wars and conflicts, and achieve peace. Second, support the production of a one minute video presentation of their ideas. Then, finally, bring these youths to the Peace Forum to share their ideas and learn from other youths about peace from all over the globe.

The Peace Forum is a simple first step towards world peace and understanding, but it can change the world.

(From the website: [peaceforumhawaii.org](http://peaceforumhawaii.org))

The Rotary Global Peace Forum Hawaii will be held at the Hawaii Convention Center from January 25—27, 2013. The Theme, Empowering the New Generation's Vision for Peace Ideas that Will Change the World — Green Path to Peace.

What is peace? Why is a Peace Forum important? How will a Peace Forum in Honolulu bring about a more peaceful world?

Peace means different things to different people. Some believe "peace" means the absence of conflict. This type of peace is almost entirely in the hands of governments and related organizations.

Others say that literacy is the key to peace. This is partially based on statistics show-

(Continued on page 5)

## The Four-Way Test

Is it the truth?  
Oia 'i o i kera 'o ielo

Is it fair to all  
concerned?  
Kupono la ka kau

Will it build good will  
and better friendship?  
Kukulu i kamaika 'a  
me pili'oluha mauka 'a 'e

Will it be beneficial to  
all concerned?  
Pono la ka kau

## President's Greeting

**Aloha Rotary Club of Kona Family,**

Peace studies in the United States began as a result of the cold war. The US and Russia were engaged in this war of words and intimidation based on the premise of mutual annihilation. If you bomb me, I will bomb you and the world would be destroyed.

At this week's meeting, we will see how far we have progressed since then and where we might be headed in the future. See you Thursday.

**Yours in Rotary, Alan Clark**

## Rotary Prayer

Almighty God, bind us together in the true spirit of Rotary, keeping our hearts pure,  
our lives clean, our spirits humble and our thinking straight. Amen.



## Special Dates

### Birthdays:

Apr 2 Frank Toscano  
Apr 28 Connie DiZinno

### Anniversaries:

No April Anniversaries

### Rotary Anniversaries:

Apr 1 Ken Kjer (17 yrs)  
Apr 1 Renee Kraft (8 yrs)  
Apr 26 Richard Yeung ( 5 yrs)

### Greeters:

Apr 5 Dave Buehler  
Apr 12 Stephen Brock  
Apr 19 Brian Asbjornson  
Apr 26 Cathie Amelotte  
May 3 Richard Yeung

### Door Prize:

Apr 5 Preston Crowl  
Apr 12 Tom Daniel  
Apr 19 Tom Fine  
Apr 26 Kris Hazard  
May 3 Liz Heiman Zagorodney



## Put a Spring in Your Step at Kokua Kailua Sunday, April 15

HISTORIC KAILUA VILLAGE, HAWAII ISLAND ~ Celebrate Spring at Historic Kailua Village's monthly Kokua Kailua on Sunday, April 15 from 1pm until 6pm. During Kokua Kailua, oceanfront Alii Drive becomes a pedestrian-only walkway making way for street vendors, craftsmen and women, artists and entertainers.

Along with the unique opportunity to stroll Alii Drive, many of Historic Kailua Village's array of shops and restaurants offer specials available only during Kokua Kailua.

Hulihee Palace presents free entertainment on the lawn beginning at 4:00pm.

The next Kokua Kailua is scheduled for Sunday, May 20, 2012 .

Kokua Kailua Village Stroll is sponsored by the Kailua Village Business Improvement District, the Kona-Kohala Chamber of Commerce, Destination Kona Coast, Kailua Village Merchants Association, Hulihee Palace, West Hawaii Today and Pacific Radio Group. The

program is designed to rally support for merchants and restaurants and to remind residents to shop, dine and buy local.

## 2011-2012 Rotary Club of Kona Board

**President / President Elect:** Alan Clark

**Secretary:** Liz Zagorodney 960-7353

**Treasurer:** Steve Brock

**Sergeant at Arms:** John Simmerman 937-4101

**Membership:** Chuck Cartwright 322-0682

**Public Relations (Vocational Svc) :**

Liz Heiman Zagorodney 327-1118

**Club Administration (Club Svc):**

Connie Dizinno 325-9657

**Service Projects (Community Svc):**

Stone Wolfson

**International Service:** Frank Toscano 325-0834

**New Generations:** Scott Unger 331-2203

**Rotary Foundation:** Ken Kjer 328-9331



## PROJECT COMPASSION

### Information and Application Form

Available on Rotary Club of Kona Website as a download



**Project Compassion**, the monthly Denny's event run by our club, is seeking non-profits for future events. If you know of any 501(c)(3)s that might be interested, please contact **Darlene Hill** at 808-443-4214.

## Newsletter Articles for Publication

Submit articles for publication by Sunday. These can be Rotary events (all three clubs) and community events.

Publication is subject to space constraints. Submittals by email should go to [chrys@wtahawaii.com](mailto:chrys@wtahawaii.com) or just hand them to me at the regular Thursday meetings.

Chrys Yamasaki, Coffee Blossom Editor



# APRIL 2012

## April is Magazine Month

Sun	Mon	Tues	Wed	Thurs	Fri	Sat
1 April Fool's Day Palm Sunday	2 Int'l Children's Book Day	3 Rotary Club of Mauka Kona—Teshima's Restaurant	4 Rotary Sunrise Club—Tante's Restaurant	5 <b>Speaker: James Takamine, Pres/CEO Hawaii Community Federal Credit Union</b>	3 Good Friday	7
8 Easter Sunday	9	10 Rotary Club of Mauka Kona—Teshima's Restaurant	11 Rotary Sunrise Club—Tante's Restaurant	12 <b>Speaker: President Alan Clark "Rotary Peace Forum"</b>	13	14
15 Kokua Kailua Village Stroll Income Tax Day	16	17 Rotary Club of Mauka Kona—Teshima's Restaurant	18 Rotary Sunrise Club—Tante's Restaurant	19 <b>Speaker: Michelle Simon Cycling Video &amp; District 7370 Polio Eradication Efforts</b>	20	21 Rotary Club of Kona Community Foundation Scholarship Interviews
22 Earth Day	23	24 Rotary Club of Mauka Kona—Teshima's Restaurant	25 Rotary Sunrise Club—Tante's Restaurant	26 <b>Speaker Mufi Hanneman Campaign for Congressional Seat</b>	27 Arbor Day	28 11th Annual Hoku Concert Series
29 Hospice of Kona — Royal Tea	30	MAY 1 Rotary Club of Mauka Kona—Teshima's Restaurant May Day-Lei Day	2 Rotary Sunrise Club—Tante's Restaurant	3 <b>Speaker Rotarian Dave Buehler Rotary Club of Kona Community Foundation Update</b>	4	5 Cinco de Mayo

### Rotary Club of Kona Volunteers Needed

President Alan Clark is looking for the following for next year's roster of officers/directors for the club. Give Alan a call and let him know where you can help.

#### President Elect Treasurer

##### Up coming project dates:

April 21 —RCKCF Scholarship Interviews

April 24 —Project at Kealakehe HS (see Scott Unger for more details)

### ROTARY and MITSUBISHI ELECTRIC GOLF CHAMPIONSHIP

If you worked the requisite volunteer shifts, you may be eligible for a round of golf. Visit the website [www.hualalaivolunteers.org](http://www.hualalaivolunteers.org) and go to the Bulletin Board to review the posts for Eligible Golfers, Golf Transfers, Snowbirds and a complete list of all Golf Dates for volunteers for 2012. These can be found under Tournament Updates. Mahalo to all those who vol-

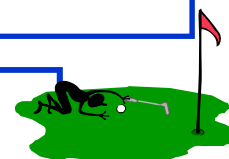

# Supporting Our Community

## Culinary Arts Spring 2012 Breakfast/Luncheon Schedule Hawaii Community College West Hawaii

Breakfast is \$6pp,  
9:00-11:00am.  
Open seating (no reservations) and carry-out is welcome.  
Lunch is \$18pp,  
11:30am-1:00pm.  
Reservations will be taken on Monday, the week of the luncheon from 8:00am, no earlier. Please call (808) 322-4850.  
Kindly give 48hrs prior notice for changes or cancellations.  
~ Schedule and Pricing are subject to change ~  
Gratuities or Donations are greatly appreciated...Mahalo!

Week	<u>Tuesday</u> Breakfast 9am-11am	<u>Wednesday</u> LUNCH 1 <sup>st</sup> yr student American Regions	<u>Friday</u> LUNCH 2 <sup>nd</sup> yr student FINE DINING/ CLASSICAL CUISINE
04/02-06	Apr 3	<u>California</u> Apr 4	
04/09-13	Apr 10		Apr 13



The festival organizers are delighted to announce that **Big Island Chocolate Festival** will take place on Friday, June 8<sup>th</sup> at the Four Seasons Resort Hualalai, from 6:00 to 10:00 p.m. They invite you to be a part of this fundraising gala event. Presented by the Kona Cacao Association, the mission of the Big Island Chocolate Festival is to offer an event that entertains both visitors to and residents of the Big Island; showcases the creative talents of fine chefs, candy makers, and chocolatiers; and highlights cacao farming and the chocolate industry in Hawai'i.

The Big Island Chocolate Festival will feature a chocolate taste-off competition with awards in sweet and savory categories. Entries will be judged by selected professional chefs, as well as by attendees through the "People's Choice" nominations. Savory chocolate creations are encouraged! You are invited to prepare an appetizer, entrée or dessert. We are planning for 400 attendees this year.

**Part of the proceeds will help supply contemporary culinary equipment in the UH Palamanui Campus**

14th Annual Ukulele Concert Series  
*Dr. All About Ukulele*  
an exclusive evening with  
**Chelsea Baker and Brian Mamo**  
divisive sounds to benefit  
**Kona Hospital Foundation**  
Saturday, April 14, 2012  
Private Concert at Hualalai, Kona  
6:30 - 9:00 pm. Welcome Reception by  
Hualalai's Gourmet Catering  
7:30 - 8:30 pm. Ukulele Concert  
\$40 - GENERAL  
\$100 - PREMIUM  
\$200 - HVA  
Join us for a night of music and fundraising  
Sponsored by: ALIIPAIHON  
Hualalai Hotel, 2000 Hualalai Drive  
Special Hotel Room Rate for  
Hualalai Concert Series  
\$100 per room  
Call 808-322-4587 to book  
**Kona Hospital Foundation • 808.322.4587**  
Special Grouping: Kona Hualalai Hotel, 2000 Hualalai Drive, Kona, Hawaii  
Hualalai Concert Series 14th Annual Ukulele Concert Series, April 14 and 15, 2012



# Rotary International President

## Kalyan Banerjee



April 2012

My dear brothers and sisters in Rotary,

In this issue, you will read about what Rotary is doing to combat one of the most pressing humanitarian crises facing us today: hunger. It is, I think, common knowledge that when we talk about food shortages, the problems we face are nearly always local. There is more than enough food produced in our world to feed everyone in it. The problem is getting the food where it is needed, and helping people in the poorest regions achieve food security.

In so many parts of the world, subsistence farming practices are the only way food can be acquired, and a few months of poor weather, or even a single storm, can mean catastrophe. It is unfortunately also the case that the parts of the world where food supplies are the most vulnerable are often those that receive the least attention when disaster does strike.

But this is one of the greatest advantages of Rotary: our local presence in so many parts of the world, and our ability to see, and react to, crises when they occur. More important than this, however, is our commitment to a long-term approach to addressing the root causes of hunger.

There is a great deal that all of us in Rotary can do about global hunger, but as always, we rely on the work of local Rotarians to bring help to where it is needed the most. And there is little question that when we look at the world today in terms of poverty and hunger and extreme material want, the place we need to be looking first is Africa – which is why Africa is also where we should be looking to expand.

Rotary's Reach Out to Africa initiative seeks to increase Rotary club membership in Africa, mobilize African Rotarians to address local needs, and raise awareness of African issues among Rotarians in more developed regions. It is just one way to connect the people who need help with the people who want to give it but may not know where to begin.

There is no question that the obstacles to global food security are significant. But they are not insurmountable, and the Rotary model is perhaps one of the most promising paths forward for development – if we continue our work to build Rotary into an ever more effective agent of global change.

*(Continued from page 1)* **President Alan Clark Talks On Rotary Peace Forum**

ing those who read and write live longer, are healthier, and have a better income. Most wars stem from desperation caused by poverty and disease.

Still, others say that we need clean water, computers in schools, better access to the internet, or an environment that will economically stabilize the world.

Basically, there is no one answer. It really comes down to what each person can contribute towards achieving peace. This is the purpose of the Peace Forum.

The Peace Forum will gather the generation of young people in high schools and universities with their computer and social media skills to share ideas and projects with each other and the world. This Peace Forum will empower them and give them the confidence that their ideas can change the world through the support of Rotary and Rotarians.

What can we do to prepare our young people for this Peace Forum? First, let's begin by engaging them in conversations about wars, conflicts, and peace. Nurture their ideas on what can be done to resolve wars and conflicts, and achieve peace. Second, support the production of a one minute video presentation of their ideas. Then, finally, bring these youths to the Peace Forum to share their ideas and learn from other youths about peace from all over the globe.

The Peace Forum is a simple first step towards world peace and understanding, but it can change the world.





# Kona Coffee Blossom

The Rotary Club of Kona Newsletter

April 26, 2012



## Upcoming Speakers

**May 3**  
**Rotarian Dave Buehler**  
Rotary Club of Kona  
Community Foundation  
Update

**May 10**  
**Linda Lingle**  
Senatorial Candidate

**May 17**  
Club Party  
Jana's Baby Shower

**May 24**  
TBA

**May 31**  
**Ed Case** –Senatorial  
Candidate  
"Meeting Ed"

For more info about our club visit [www.RotaryClubofKona.com](http://www.RotaryClubofKona.com)



### This Week at the Rotary Club of Kona Mufi Hanneman "Campaign for Congressional Seat"

**Mufi Hannemann** is president and CEO of the Hawaii Lodging & Tourism Association, the state's largest private trade organization of hotels and tourism-related businesses. He is the former mayor of the City and County of Honolulu. He served six years on the Honolulu City Council, including as its chairman, and was director of the Hawaii Department of Business, Economic Development & Tourism and Office of International Relations.

Hannemann was also an executive with C. Brewer and Company, at one time Hawaii's largest agri-business. He holds leadership positions with many non-profit boards and organizations. Welcome back to the Rotary Club of Kona.

On the environmental front, his 21st Century Ahupuaa program set forth near-term goals for energy and resource conservation and sustainability in City government. He was credited with driving a successful effort to reduce demands on Hanauma Bay Nature Preserve, saving Waimea Valley from development, settling a long-standing management dispute involving the Kawai Nui Marsh, and expanding recycling. He resolved a long-standing dispute with the U.S. Environmental Protection Agency involving the City's waste water system.

(Continued on page 6)

## Rotary Club of Kona Community Foundation Scholarship Interviews

Mahalo Nui Loa to Gretchen Watson-Kabei for heading up the scholarship interview committee. Assisting in the interview process was Harold Meltzer, Tom Daniel, and Chrys Yamasaki. In addition to going over each of the applications, they interviewed each applicant (several via phone). The 19 applicants displayed exemplary academics, poise, personality, financial need and a desire to pursue further education along with other qualities too numerous to itemize. The recipients of the scholarships will be announced at an upcoming meeting (as soon as they are formally notified of the awards). It's heartwarming to know that the funds we raise will making a direct/indirect affect on the future of these individuals and Kona in general.

## President's Greeting



**Aloha**

Please, if you haven't already, make plans to come join us on Rotary at Work day this Saturday at Kealakehe High School. If you feel you are not able to help putting together the tables or the Mural, please join me on the Lunch detail.

We will be providing Hotdogs, Hamburgers and Veggie Burgers with Potato Salad etc. If you would like a "Rotary at Work" T-shirt, we will have them available at our Thursday meeting for \$15. This is a fabulous time to work together and bond with our interact club.

Hope to see you all there.

**Yours in Rotary, Alan Clark**



*The Four-Way Test*

Is it the truth?  
Oia 'i o i kera o' ielo

Is it fair to all  
concerned?  
Kupono la ka kau

Will it build good will  
and better friendship?  
Kukulu iokomaka i a  
me pilioloha mauka i a e

Will it be beneficial to  
all concerned?  
Pono la ka kau

*Rotary Prayer*

Almighty God, bind us together in the true spirit of Rotary, keeping our hearts pure,  
our lives clean, our spirits humble and our thinking straight. Amen.



## Special Dates

### Birthdays:

Apr 2 Frank Toscano  
Apr 28 Connie DiZinno

### Anniversaries:

No April Anniversaries

### Rotary Anniversaries:

Apr 1 Ken Kjer (17 yrs)  
Apr 1 Renee Kraft (8 yrs)  
Apr 26 Richard Yeung ( 5 yrs)

### Greeters:

Apr 5 Dave Buehler  
Apr 12 Stephen Brock  
Apr 19 Brian Asbjornson  
Apr 26 Cathie Amelotte  
May 3 Richard Yeung

### Door Prize:

Apr 5 Preston Crowl  
Apr 12 Tom Daniel  
Apr 19 Tom Fine  
Apr 26 Kris Hazard  
May 3 Liz Heiman Zagorodney

April 2012

## Rotary International President Kalyan Banerjee



My dear brothers and sisters in Rotary,

In this issue, you will read about what Rotary is doing to combat one of the most pressing humanitarian crises facing us today: hunger. It is, I think, common knowledge that when we talk about food shortages, the problems we face are nearly always local. There is more than enough food produced in our world to feed everyone in it. The problem is getting the food where it is needed, and helping people in the poorest regions achieve food security.

In so many parts of the world, subsistence farming practices are the only way food can be acquired, and a few months of poor weather, or even a single storm, can mean catastrophe. It is unfortunately also the case that the parts of the world where food supplies are the most vulnerable are often those that receive the least attention when disaster does strike.

But this is one of the greatest advantages of Rotary: our local presence in so many parts of the world, and our ability to see, and react to, crises when they occur. More important than this, however, is our commitment to a long-term approach to addressing the root causes of hunger.

There is a great deal that all of us in Rotary can do about global hunger, but as always, we rely on the work of local Rotarians to bring help to where it is needed the most. And there is little question that when we look at the world today in terms of poverty and hunger and extreme material want, the place we need to be looking first is Africa – which is why Africa is also where we should be looking to expand.

Rotary's Reach Out to Africa initiative seeks to increase Rotary club membership in Africa, mobilize African Rotarians to address local needs, and raise awareness of African issues among Rotarians in more developed regions. It is just one way to connect the people who need help with the people who want to give it but may not know where to begin.

There is no question that the obstacles to global food security are significant. But they are not insurmountable, and the Rotary model is perhaps one of the most promising paths forward for development – if we continue our work to build Rotary into an ever more effective agent of global change.

## 2011-2012 Rotary Club of Kona Board

**President / President Elect:** Alan Clark

**Secretary:** Liz Zagorodney 960-7353

**Treasurer:** Steve Brock

**Sergeant at Arms:** John Simmerman 937-4101

**Membership:** David Buehler

**Public Relations (Vocational Svc) :**

Liz Heiman Zagorodney 327-1118

**Club Administration (Club Svc):**

Connie Dizinno 325-9657

**Service Projects (Community Svc):**

Bonnie Pond 334-8804

**International Service:** Frank Toscano 325-0834

**New Generations:** Scott Unger 331-2203

**Rotary Foundation:** Ken Kjer 328-9331



## PROJECT COMPASSION

### Information and Application Form

Available on Rotary Club of Kona Website as a download

**Project Compassion**, the monthly Denny's event run by our club, is seeking non-profits for future events. If you know of any 501(c)(3)s that might be interested, please contact **Darlene Hill** at 808-443-4214.

## Newsletter Articles for Publication

Submit articles for publication by Sunday. These can be Rotary events (all three clubs) and community events.

Publication is subject to space constraints. Submittals by email should go to [chrys@wtahawaii.com](mailto:chrys@wtahawaii.com) or just hand them to me at the regular Thursday meetings.

Chrys Yamasaki, Coffee Blossom Editor

# APRIL 2012

## April is Magazine Month

Sun	Mon	Tues	Wed	Thurs	Fri	Sat
1 April Fool's Day  Palm Sunday	2 Int'l Children's Book Day	3 Rotary Club of Mauka Kona—Teshima's Restaurant	4 Rotary Sunrise Club—Tante's Restaurant	5 <b>Speaker: James Takamine, Pres/CEO Hawaii Community Federal Credit Union</b>	3 Good Friday	7
8  Easter Sunday	9	10 Rotary Club of Mauka Kona—Teshima's Restaurant	11 Rotary Sunrise Club—Tante's Restaurant	12 <b>Speaker: President Alan Clark "Rotary Peace Forum"</b>	13	14
15 Kokua Kailua Village Stroll  Income Tax Day	16	17 Rotary Club of Mauka Kona—Teshima's Restaurant	18 Rotary Sunrise Club—Tante's Restaurant	19 <b>Speaker: Michelle Simon Cycling Video &amp; District 7370 Polio Eradication Efforts</b>	20	21 Rotary Club of Kona Community Foundation Scholarship Interviews
22 Earth Day	23	24 Rotary Club of Mauka Kona—Teshima's Restaurant	25 Rotary Sunrise Club—Tante's Restaurant <i>INTERACT MEET'N'EAT</i>	26 <b>Speaker Mufi Hanneman Campaign for Congressional Seat</b>	27 Arbor Day	28 11th Annual Hoku Concert Series <i>CAMPUS WORK DAY—KEALAKEHE HS</i>
29 Hospice of Kona — Royal Tea	30	MAY 1 Rotary Club of Mauka Kona—Teshima's Restaurant May Day-Lei Day	2 Rotary Sunrise Club—Tante's Restaurant	3 <b>Speaker Rotarian Dave Buehler Rotary Club of Kona Community Foundation Update</b> <i>INTERACT HIGH-WAY CLEAN UP</i>	4	5 Cinco de Mayo

### Rotary Club of Kona Volunteers Needed

President Alan Clark is looking for the following for next year's roster of officers/directors for the club. Give Alan a call and let him know where you can help.

#### President Elect Treasurer

#### Up coming project dates:

April 21 —RCKCF Scholarship Interviews

April 28 —Project at Kealakehe HS (see Scott Unger for more details)

### ROTARY and MITSUBISHI ELECTRIC GOLF CHAMPIONSHIP

If you worked the requisite volunteer shifts, you may be eligible for a round of golf. Visit the website [www.hualalaivolunteers.org](http://www.hualalaivolunteers.org) and go to the Bulletin Board to review the posts for Eligible Golfers, Golf Transfers, Snowbirds and a complete list of all Golf Dates for volunteers for 2012. These can be found under Tournament Updates. Mahalo to all those who vol-

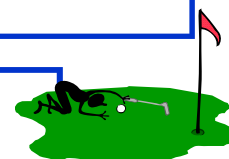



# Supporting Our Community



The festival organizers are delighted to announce that **Big Island Chocolate Festival** will take place on Friday, June 8<sup>th</sup> at the Four Seasons Resort Hualalai, from 6:00 to 10:00 p.m. They invite you to be a part of this fundraising gala event. Presented by the Kona Cacao Association, the mission of the Big Island Chocolate Festival is to offer an event that entertains both visitors to and residents of the Big Island; showcases the creative talents of fine chefs, candy makers, and chocolatiers; and highlights cacao farming and the chocolate industry in Hawai'i.

The Big Island Chocolate Festival will feature a chocolate taste-off competition with awards in sweet and savory categories. Entries will be judged by selected professional chefs, as well as by attendees through the "People's Choice" nominations. Savory chocolate creations are encouraged! You are invited to prepare an appetizer, entrée or dessert. We are planning for 400 attendees this year.

**Part of the proceeds will help supply contemporary culinary equipment in the UH Palamanui Campus**

*Hospice of Kona's  
4th Annual Royal Tea*

*Please join us on  
Sunday, April 29th  
1:30-3:30 PM (one time)*

*Four Seasons-Hualalai  
Mailei Ballroom A*

*Featuring:  
Hawaiian-Chinese Cuisine*

*The event will feature:  
Peking Pigeons,  
Peking Duck, and  
Peking Roast*

*Featuring:  
Hawaiian-Chinese Cuisine*

*Featuring:  
Hawaiian-Chinese Cuisine*

*Featuring:  
Hawaiian-Chinese Cuisine*

*Reservations and Information: call 324-7700  
\$ 47 for single reservations (one seating) Or Reserve/Space a table of ten for \$450*

*A benefit to raise awareness and funds for  
Hospice of Kona 324-7700*

*4th Annual Aloha Concert Series*

*We All Have Power*

*an exclusive evening with  
Cherise Baker and Brian Majo*

*Alloha Series to benefit*

*Kona Hospital Foundation*

*Saturday, April 28, 2012  
Private Concert Hall, Kona*

*6:30-8:00 PM: Welcome and Light Reception by  
Providing Gourmet Catering*

*8:00-9:00 PM: Pop/Opera Concert*

*9:00-9:30 PM: GENERAL*

*9:30-10:00 PM: PREFERRED*

*10:00-10:30 PM: HAWAIIAN*

*10:30-11:00 PM: HAWAIIAN*

*11:00-11:30 PM: HAWAIIAN*

*11:30-12:00 AM: HAWAIIAN*

*12:00-12:30 AM: HAWAIIAN*

*12:30-1:00 AM: HAWAIIAN*

*1:00-1:30 AM: HAWAIIAN*

*1:30-2:00 AM: HAWAIIAN*

*2:00-2:30 AM: HAWAIIAN*

*2:30-3:00 AM: HAWAIIAN*

*3:00-3:30 AM: HAWAIIAN*

*3:30-4:00 AM: HAWAIIAN*

*4:00-4:30 AM: HAWAIIAN*

*4:30-5:00 AM: HAWAIIAN*

*5:00-5:30 AM: HAWAIIAN*

*5:30-6:00 AM: HAWAIIAN*

*6:00-6:30 AM: HAWAIIAN*

*6:30-7:00 AM: HAWAIIAN*

*7:00-7:30 AM: HAWAIIAN*

*7:30-8:00 AM: HAWAIIAN*

*8:00-8:30 AM: HAWAIIAN*

*8:30-9:00 AM: HAWAIIAN*

*9:00-9:30 AM: HAWAIIAN*

*9:30-10:00 AM: HAWAIIAN*

*10:00-10:30 AM: HAWAIIAN*

*10:30-11:00 AM: HAWAIIAN*

*11:00-11:30 AM: HAWAIIAN*

*11:30-12:00 AM: HAWAIIAN*

*12:00-12:30 AM: HAWAIIAN*

*12:30-1:00 AM: HAWAIIAN*

*1:00-1:30 AM: HAWAIIAN*

*1:30-2:00 AM: HAWAIIAN*

*2:00-2:30 AM: HAWAIIAN*

*2:30-3:00 AM: HAWAIIAN*

*3:00-3:30 AM: HAWAIIAN*

*3:30-4:00 AM: HAWAIIAN*

*4:00-4:30 AM: HAWAIIAN*

*4:30-5:00 AM: HAWAIIAN*

*5:00-5:30 AM: HAWAIIAN*

*5:30-6:00 AM: HAWAIIAN*

*6:00-6:30 AM: HAWAIIAN*

*6:30-7:00 AM: HAWAIIAN*

*7:00-7:30 AM: HAWAIIAN*

*7:30-8:00 AM: HAWAIIAN*

*8:00-8:30 AM: HAWAIIAN*

*8:30-9:00 AM: HAWAIIAN*

*9:00-9:30 AM: HAWAIIAN*

*9:30-10:00 AM: HAWAIIAN*

*10:00-10:30 AM: HAWAIIAN*

*10:30-11:00 AM: HAWAIIAN*

*11:00-11:30 AM: HAWAIIAN*

*11:30-12:00 AM: HAWAIIAN*

*12:00-12:30 AM: HAWAIIAN*

*12:30-1:00 AM: HAWAIIAN*

*1:00-1:30 AM: HAWAIIAN*

*1:30-2:00 AM: HAWAIIAN*

*2:00-2:30 AM: HAWAIIAN*

*2:30-3:00 AM: HAWAIIAN*

*3:00-3:30 AM: HAWAIIAN*

*3:30-4:00 AM: HAWAIIAN*

*4:00-4:30 AM: HAWAIIAN*

*4:30-5:00 AM: HAWAIIAN*

*5:00-5:30 AM: HAWAIIAN*

*5:30-6:00 AM: HAWAIIAN*

*6:00-6:30 AM: HAWAIIAN*

*6:30-7:00 AM: HAWAIIAN*

*7:00-7:30 AM: HAWAIIAN*

*7:30-8:00 AM: HAWAIIAN*

*8:00-8:30 AM: HAWAIIAN*

*8:30-9:00 AM: HAWAIIAN*

*9:00-9:30 AM: HAWAIIAN*

*9:30-10:00 AM: HAWAIIAN*

*10:00-10:30 AM: HAWAIIAN*

*10:30-11:00 AM: HAWAIIAN*

*11:00-11:30 AM: HAWAIIAN*

*11:30-12:00 AM: HAWAIIAN*

*12:00-12:30 AM: HAWAIIAN*

*12:30-1:00 AM: HAWAIIAN*

*1:00-1:30 AM: HAWAIIAN*

*1:30-2:00 AM: HAWAIIAN*

*2:00-2:30 AM: HAWAIIAN*

*2:30-3:00 AM: HAWAIIAN*

*3:00-3:30 AM: HAWAIIAN*

*3:30-4:00 AM: HAWAIIAN*

*4:00-4:30 AM: HAWAIIAN*

*4:30-5:00 AM: HAWAIIAN*

*5:00-5:30 AM: HAWAIIAN*

*5:30-6:00 AM: HAWAIIAN*

*6:00-6:30 AM: HAWAIIAN*

*6:30-7:00 AM: HAWAIIAN*

*7:00-7:30 AM: HAWAIIAN*

*7:30-8:00 AM: HAWAIIAN*

*8:00-8:30 AM: HAWAIIAN*

*8:30-9:00 AM: HAWAIIAN*

*9:00-9:30 AM: HAWAIIAN*

*9:30-10:00 AM: HAWAIIAN*

*10:00-10:30 AM: HAWAIIAN*

*10:30-11:00 AM: HAWAIIAN*

*11:00-11:30 AM: HAWAIIAN*

*11:30-12:00 AM: HAWAIIAN*

*12:00-12:30 AM: HAWAIIAN*

*12:30-1:00 AM: HAWAIIAN*

*1:00-1:30 AM: HAWAIIAN*

*1:30-2:00 AM: HAWAIIAN*

*2:00-2:30 AM: HAWAIIAN*

*2:30-3:00 AM: HAWAIIAN*

*3:00-3:30 AM: HAWAIIAN*

*3:30-4:00 AM: HAWAIIAN*

*4:00-4:30 AM: HAWAIIAN*

*4:30-5:00 AM: HAWAIIAN*

*5:00-5:30 AM: HAWAIIAN*

*5:30-6:00 AM: HAWAIIAN*

*6:00-6:30 AM: HAWAIIAN*

*6:30-7:00 AM: HAWAIIAN*

*7:00-7:30 AM: HAWAIIAN*

*7:30-8:00 AM: HAWAIIAN*

*8:00-8:30 AM: HAWAIIAN*

*8:30-9:00 AM: HAWAIIAN*

*9:00-9:30 AM: HAWAIIAN*

*9:30-10:00 AM: HAWAIIAN*

*10:00-10:30 AM: HAWAIIAN*

*10:30-11:00 AM: HAWAIIAN*

*11:00-11:30 AM: HAWAIIAN*

*11:30-12:00 AM: HAWAIIAN*

*12:00-12:30 AM: HAWAIIAN*

*12:30-1:00 AM: HAWAIIAN*

*1:00-1:30 AM: HAWAIIAN*

*1:30-2:00 AM: HAWAIIAN*

*2:00-2:30 AM: HAWAIIAN*

*2:30-3:00 AM: HAWAIIAN*

*3:00-3:30 AM: HAWAIIAN*

*3:30-4:00 AM: HAWAIIAN*

*4:00-4:30 AM: HAWAIIAN*

*4:30-5:00 AM: HAWAIIAN*

*5:00-5:30 AM: HAWAIIAN*

*5:30-6:00 AM: HAWAIIAN*

*6:00-6:30 AM: HAWAIIAN*

*6:30-7:00 AM: HAWAIIAN*

*7:00-7:30 AM: HAWAIIAN*

*7:30-8:00 AM: HAWAIIAN*

*8:00-8:30 AM: HAWAIIAN*

*8:30-9:00 AM: HAWAIIAN*

*9:00-9:30 AM: HAWAIIAN*

*9:30-10:00 AM: HAWAIIAN*

*10:00-10:30 AM: HAWAIIAN*

*10:30-11:00 AM: HAWAIIAN*

*11:00-11:30 AM: HAWAIIAN*

*11:30-12:00 AM: HAWAIIAN*

*12:00-12:30 AM: HAWAIIAN*

*12:30-1:00 AM: HAWAIIAN*

*1:00-1:30 AM: HAWAIIAN*

*1:30-2:00 AM: HAWAIIAN*

*2:00-2:30 AM: HAWAIIAN*

*2:30-3:00 AM: HAWAIIAN*

*3:00-3:30 AM: HAWAIIAN*

*3:30-4:00 AM: HAWAIIAN*

*4:00-4:30 AM: HAWAIIAN*

*4:30-5:00 AM: HAWAIIAN*

*5:00-5:30 AM: HAWAIIAN*

*5:30-6:00 AM: HAWAIIAN*

*6:00-6:30 AM: HAWAIIAN*

*6:30-7:00 AM: HAWAIIAN*

*7:00-7:30 AM: HAWAIIAN*

*7:30-8:00 AM: HAWAIIAN*

*8:00-8:30 AM: HAWAIIAN*

*8:30-9:00 AM: HAWAIIAN*

*9:00-9:30 AM: HAWAIIAN*

*9:30-10:00 AM: HAWAIIAN*

*10:00-10:30 AM: HAWAIIAN*

*10:30-11:00 AM: HAWAIIAN*

*11:00-11:30 AM: HAWAIIAN*

*11:30-12:00 AM: HAWAIIAN*

*12:00-12:30 AM: HAWAIIAN*

*12:30-1:00 AM: HAWAIIAN*

*1:00-1:30 AM: HAWAIIAN*

*1:30-2:00 AM: HAWAIIAN*

*2:00-2:30 AM: HAWAIIAN*

*2:30-3:00 AM: HAWAIIAN*

*3:00-3:30 AM: HAWAIIAN*

*3:30-4:00 AM: HAWAIIAN*

*4:00-4:30 AM: HAWAIIAN*

*4:30-5:00 AM: HAWAIIAN*

*5:00-5:30 AM: HAWAIIAN*

*5:30-6:00 AM: HAWAIIAN*

*6:00-6:30 AM: HAWAIIAN*

*6:30-7:00 AM: HAWAIIAN*

*7:00-7:30 AM: HAWAIIAN*

*7:30-8:00 AM: HAWAIIAN*

*8:00-8:30 AM: HAWAIIAN*

*8:30-9:00 AM: HAWAIIAN*

*9:00-9:30 AM: HAWAIIAN*

*9:30-10:00 AM: HAWAIIAN*

*10:00-10:30 AM: HAWAIIAN*

*10:30-11:00 AM: HAWAIIAN*

*11:00-11:30 AM: HAWAIIAN*

*11:30-12:00 AM: HAWAIIAN*

*12:00-12:30 AM: HAWAIIAN*

*12:30-1:00 AM: HAWAIIAN*

*1:00-1:30 AM: HAWAIIAN*

*1:30-2:00 AM: HAWAIIAN*

*2:00-2:30 AM: HAWAIIAN*

*2:30-3:00 AM: HAWAIIAN*

*3:00-3:30 AM: HAWAIIAN*

*3:30-4:00 AM: HAWAIIAN*

*4:00-4:30 AM: HAWAIIAN*

*4:30-5:00 AM: HAWAIIAN*

*5:00-5:30 AM: HAWAIIAN*

*5:30-6:00 AM: HAWAIIAN*

*6:00-6:30 AM: HAWAIIAN*

*6:30-7:00 AM: HAWAIIAN*

*7:00-7:30 AM: HAWAIIAN*

*7:30-8:00 AM: HAWAIIAN*

*8:00-8:30 AM: HAWAIIAN*

*8:30-9:00 AM: HAWAIIAN*

*9:00-9:30 AM: HAWAIIAN*

*9:30-10:00 AM: HAWAIIAN*

*10:00-10:30 AM: HAWAIIAN*

*10:30-11:00 AM: HAWAIIAN*

*11:00-11:30 AM: HAWAIIAN*

*11:30-12:00 AM: HAWAIIAN*

*12:00-12:30 AM: HAWAIIAN*

*12:30-1:00 AM: HAWAIIAN*

*1:00-1:30 AM: HAWAIIAN*

*1:30-2:00 AM: HAWAIIAN*

*2:00-2:30 AM: HAWAIIAN*

*2:30-3:00 AM: HAWAIIAN*

*3:00-3:30 AM: HAWAIIAN*

*3:30-4:00 AM: HAWAIIAN*

*4:00-4:30 AM: HAWAIIAN*

*4:30-5:00 AM: HAWAIIAN*

*5:00-5:30 AM: HAWAIIAN*

*5:30-6:00 AM: HAWAIIAN*

*6:00-6:30 AM: HAWAIIAN*

*6:30-7:00 AM: HAWAIIAN*

*7:00-7:30 AM: HAWAIIAN*

*7:30-8:00 AM: HAWAIIAN*

*8:00-8:30 AM: HAWAIIAN*

*8:30-9:00 AM: HAWAIIAN*

*9:00-9:30 AM: HAWAIIAN*

*9:30-10:00 AM: HAWAIIAN*

*10:00-10:30 AM: HAWAIIAN*

*10:30-11:00 AM: HAWAIIAN*

*11:00-11:30 AM: HAWAIIAN*

*11:30-12:00 AM: HAWAIIAN*

*12:00-12:30 AM: HAWAIIAN*

*12:30-1:00 AM: HAWAIIAN*

*1:00-1:30 AM: HAWAIIAN*

*1:30-2:00 AM: HAWAIIAN*

*2:00-2:30 AM: HAWAIIAN*

*2:30-3:00 AM: HAWAIIAN*

*3:00-3:30 AM: HAWAIIAN*

*3:30-4:00 AM: HAWAIIAN*

*4:00-4:30 AM: HAWAIIAN*

*4:30-5:00 AM: HAWAIIAN*

*5:00-5:30 AM: HAWAIIAN*

*5:30-6:00 AM: HAWAIIAN*

*6:00-6:30 AM: HAWAIIAN*

*6:30-7:00 AM: HAWAIIAN*

*7:00-7:30 AM: HAWAIIAN*

*7:30-8:00 AM: HAWAIIAN*

*8:00-8:30 AM: HAWAIIAN*

*8:30-9:00 AM: HAWAIIAN*

*9:00-9:30 AM: HAWAIIAN*

*9:30-10:00 AM: HAWAIIAN*

*10:00-10:30 AM: HAWAIIAN*

*10:30-11:00 AM: HAWAIIAN*

*11:00-11:30 AM: HAWAIIAN*

*11:30-12:00 AM: HAWAIIAN*

*12:00-12:30 AM: HAWAIIAN*

*12:30-1:00 AM: HAWAIIAN*

*1:00-1:30 AM: HAWAIIAN*

*1:30-2:00 AM: HAWAIIAN*

*2:00-2:30 AM: HAWAIIAN*

*2:30-3:00 AM: HAWAIIAN*

*3:00-3:30 AM: HAWAIIAN*

*3:30-4:00 AM: HAWAIIAN*

*4:00-4:30 AM: HAWAIIAN*

*4:30-5:00 AM: HAWAIIAN*

*5:00-5:30 AM: HAWAIIAN*

*5:30-6:00 AM: HAWAIIAN*

*6:00-6:30 AM: HAWAIIAN*

*6:30-7:00 AM: HAWAIIAN*

*7:00-7:30 AM: HAWAIIAN*

*7:30-8:00 AM: HAWAIIAN*

*8:00-8:30 AM: HAWAIIAN*

*8:30-9:00 AM: HAWAIIAN*

*9:00-9:30 AM: HAWAIIAN*

*9:30-10:00 AM: HAWAIIAN*

*10:00-10:30 AM: HAWAIIAN*

*10:30-11:00 AM: HAWAIIAN*

*11:00-11:30 AM: HAWAIIAN*

*11:30-12:00 AM: HAWAIIAN*

*12:00-12:30 AM: HAWAIIAN*

*12:30-1:00 AM: HAWAIIAN*

*1:00-1:30 AM: HAWAIIAN*

*1:30-2:00 AM: HAWAIIAN*

*2:00-2:30 AM: HAWAIIAN*

*2:30-3:00 AM: HAWAIIAN*

*3:00-3:30 AM: HAWAIIAN*

*3:30-4:00 AM: HAWAIIAN*

*4:00-4:30 AM: HAWAIIAN*

*4:30-5:00 AM: HAWAIIAN*

*5:00-5:30 AM: HAWAIIAN*

*5:30-6:00 AM: HAWAIIAN*

*6:00-6:30 AM: HAWAIIAN*

*6:30-7:00 AM: HAWAIIAN*

*7:00-7:30 AM: HAWAIIAN*

*7:30-8:00 AM: HAWAIIAN*

*8:00-8:30 AM: HAWAIIAN*

*8:30-9:00 AM: HAWAIIAN*

*9:00-9:30 AM: HAWAIIAN*

*9:30-10:00 AM: HAWAIIAN*

*10:00-10:30 AM: HAWAIIAN*

*10:30-11:00 AM: HAWAIIAN*

*11:00-11:30 AM: HAWAIIAN*

*11:30-12:00 AM: HAWAIIAN*

*12:00-12:30 AM: HAWAIIAN*

*12:30-1:00 AM: HAWAIIAN*

*1:00-1:30 AM: HAWAIIAN*

*1:30-2:00 AM: HAWAIIAN*

*2:00-2:30 AM: HAWAIIAN*

*2:30-3:00 AM: HAWAIIAN*

*3:00-3:30 AM: HAWAIIAN*

*3:30-4:00 AM: HAWAIIAN*

*4:00-4:30 AM: HAWAIIAN*

*4:30-5:00 AM: HAWAIIAN*

*5:00-5:30 AM: HAWAIIAN*

*5:30-6:00 AM: HAWAIIAN*

*6:00-6:30 AM: HAWAIIAN*

*6:30-7:00 AM: HAWAIIAN*

*7:00-7:30 AM: HAWAIIAN*

*7:30-8:00 AM: HAWAIIAN*

*8:00-8:30 AM: HAWAIIAN*

*8:30-9:00 AM: HAWAIIAN*

*9:00-9:30 AM: HAWAIIAN*

*9:30-10:00 AM: HAWAIIAN*

*10:00-10:30 AM: HAWAIIAN*

*10:30-11:00 AM: HAWAIIAN*

*11:00-11:30 AM: HAWAIIAN*

*11:30-12:00 AM: HAWAIIAN*

*12:00-12:30 AM: HAWAIIAN*

*12:30-1:00 AM: HAWAIIAN*

*1:00-1:30 AM: HAWAIIAN*

*1:30-2:00 AM: HAWAIIAN*

*2:00-2:30 AM: HAWAIIAN*

*2:30-3:00 AM: HAWAIIAN*

*3:00-3:30 AM: HAWAIIAN*

*3:30-4:00 AM: HAWAIIAN*

*4:00-4:30 AM: HAWAIIAN*

*4:30-5:00 AM: HAWAIIAN*

*5:00-5:30 AM: HAWAIIAN*

*5:30-6:00 AM: HAWAIIAN*

*6:00-6:30 AM: HAWAIIAN*

*6:30-7:00 AM: HAWAIIAN*

*7:00-7:30 AM: HAWAIIAN*

*7:30-8:00 AM: HAWAIIAN*

*8:00-8:30 AM: HAWAIIAN*

*8:30-9:00 AM: HAWAIIAN*

*9:00-9:30 AM: HAWAIIAN*

*9:30-10:00 AM: HAWAIIAN*

*10:00-10:30 AM: HAWAIIAN*

*10:30-11:00 AM: HAWAIIAN*

*11:00-11:30 AM: HAWAIIAN*

*11:30-12:00 AM: HAWAIIAN*

*12:00-12:30 AM: HAWAIIAN*

*12:30-1:00 AM: HAWAIIAN*

*1:00-1:30 AM: HAWAIIAN*

*1:30-2:00 AM: HAWAIIAN*

*2:00-2:30 AM: HAWAIIAN*

*2:30-3:00 AM: HAWAIIAN*

*3:00-3:30 AM: HAWAIIAN*

*3:30-4:00 AM: HAWAIIAN*

*4:00-4:30 AM: HAWAIIAN*

*4:30-5:00 AM: HAWAIIAN*

*5:00-5:30 AM: HAWAIIAN*

*5:30-6:00 AM: HAWAIIAN*

*6:00-6:30 AM: HAWAIIAN*

*6:30-7:00 AM: HAWAIIAN*

*7:00-7:30 AM: HAWAIIAN*

*7:30-8:00 AM: HAWAIIAN*

*8:00-8:30 AM: HAWAIIAN*

*8:30-9:00 AM: HAWAIIAN*

*9:00-9:30 AM: HAWAIIAN*

*9:30-10:00 AM: HAWAIIAN*

*10:00-10:30 AM: HAWAIIAN*

*10:30-11:00 AM: HAWAIIAN*

*11:00-11:30 AM: HAWAIIAN*

*11:30-12:00 AM: HAWAIIAN*

*12:00-12:30 AM: HAWAIIAN*

*12:30-1:00 AM: HAWAIIAN*

*1:00-1:30 AM: HAWAIIAN*

*1:30-2:00 AM: HAWAIIAN*

*2:00-2:30 AM: HAWAIIAN*

*2:30-3:00 AM: HAWAIIAN*

*3:00-3:30 AM: HAWAIIAN*

*3:30-4:00 AM: HAWAIIAN*

*4:00-4:30 AM: HAWAIIAN*

*4:30-5:00 AM: HAWAIIAN*

*5:00-5:30 AM: HAWAIIAN*

*5:30-6:00 AM: HAWAIIAN*

*6:00-6:30 AM: HAWAIIAN*

*6:30-7:00 AM: HAWAIIAN*

*7:00-7:30 AM: HAWAIIAN*

*7:30-8:00 AM: HAWAIIAN*

*8:00-8:30 AM: HAWAIIAN*

*8:30-9:00 AM: HAWAIIAN*

*9:00-9:30 AM: HAWAIIAN*

*9:30-10:00 AM: HAWAIIAN*

*10:00-10:30 AM: HAWAIIAN*

*10:30-11:00 AM: HAWAIIAN*

*11:00-11:30 AM: HAWAIIAN*

*11:30-12:00 AM: HAWAIIAN*

*12:00-12:30 AM: HAWAIIAN*

*12:30-1:00 AM: HAWAIIAN*

*1:00-1:30 AM: HAWAIIAN*

*1:30-2:00 AM: HAWAIIAN*

*2:00-2:30 AM: HAWAIIAN*

*2:30-3:00 AM: HAWAIIAN*

*3:00-3:30 AM: HAWAIIAN*

*3:30-4:00 AM: HAWAIIAN*

*4:00-4:30 AM: HAWAIIAN*

*4:30-5:00 AM: HAWAIIAN*

*5:00-5:30 AM: HAWAIIAN*

*5:30-6:00 AM: HAWAIIAN*

*6:00-6:30 AM: HAWAIIAN*

*6:30-7:00 AM: HAWAIIAN*

*7:00-7:30 AM*

# Events where Rotarians can Support our Interact Club!

RM1202

## HEY!

## Rotarians

pssst! you would look awesome in a beanie!  
I'm just saying...

### VERY IMPORTANT INFO

-  CAMPUS WORK DAY DATE CHANGE - IT'S GONNA BE ON APR. 28 (SAT), NOT APR. 21. BUILDING/PAINTING TABLES and BENCHES
-  BEANIES, BEANIES, BEANIES!  
make them, buy them, sell them (check with Rossman or Thompson)
-  SELLING YUMMY SHORTBREAD COOKIES! SU-WEET!  
see Thompson to sign up for TICKETS ☺ (...literally...)
-  CEREAL PARTY  DURING ACTIVITY PD.  
ON APR. 25 ....either donate cereal or \$2.00 to participate
-  MEET'N'EAT WED, APR. 25 3:30 - 5:30 FOOD PREP (K-101)  
Feed the Needy! 5:45 - 7:00 SERVING (MID. SCHOOL)
-  HIGHWAY CLEAN-UP - Woo-Hoo! SO FUN-TASTIC!  
After school, May 3<sup>rd</sup>, Thurs
-  CAR WASH  SAT. MAY 12, @ KMART  
exciting times, fo sho! ☺

*(Continued from page 1)*

## **Mufi Hanneman, - Campaign for Congressional Seat**

He was active in the U.S. Conference of Mayors, where he served as trustee and chairman of the group's tourism committee and led the charge nationally among his mayoral colleagues to prioritize the arts and visitor industry.

Hannemann helped found the Hawaii Council of Mayors, the organization of the state's four mayors that collaborates on inter-county issues, lobbies for state legislation, and works together on matters affecting local government. They also were members of the U.S. Conference of Mayors, where they pursued federal assistance for the counties of Hawaii.

The Honolulu-born, Harvard-educated leader is an alumnus of 'Iolani School, where he was student body president, an all-star athlete in football and basketball, and recipient of the Headmaster's Award. He chose to attend Harvard University from amongst Stanford, Yale, Princeton, Brown, and Cornell. He graduated cum laude with a bachelor's degree in government from Harvard, and was active in student government and lettered in varsity basketball. Following his graduation in 1976, he studied abroad as a Fulbright Scholar at Victoria University in Wellington, New Zealand.

Hannemann served on the City Council beginning in 1995, including as its chairman. At the state level, he was a special assistant to Governor George Ariyoshi. In the administration of Governor John Waihe'e, he was director of the Department of Business, Economic Development & Tourism and Office of International Relations. He was an executive with agribusiness C. Brewer and Company, created and operated his own consulting firm and non-profit organization, and was an educator and coach at 'Iolani School, his high school alma mater. He also founded the Pacific Century Fellows, modeled after the White House Fellows, that is mentoring and encouraging future generations of local leaders.

He has the distinction of having served in four Presidential administrations-Carter, Reagan, Clinton, and Bush-in a number of appointed capacities. He was a special assistant in the U.S. Department of the Interior's Office of Insular and International Affairs under President Jimmy Carter. He was a White House Fellow with Vice President George H.W. Bush during the Reagan administration. He was President Bill Clinton's U.S. representative to the South Pacific Commission under the U.S. Department of State. And he was appointed by former U.S. Labor Secretary Elaine Chao to the Advisory Committee on Apprenticeship during the tenure of President George W. Bush.

Among his numerous honors and awards, Mayor Hannemann recently received the American Public Transportation Association's 2010 Local Distinguished Service Award for his role in Oahu's rail transit project. Another national award was bestowed on Hannemann in 2008 by Americans for the Arts and the U.S. Conference of Mayors as the nation's mayoral advocate for the arts.

He was selected for the Easter Seals National Outstanding Advocate Award, named Fellow of the Pacific by Hawaii Pacific University, honored by Iolani School with the Alumni Service Award, and inducted into the Farrington High School Governors' Hall of Fame. The National Football League gave him its highest state accolade by honoring him with the Val Pinchbeck Award for his support for the Hawaii Pro Bowl and the league's charitable endeavors in the islands. The American Diabetes Association has recognized Hannemann as its honorary chairman for several years and credits him as the most prolific fundraiser and volunteer recruiter for the organization's annual fundraising walk.

In August 2009, the Boy Scouts of America's Aloha Council named him its Hawaii Distinguished Citizen of the year. And in December 2009, Helemano Plantation, an organization dedicated to improving the quality of life of the physically and developmentally challenged, presented him with its Humanitarian of the Year Award. He was named the "Best Public Official" in 2008 and again in 2009 by Honolulu Magazine, and in 2009, the readers of Honolulu Weekly judged him "Best Local Politician."

On January 1, 2011, Hannemann became President of the Hawai'i Lodging & Tourism Association (HLTA). The Board added the title of CEO in Fall 2011 in recognition of Hannemann's exemplary work in enhancing the credibility and profile of HLTA. The Hawai'i Lodging & Tourism Association has a statewide membership of 170 hotels, condominiums, timeshares and other lodging entities representing more than 48,000 guest rooms, and also has an allied membership of more than 280 companies. The organization is devoted to representing the interest of Hawai'i's hospitality industry through education, political action, and member benefits that improve the financial position and public awareness of the industry and its contributions to the community.

Hannemann is married to Gail Mukaihata Hannemann, who is the chief executive officer of the Girl Scout Council of Hawaii. They reside in 'Aiea





# Kona Coffee Blossom

The Rotary Club of Kona Newsletter

May 3, 2012



## Upcoming Speakers

**May 10**  
**Linda Lingle**  
Senatorial Candidate

**May 17**  
Club Party  
Jana's Baby Shower

**May 24**  
TBA

**May 31**  
**Ed Case** –Senatorial  
Candidate  
"Meeting Ed"



For more info about our club visit [www.RotaryClubofKona.com](http://www.RotaryClubofKona.com)

## This Week at the Rotary Club of Kona Dave Buehler, President Rotary Club of Kona Community Foundation

This week, Rotarian and President of the Rotary Club of Kona Community Foundation, will give us an overview of how the Foundation is structured. He will show us how the funds are invested and how they support the three scholarships that we award annually. Remember, don't confuse our club's Community Foundation with the Rotary (International) Foundation. While both are avenues of "giving back", they both have separate goals and funding sources.

## Rotary at Work With Rotary Club of Kona and Kealakehe Interact Club

Students from the Kealakehe Interact club and Rotary Club of Kona Rotarians made 12 benches and six picnic tables for Kealakehe High School. RCK Rotarians and a community volunteer pre-cut and drilled the bench parts on Friday. The Interact students assembled the benches and picnic tables on Saturday and then proceeded to paint them "Waverider Blue." RCK President Alan Clark served as chef, cooking up some tasty burgers and hot dogs. The project was led by New Generations Chair Scott Unger.



**More Pictures on Page 5**

## President's Greeting



**Aloha**

Our Rotary at Work day at Kealakehe High School was a big success and great fun. Our Interact Club and Volunteers did a fabulous job building all of those Picnic tables and benches to be placed about the campus. The weather only served to point out how flexible and resilient these volunteers were. A little rain, and all left handed braces (No Right Sides) couldn't discourage this group! Judging from some of the pictures though, we should probably spend a little more time training on the benefits of water based paint. (It can be washed off)

Thank you to all of our Rotarians and Interactors who took their time to support this project. If you were not able to participate this time, not to worry! We will have plenty of opportunities to participate and enjoy our club's activities throughout the year.

**Yours in Rotary, Alan Clark**

## The Four-Way Test

Is it the truth?  
Oia 'i o i kera 'i lelo  
Is it fair to all  
concerned?  
Kupono 'ia ka kau

Will it build good will  
and better friendship?  
Kukulu lokomaka 'i a  
me pili'oluha mauka 'i a e

Will it be beneficial to  
all concerned?  
Pono 'ia ka kau

## Rotary Prayer

Almighty God, bind us together in the true spirit of Rotary, keeping our hearts pure,  
our lives clean, our spirits humble and our thinking straight. Amen.

**Birthdays:**

May 04 Tammy Kelly



## Special Dates

**Anniversaries:**

May 04 Alan &amp; Wendy Clark

**Rotary Anniversaries:**

None for May

**Greeters:**

May 3 Richard Yeung  
 May 10 Chrys Yamasaki  
 May 17 Larry Webb  
 May 24 Gretchen Watson-Kabei  
 May 31 Scott Unger  
 June 7 Frank Toscano

**Door Prize:**

May 3 Liz Heiman Zagorodney  
 May 10 Darlene Hill  
 May 17 Cheryl Holdcroft  
 May 24 Ken Kjer  
 May 31 Renee Kraft  
 June 7 Jim Lightner

May 2012

## Rotary International President Kalyan Banerjee



My dear brothers and sisters in Rotary,

When we talk about building membership, we all recognize that welcoming a new member into a Rotary club is only the beginning of our task. To turn a new club member into a committed Rotarian, much more is necessary - and the first step is helping that new member to get involved.

Every Rotarian in every club should know that he or she is not only needed but relied upon. Every Rotarian should have a job within the club - a role to play. After all, why are we in Rotary? We are here to make a difference. Yes, we enjoy our Rotary service, but that is not enough if we are to make Rotary a priority week after week, year after year. The knowledge that we are having an impact, that we are changing lives - that is what keeps us going, no matter what other demands may compete for our time. And this is why each one of us, however long we have been in Rotary, must always be striving to grow as Rotarians - to find new ways to help others, and to bring about all the positive change we possibly can. For this, more than anything, is what makes our Rotary service worthwhile.

Whether we are new members or old ones, each of us can find ways to become more involved in Rotary service - at the club level, the district level, and beyond. Rotarian Action Groups are a wonderful opportunity to put specific expertise or interests to work, in a way that brings Rotarians from every part of the Rotary world together for a common goal. Whether your passion is water and sanitation issues, or microcredit, or blindness prevention - whether you want to volunteer your dental skills or help organize blood drives - chances are there is a Rotarian Action Group for you. And if not, why not organize one yourself? You can learn more about Rotarian Action Groups at [www.rotary.org/actiongroups](http://www.rotary.org/actiongroups).

### 2011-2012 Rotary Club of Kona Board

**President / President Elect:** Alan Clark**Secretary:** Liz Zagorodney 960-7353**Treasurer:** Steve Brock**Sergeant at Arms:** John Simmerman 937-4101**Membership:** David Buehler**Public Relations (Vocational Svc) :**

Liz Heiman Zagorodney 327-1118

**Club Administration (Club Svc):**

Connie Dizinno 325-9657

**Service Projects (Community Svc):**

Bonnie Pond 334-8804

**International Service:** Frank Toscano 325-0834**New Generations:** Scott Unger 331-2203**Rotary Foundation:** Ken Kjer 328-9331

### PROJECT COMPASSION

#### Information and Application Form

Available on Rotary Club of Kona Website as a download



**Project Compassion**, the monthly Denny's event run by our club, is seeking non-profits for future events. If you know of any 501(c)(3)s that might be interested, please contact **Darlene Hill** at 808-443-4214.

### Newsletter Articles for Publication

Submit articles for publication by Sunday. These can be Rotary events (all three clubs) and community events.

Publication is subject to space constraints. Submittals by email should go to [chrys@wtahawaii.com](mailto:chrys@wtahawaii.com) or just hand them to me at the regular Thursday meetings.

Chrys Yamasaki, Coffee Blossom Editor

# May 2012

Sun	Mon	Tues	Wed	Thurs	Fri	Sat
29 Hospice of Kona — Royal Tea	<b>30</b>	<b>MAY 1</b> Rotary Club of Mauka Kona— Teshima's Restaurant <i>May Day-Lei Day</i>	2 Rotary Club of Mauka Kona— Teshima's Restaurant	<b>3 Speaker</b> <b>Rotarian Dave Buehler</b> <b>Rotary Club of Kona</b> <b>Community Foundation Update</b> <i>INTERACT HIGH-WAY CLEAN UP</i>	4	5 Cinco de Mayo
6 Nurse's Day	7	8 Rotary Club of Mauka Kona— Teshima's Restaurant	9 Rotary Club of Mauka Kona— Teshima's Restaurant	<b>10 Speaker:</b> <b>Linda Lingle—</b> <b>Senatorial Candidate</b>	11	12  INTERACT CAR WASH AT KMART — Support our Interact Club
13	14	15 Rotary Club of Mauka Kona— <b>PARTY for Emily—RSVP</b> <b>Donna Hiranaka</b>	16 Rotary Club of Mauka Kona— Teshima's Restaurant	<b>17 Speaker: TBA</b>	18	<b>19</b> <b>Armed Forces Day</b>
<b>20</b> <b>Kokua</b> <b>Kailua</b> <b>Village Stroll</b>	21	<b>22</b> Rotary Club of Mauka Kona— Teshima's Restaurant	<b>23</b> Rotary Club of Mauka Kona— Teshima's Restaurant	<b>24 Speaker: TBA</b>	25	<b>26</b>
27	<b>28</b> <b>MEMORIAL DAY</b>	29 Rotary Club of Mauka Kona— Teshima's Restaurant	30 Rotary Club of Mauka Kona— Teshima's Restaurant	<b>31 Speaker:</b> <b>Ed Case—</b> <b>Senatorial Candidate</b> <b>“Meeting Ed”</b>	June 1	2

## Rotary Club of Kona Installation Dinner

**Save the Date: June 9, 2012 Installation Dinner**

**More Info to Follow**

### ROTARY and MITSUBISHI ELECTRIC GOLF CHAMPIONSHIP

If you worked the requisite volunteer shifts, you may be eligible for a round of golf. Visit the website [www.hualalaivolunteers.org](http://www.hualalaivolunteers.org) and go to the Bulletin Board to review the posts for Eligible Golfers, Golf Transfers, Snowbirds and a complete list of all Golf Dates for volunteers for 2012. These can be found under Tournament Updates. Mahalo to all those who vol-





# Supporting Our Community

## Rotary Club of Kona Community Foundation Scholarship Interviews

Mahalo Nui Loa to Gretchen Watson-Kabei for heading up the scholarship interview committee. Assisting in the interview process was Harold Meltzer, Tom Daniel, and Chrys Yamasaki. In addition to going over each of the applications, they interviewed each applicant (several via phone). The 19 applicants displayed exemplary academics, poise, personality, financial need and a desire to pursue further education along with other qualities too numerous to itemize. The recipients of the scholarships will be announced at an upcoming meeting (as soon as they are formally notified of the awards). It's heartwarming to know that the funds we raise will making a direct/indirect affect on the future of these individuals and Kona in general.



The festival organizers are delighted to announce that **Big Island Chocolate Festival** will take place on Friday, June 8<sup>th</sup> at the Four Seasons Resort Hualalai, from 6:00 to 10:00 p.m. They invite you to be a part of this fundraising gala event. Presented by the Kona Cacao Association, the mission of the Big Island Chocolate Festival is to offer an event that entertains both visitors to and residents of the Big Island; showcases the creative talents of fine chefs, candy makers, and chocolatiers; and highlights cacao farming and the chocolate industry in Hawai'i.

The Big Island Chocolate Festival will feature a chocolate taste-off competition with awards in sweet and savory categories. Entries will be judged by selected professional chefs, as well as by attendees through the "People's Choice" nominations. Savory chocolate creations are encouraged! You are invited to prepare an appetizer, entrée or dessert. We are planning for 400 attendees this year.

***Part of the proceeds will help supply contemporary culinary equipment in the UH Palamanui Campus***

*(Continued from page 2)*

## ***Rotary International President's Message***

Rotary is and always has been an organization based on its clubs. The purpose of Rotary International is not to direct its clubs, but to connect, inform, and support them. Where and how each club, and each Rotarian, chooses to serve, is ultimately the decision of each one alone. So follow your own ambition and your own vision.

Open your eyes to the challenges in our world, and use the strength you have through Rotary to find ways to overcome them. Every one of us has so much potential, and can achieve so much, when we Reach Within to Embrace Humanity.



# Events where Rotarians Support our Interact Club!



HEY! **Rotarians**  
psst! you would look awesome in a beanie!  
I'm just saying...

VERY IMPORTANT INFO

**Pau** **CAMPUS WORK DAY DATE CHANGE** - IT'S GONNA BE  
ON APR. 28 (SAT), NOT APR. 21. BUILDING/PAINTING  
TABLES and BENCHES

**BEANIES, BEANIES, BEANIES!**  
make them, buy them, sell them. (check with Roseman or Thompson)

**SELLING YUMMY SHORTBREAD COOKIES!** SO-WEET!  
see Thompson to sign up for TICKETS. (-Desserts...)

**Pau** **CEREAL PARTY** DURING ACTIVITY PD.  
ON APR. 25...either donate cereal or \$2.00 to participate

**Pau** **MEET'N'EAT WED. APR. 25** 3:30 - 5:30 FOOD PREP (E.H.R.)  
Feed the Needy! 5:45 - 7:00 SERVING (MID. SCHOOL)

**HIGHWAY CLEAN-UP** - Win-Hoo! SO FUN-TASTIC!  
After school, May 3rd, Thurs

**CAR WASH** ~~Sept 1st~~ SAT. MAY 12, @KMART  
exciting times. fo sho! @







# Kona Coffee Blossom

The Rotary Club of Kona Newsletter

May 10, 2012



## Upcoming Speakers

**May 17**  
Club Party  
Jana's Baby Shower

**May 24**  
TBA

**May 31**  
**Ed Case** –Senatorial  
Candidate  
"Meeting Ed"

**June 7— DARK**  
For Installation Dinner  
on May 9th



For more info about our club visit [www.RotaryClubofKona.com](http://www.RotaryClubofKona.com)

## This Week at the Rotary Club of Kona Former Governor Linda Lingle Senatorial Candidate

HONOLULU, HAWAII - Former Hawaii Governor and current U.S. Senate candidate Linda Lingle released today a new video spot highlighting her commitment to bipartisanship.

With Congressional approval ratings at an all-time low, it is absolutely critical that our



(Continued on page 5)

## Rotary at Work With Rotary Club of Kona and Kealakehe Interact Club

Students from the Kealakehe Interact club and Rotary Club of Kona Rotarians made 12 benches and six picnic tables for Kealakehe High School. RCK Rotarians and a community volunteer pre-cut and drilled the bench parts on Friday. The Interact students assembled the benches and picnic tables on Saturday and then proceeded to paint them "Waverider Blue." RCK President Alan Clark served as chef, cooking up some tasty burgers and hot dogs. The project was led by New Generations Chair Scott Unger.



**More Pictures on Page 5**

## The Four-Way Test

Is it the truth?  
Oia 'i o i kera 'o ielo

Is it fair to all  
concerned?  
Kupono la ka kau

Will it build good will  
and better friendship?  
Kukulu lokomaka 'a  
me pili'oha mauka 'a 'e

Will it be beneficial to  
all concerned?  
Pono la ka kau

## President's Greeting



**Aloha**

So you were not able to book your flight to Bangkok for Rotary's 2012 International Convention. Don't be sad. Just log on to <http://pr.rotaryconvention2012.com/> and keep pace with everything you are missing now through the closing ceremony on Wednesday.

You can even get the Rotary convention ring tone for your cell phone. Another way to follow is to have Rotary as a friend on Facebook. Today Rotarians are thanked for raising over \$215,754,000 to Eradicate Polio. Following the convention online, reading the Rotarian and just being involved is what keeps Rotary alive and fun.

Don't miss this week's speaker Former Governor Linda Lingle.

**Yours in Rotary, Alan Clark**

## Rotary Prayer

Almighty God, bind us together in the true spirit of Rotary, keeping our hearts pure, our lives clean, our spirits humble and our thinking straight. Amen.



**Birthdays:**

May 04 Tammy Kelly

## Special Dates

**Anniversaries:**

May 04 Alan &amp; Wendy Clark

**Greeters:**

May 3 Richard Yeung  
 May 10 Chrys Yamasaki  
 May 17 Larry Webb  
 May 24 Gretchen Watson-Kabei  
 May 31 Scott Unger  
 June 7 Frank Toscano

**Door Prize:**

May 3 Liz Heiman Zagorodney  
 May 10 Darlene Hill  
 May 17 Cheryl Holdcroft  
 May 24 Ken Kjer  
 May 31 Renee Kraft  
 June 7 Jim Lightner

**Rotary Anniversaries:**

None for May

May 2012

## Rotary International President Kalyan Banerjee



My dear brothers and sisters in Rotary,

When we talk about building membership, we all recognize that welcoming a new member into a Rotary club is only the beginning of our task. To turn a new club member into a committed Rotarian, much more is necessary - and the first step is helping that new member to get involved.

Every Rotarian in every club should know that he or she is not only needed but relied upon. Every Rotarian should have a job within the club - a role to play. After all, why are we in Rotary? We are here to make a difference. Yes, we enjoy our Rotary service, but that is not enough if we are to make Rotary a priority week after week, year after year. The knowledge that we are having an impact, that we are changing lives - that is what keeps us going, no matter what other demands may compete for our time. And this is why each one of us, however long we have been in Rotary, must always be striving to grow as Rotarians - to find new ways to help others, and to bring about all the positive change we possibly can. For this, more than anything, is what makes our Rotary service worthwhile.

Whether we are new members or old ones, each of us can find ways to become more involved in Rotary service - at the club level, the district level, and beyond. Rotarian Action Groups are a wonderful opportunity to put specific expertise or interests to work, in a way that brings Rotarians from every part of the Rotary world together for a common goal. Whether your passion is water and sanitation issues, or microcredit, or blindness prevention - whether you want to volunteer your dental skills or help organize blood drives - chances are there is a Rotarian Action Group for you. And if not, why not organize one yourself? You can learn more about Rotarian Action Groups at [www.rotary.org/actiongroups](http://www.rotary.org/actiongroups).

### 2011-2012 Rotary Club of Kona Board

**President / President Elect:** Alan Clark**Secretary:** Liz Zagorodney 960-7353**Treasurer:** Steve Brock**Sergeant at Arms:** John Simmerman 937-4101**Membership:** David Buehler**Public Relations (Vocational Svc) :**

Liz Heiman Zagorodney 327-1118

**Club Administration (Club Svc):**

Connie Dizinno 325-9657

**Service Projects (Community Svc):**

Bonnie Pond 334-8804

**International Service:** Frank Toscano 325-0834**New Generations:** Scott Unger 331-2203**Rotary Foundation:** Ken Kjer 328-9331

### PROJECT COMPASSION

#### Information and Application Form

Available on Rotary Club of Kona Website as a download



**Project Compassion**, the monthly Denny's event run by our club, is seeking non-profits for future events. If you know of any 501(c)(3)s that might be interested, please contact **Darlene Hill** at 808-443-4214.

### Newsletter Articles for Publication

Submit articles for publication by Sunday. These can be Rotary events (all three clubs) and community events.

Publication is subject to space constraints. Submittals by email should go to [chrys@wtahawaii.com](mailto:chrys@wtahawaii.com) or just hand them to me at the regular Thursday meetings.

Chrys Yamasaki, Coffee Blossom Editor

# May 2012

Sun	Mon	Tues	Wed	Thurs	Fri	Sat
29 Hospice of Kona — Royal Tea	<b>30</b>	<b>MAY 1</b> Rotary Club of Mauka Kona— Teshima's Restaurant <i>May Day-Lei Day</i>	2 Rotary Club of Mauka Kona— Teshima's Restaurant	<b>3 Speaker</b> <b>Rotarian Dave Buehler</b> <b>Rotary Club of Kona</b> <b>Community Foundation Update</b> <i>INTERACT HIGH-WAY CLEAN UP</i>	4	5 Cinco de Mayo
6 Nurse's Day	7	8 Rotary Club of Mauka Kona— Teshima's Restaurant	9 Rotary Club of Mauka Kona— Teshima's Restaurant	<b>10 Speaker:</b> <b>Linda Lingle—</b> <b>Senatorial Candidate</b>	11	12  INTERACT CAR WASH AT KMART — Support our Interact Club
13	14	15 Rotary Club of Mauka Kona— <b>PARTY for Emily—RSVP</b> <b>Donna Hiranaka</b>	16 Rotary Club of Mauka Kona— Teshima's Restaurant	<b>17 Speaker: Baby Shower — Jana</b>	18	<b>19</b> <b>Armed Forces Day</b>
<b>20</b> <b>Kokua Kailua Village Stroll</b>	21	<b>22</b> Rotary Club of Mauka Kona— Teshima's Restaurant	<b>23</b> Rotary Club of Mauka Kona— Teshima's Restaurant	<b>24 Speaker: TBA</b>	25	<b>26</b>
27	<b>28</b> <b>MEMORIAL DAY</b>	29 Rotary Club of Mauka Kona— Teshima's Restaurant	30 Rotary Club of Mauka Kona— Teshima's Restaurant	<b>31 Speaker:</b> <b>Ed Case—</b> <b>Senatorial Candidate</b> <b>“ Meeting Ed “</b>	June 1	<b>2</b>

## Rotary Club of Kona Installation Dinner

**Save the Date: June 9, 2012 Installation Dinner**

**More Info to Follow**

## ROTARY and MITSUBISHI ELECTRIC GOLF CHAMPIONSHIP

If you worked the requisite volunteer shifts, you may be eligible for a round of golf. Visit the website [www.hualalaivolunteers.org](http://www.hualalaivolunteers.org) and go to the Bulletin Board to review the posts for Eligible Golfers, Golf Transfers, Snowbirds and a complete list of all Golf Dates for volunteers for 2012. These can be found under Tournament Updates. Mahalo to all those who vol-

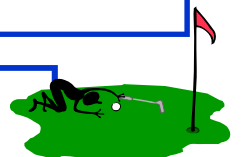

# Supporting Our Community

## Rotary Club of Kona Community Foundation Scholarship Awards

The recipients of the scholarships were at last week's meeting to be introduced to the club membership, tell us a little about their plans for college and beyond and to receive their award certificates. **KELLEN KADOOKA** of Konawaena High School received the Jim and Sis Beddingfield Scholarship. **CAITLIN HOWARD-GOMEZ** of Kealakehe High School received the Ken and Marge Clewett Scholarship and **MEGAN VIERRA** of Konawaena High School received the Ron and Kathy Hawkes Scholarship.

Mahalo Nui Loa to Gretchen Watson-Kabei for heading up the scholarship interview committee. Assisting in the interview process was Harold Meltzer, Tom Daniel, and Chrys Yamasaki. In addition to going over each of the applications, they interviewed each applicant (several via phone). The 19 applicants displayed exemplary academics, poise, personality, financial need and a desire to pursue further education along with other qualities too numerous to itemize.

It's heartwarming to know that the funds we raise will making a direct/indirect affect on the future of these individuals and Kona in general.



The festival organizers are delighted to announce that **Big Island Chocolate Festival** will take place on Friday, June 8<sup>th</sup> at the Four Seasons Resort Hualalai, from 6:00 to 10:00 p.m. They invite you to be a part of this fundraising gala event. Presented by the Kona Cacao Association, the mission of the Big Island Chocolate Festival is to offer an event that entertains both visitors to and residents of the Big Island; showcases the creative talents of fine chefs, candy makers, and chocolatiers; and highlights cacao farming and the chocolate industry in Hawai'i.

The Big Island Chocolate Festival will feature a chocolate taste-off competition with awards in sweet and savory categories. Entries will be judged by selected professional chefs, as well as by attendees through the "People's Choice" nominations. Savory chocolate creations are encouraged! You are invited to prepare an appetizer, entrée or dessert. We are planning for 400 attendees this year.

**Part of the proceeds will help supply contemporary culinary equipment in the UH Palamanui Campus**

(Continued from page 2)

## *Rotary International President's Message*

Rotary is and always has been an organization based on its clubs. The purpose of Rotary International is not to direct its clubs, but to connect, inform, and support them. Where and how each club, and each Rotarian, chooses to serve, is ultimately the decision of each one alone. So follow your own ambition and your own vision.

Open your eyes to the challenges in our world, and use the strength you have through Rotary to find ways to overcome them. Every one of us has so much potential, and can achieve so much, when we Reach Within to Embrace Humanity.





# Events where Rotarians Support our Interact Club !



(Continued from page 1)

## **Linda Lingle, Senatorial Campaign**

next U.S. Senator have the experience and leadership to break through the partisan gridlock and find solutions to create more jobs and stimulate the economy. Gov. Lingle's proven record and commitment to bipartisanship are essential to accomplishing this goal at home and across the nation.

Always putting Hawaii's "people first," Gov. Lingle believes that the most effective means to overcoming the challenges facing our state and country are common-sense solutions. In this spot on bipartisanship, Gov. Lingle explains that her commitment to bipartisanship puts people over politics, allowing her to make a decision based on what is best for our communities.

Gov. Lingle points out her service as a founding member of the Governor's Council of the Bipartisan Policy Center, a leading national think tank. Members of the Governor's Council focus on building bipartisan support for solutions to issues facing our country.

The first step toward building solutions to spur job creation and the economy is to look at the merits of a solution as opposed to which party proposed it, according to Governor Lingle. In her words, "if what is being proposed is good for Hawaii, in the long term, I am for it. If it's not in our interest, I will fight against it, no matter who proposed it."

Additional information on the Linda Lingle Senate campaign is available at [www.Lingle2012.com](http://www.Lingle2012.com). Follow the campaign on Facebook at [www.facebook.com/Lingle2012](http://www.facebook.com/Lingle2012), on Twitter at [www.twitter.com/Lingle2012](http://www.twitter.com/Lingle2012), and on YouTube at [www.YouTube.com/Lingle2012](http://www.YouTube.com/Lingle2012).



# Kona Coffee Blossom

The Rotary Club of Kona Newsletter

May 17, 2012



## Upcoming Speakers

**May 17**  
**Club Assembly**

**May 24**  
TBA

**May 31**  
**Ed Case –**  
Senatorial  
Candidate  
“Meeting Ed”

**June 7— DARK**  
For Installation  
Dinner on June 9th

**June 9**  
**Installation Dinner**

For more info about our club visit [www.RotaryClubofKona.com](http://www.RotaryClubofKona.com)

## This Week at the Rotary Club of Kona Club Assembly

Join us this week for a Club Assembly. We'll take a look at where the club has been this past year and discuss our goals for the coming year.  
(see President's Message below)

There's something that all Rotary club members have in common: We take action. As community volunteers, we reach out to neighbors in need. We build, support, and organize. We save lives. We work locally and globally.

Around the world and around the corner, the 1.2 million men and women of Rotary

- Get involved in their communities
- Connect with other professionals
- Share their time and experience with young people
- Support global causes, such as eradicating polio
- Use their skills to help others

Whether you're a veteran volunteer or new to community service, we're looking for people like you

## President's Greeting



**Aloha**

*Please continue to invite prospective members to our meetings.*

*This week we have the club assembly. It would be a very good time for perspective members to get an insight as to how our club works.*

*Whether you are on the International Service Committee, the Community Service or Club Service Committee, or whatever, everyone is on the membership committee.*

*Remember, it will be much easier for us to reach our goals as a club if we can grow our membership back up to around 50 members. I look forward to seeing you all on Thursday.*

*P.S. I will be on the mainland for the next two meetings, so I am looking for two Past Presidents to volunteer to run those meetings. .*

**Yours in Rotary, Alan Clark**

## The Four-Way Test

Is it the truth?  
Oia 'i o i kera 'o ielo

Is it fair to all  
concerned?  
Kupono la ka kau

Will it build good will  
and better friendship?  
Kukulu iokomaka 'a  
me piiloha mauka 'a e

Will it be beneficial to  
all concerned?  
Pono la ka kau

## Rotary Prayer

Almighty God, bind us together in the true spirit of Rotary, keeping our hearts pure,  
our lives clean, our spirits humble and our thinking straight. Amen.

**Birthdays:**

May 04 Tammy Kelly

## Special Dates

**Anniversaries:**

May 04 Alan &amp; Wendy Clark

**Greeters:**

May 3 Richard Yeung  
 May 10 Chrys Yamasaki  
 May 17 Larry Webb  
 May 24 Gretchen Watson-Kabei  
 May 31 Scott Unger  
 June 7 Frank Toscano

**Door Prize:**

May 3 Liz Heiman Zagorodney  
 May 10 Darlene Hill  
 May 17 Cheryl Holdcroft  
 May 24 Ken Kjer  
 May 31 Renee Kraft  
 June 7 Jim Lightner

**Rotary Anniversaries:**

None for May

## Do Your Friends and Co-Workers Know That You're a Rotarian?

(from Rotary International Website)

Do you tell acquaintances about your club's good works in the community or internationally? Did you know that talking about your involvement in Rotary could significantly enhance the organization's image and boost public awareness? It's up to every Rotarian to tell the world what Rotary is and does.

According to a public image survey commissioned by Rotary International in 2010, people are much more likely to know about Rotary and perceive it positively as a charitable organization if they personally know a Rotarian. The finding is just one of many that could shape how clubs and districts promote Rotary in their communities.

RI commissioned the survey of 1,000 individuals in each of six countries -- Argentina, Australia, Germany, Japan, South Africa, and the United States -- to gauge the general public's awareness and perception of the organization. The results are consistent with those of a similar survey conducted in 2006: While respondents had heard of Rotary, they did not know much about what it does.

Building familiarity is not easy, says Pauline Leung, Rotary public image general coordinator. "Sometimes Rotarians are doing too many things and can get people confused about Rotary. We must have consistency when promoting the image of Rotary. Rotarians should receive training so they can clearly express our position, our vision, our values, and our areas of focus."

**High awareness, low familiarity** The survey showed that awareness of Rotary varies from country to country, and culture to culture. Of the six countries surveyed, Australia had the highest proportion of respondents who said they were aware of Rotary (95 percent), while Germany had the lowest (34 percent).

(Continued on page 4)

### 2011-2012 Rotary Club of Kona Board

**President / President Elect:** Alan Clark**Secretary:** Liz Zagorodney 960-7353**Treasurer:** Steve Brock**Sergeant at Arms:** John Simmerman 937-4101**Membership:** David Buehler**Public Relations (Vocational Svc) :**

Liz Heiman Zagorodney 327-1118

**Club Administration (Club Svc):**

Connie Dizinno 325-9657

**Service Projects (Community Svc):**

Bonnie Pond 334-8804

**International Service:** Frank Toscano 325-0834**New Generations:** Scott Unger 331-2203**Rotary Foundation:** Ken Kjer 328-9331

### PROJECT COMPASSION

#### Information and Application Form

Available on Rotary Club of Kona Website as a download



**Project Compassion**, the monthly Denny's event run by our club, is seeking non-profits for future events. If you know of any 501(c)(3)s that might be interested, please contact **Darlene Hill** at 808-443-4214.

### Newsletter Articles for Publication

Submit articles for publication by Sunday. These can be Rotary events (all three clubs) and community events.

Publication is subject to space constraints. Submittals by email should go to [chrys@wtahawaii.com](mailto:chrys@wtahawaii.com) or just hand them to me at the regular Thursday meetings.

Chrys Yamasaki, Coffee Blossom Editor



# May 2012

Sun	Mon	Tues	Wed	Thurs	Fri	Sat
29 Hospice of Kona — Royal Tea	<b>30</b>	<b>MAY 1</b> Rotary Club of Mauka Kona— Teshima's Restaurant <i>May Day-Lei Day</i>	2 Rotary Club of Mauka Kona— Teshima's Restaurant	<b>3 Speaker</b> <b>Rotarian Dave Buehler</b> <b>Rotary Club of Kona</b> <b>Community Foundation Update</b> <i>INTERACT HIGH-WAY CLEAN UP</i>	4	5 Cinco de Mayo
6 Nurse's Day	7	8 Rotary Club of Mauka Kona— Teshima's Restaurant	9 Rotary Club of Mauka Kona— Teshima's Restaurant	<b>10 Speaker:</b> <b>Linda Lingle—</b> <b>Senatorial Candidate</b>	11	12  INTERACT CAR WASH AT KMART — Support our Interact Club
13	14	15 Rotary Club of Mauka Kona— <b>PARTY for Emily—RSVP</b> <b>Donna Hiranaka</b>	16 Rotary Club of Mauka Kona— Teshima's Restaurant	<b>17 Speaker</b> <b>CLUB ASSEMBLY</b>	18	<b>19</b> <b>Armed Forces Day</b>
<b>20</b> <b>Kokua Kailua Village Stroll</b>	21	<b>22</b> Rotary Club of Mauka Kona— Teshima's Restaurant	<b>23</b> Rotary Club of Mauka Kona— Teshima's Restaurant	<b>24 Speaker: TBA</b>	25	<b>26</b>
27	<b>28</b> <b>MEMORIAL DAY</b>	29 Rotary Club of Mauka Kona— Teshima's Restaurant	30 Rotary Club of Mauka Kona— Teshima's Restaurant	<b>31 Speaker:</b> <b>Ed Case—</b> <b>Senatorial Candidate</b> <b>“ Meeting Ed “</b>	June 1	<b>2</b>

## Rotary Club of Kona Installation Dinner

**Save the Date: June 9, 2012 Installation Dinner**

**More Info to Follow**

### ROTARY and MITSUBISHI ELECTRIC GOLF CHAMPIONSHIP

If you worked the requisite volunteer shifts, you may be eligible for a round of golf. Visit the website [www.hualalaivolunteers.org](http://www.hualalaivolunteers.org) and go to the Bulletin Board to review the posts for Eligible Golfers, Golf Transfers, Snowbirds and a complete list of all Golf Dates for volunteers for 2012. These can be found under Tournament Updates. Mahalo to all those who vol-





(Continued from page 2)

## ***Does Anyone Know You're a Rotarian?***

But awareness of Rotary doesn't necessarily translate into familiarity with what it does. While almost everyone in Australia indicated an awareness of Rotary, only 35 percent of respondents said they had some familiarity with the organization. In South Africa, where 80 percent of respondents indicated they were aware of Rotary, only 23 percent said they had some familiarity with what it does.

The survey report concluded that public image efforts will need to be tailored to each country. It also noted that boosting awareness alone will not be enough to get the public to readily associate Rotary with good works, or to generate greater community involvement.

The survey further concluded that demographics play a significant role in whether people have heard of Rotary. The survey included a cross section of each country's population by age, gender, income level, and education level. In Japan, 67 percent of respondents age 40 or older said they had heard of Rotary, compared to only 38 percent of those younger than 40. In Argentina, 63 percent of the highest income bracket had heard of Rotary, while only 20 percent of the lowest income bracket had. The report concluded that clubs may need to gain a better understanding of what would increase interest among younger professionals.

**Public perception and giving** The public's view of Rotarians differs somewhat from how Rotarians see themselves. More than 65 percent of respondents viewed Rotarians as charitable, respected, and caring. But only 26 percent selected the attribute women to describe Rotary, while more than 50 percent associated the organization with men. In other questions, more respondents said they associated club membership with men than with women. The survey concluded that Rotary is still being seen as a male-dominated organization. Work needs to be directed toward communicating opportunities for women to join.

Interest in contributing time or money to a Rotary club varied by nation. Interest was highest in South Africa, at 49 percent, and lowest in Japan, at 10 percent. The survey report concluded that because interest in contributing money varies by nation, Rotarians need to tailor marketing efforts to reflect local club initiatives. The public's interest in joining a Rotary club is low. Among the countries surveyed, an average of only 16 percent of respondents said they would be likely to join a local Rotary club. More than 59 percent said they would be unlikely to join. In the United States, women were half as likely as men to report interest in joining.

**Similar findings** Similar findings came from focus groups that RI conducted between 2008 and 2010. The 40 groups included non-Rotarians in cities where Rotary had been experiencing membership declines. Read more about the results in the October/November 2010 issue of *The Membership Minute*, or download the full report.

"Because each Rotary club is independent in deciding what services they want to be involved in, this can cause mixed impressions in the communities on what we do," Leung says. "These surveys underscore the importance of having a consistent message."

The 1.2 million Rotary club members worldwide are the organization's greatest strength. Here are a few resources that clubs and districts can use to promote Rotary:

- [Find tips for creating a signature activity.](#)
- [Learn how to apply for a PR grant to enhance Rotary's image.](#)
- [Find your Rotary public image coordinator.](#)
- [Learn how to plan an End Polio Now lighting.](#)
- [Browse best practices for member recruitment and retention.](#)
- [Download \*Be a Vibrant Club: Your Club Leadership Plan\* \(PDF\) to discover ways to make your club more dynamic and increase its diversity.](#)
- [Download the \*Membership Development Resource Guide\* \(PDF\) and \*Club Assessment Tools\* \(PDF\).](#)
- [Get a catalog of membership development resources \(PDF\).](#)

# Supporting Our Community

## Rotary Club of Kona Community Foundation Scholarship Awards

The recipients of the scholarships were at last week's meeting to be introduced to the club membership, tell us a little about their plans for college and beyond and to receive their award certificates. **KELLEN KADOOKA** of Konawaena High School received the Jim and Sis Beddingfield Scholarship. **CAITLIN HOWARD-GOMEZ** of Kealakehe High School received the Ken and Marge Clewett Scholarship and **MEGAN VIERRA** of Konawaena High School received the Ron and Kathy Hawkes Scholarship.

Mahalo Nui Loa to Gretchen Watson-Kabei for heading up the scholarship interview committee. Assisting in the interview process was Harold Meltzer, Tom Daniel, and Chrys Yamasaki. In addition to going over each of the applications, they interviewed each applicant (several via phone). The 19 applicants displayed exemplary academics, poise, personality, financial need and a desire to pursue further education along with other qualities too numerous to itemize.

It's heartwarming to know that the funds we raise will making a direct/indirect affect on the future of these individuals and Kona in general.



The festival organizers are delighted to announce that **Big Island Chocolate Festival** will take place on Friday, June 8<sup>th</sup> at the Four Seasons Resort Hualalai, from 6:00 to 10:00 p.m. They invite you to be a part of this fundraising gala event. Presented by the Kona Cacao Association, the mission of the Big Island Chocolate Festival is to offer an event that entertains both visitors to and residents of the Big Island; showcases the creative talents of fine chefs, candy makers, and chocolatiers; and highlights cacao farming and the chocolate industry in Hawai'i.

The Big Island Chocolate Festival will feature a chocolate taste-off competition with awards in sweet and savory categories. Entries will be judged by selected professional chefs, as well as by attendees through the "People's Choice" nominations. Savory chocolate creations are encouraged! You are invited to prepare an appetizer, entrée or dessert. We are planning for 400 attendees this year.

**Part of the proceeds will help supply contemporary culinary equipment in the UH Palamanui Campus**



## Rotary at Work With Rotary Club of Kona and Kealakehe Interact Club



Students from the Kealakehe Interact club and Rotary Club of Kona Rotarians made 12 benches and six picnic tables for Kealakehe High School. RCK Rotarians and a community volunteer pre-cut and drilled the bench parts on Friday. The Interact students assembled the benches and picnic tables on Saturday and then proceeded to paint them "Waverider Blue." RCK President Alan Clark served as chef, cooking up some tasty burgers and hot dogs. The project was led by New Generations Chair Scott Unger.







# Kona Coffee Blossom

The Rotary Club of Kona Newsletter

May 24, 2012



## Upcoming Speakers

**May 31**

**Ed Case –**  
Senatorial  
Candidate  
“Meeting Ed”

**June 7— DARK**

For Installation  
Dinner on June  
9th

**June 9**

Installation  
Dinner

For more info about our club visit [www.RotaryClubofKona.com](http://www.RotaryClubofKona.com)

## This Week at the Rotary Club of Kona Bill Boyd, Rotary International Foundation Chair

Bill will present his dynamic and informative speech from the Rotary International Convention via video. Don't miss this chance to learn what all your donated funds are doing in the world thanks to the work of Rotarians like you!

There's something that all Rotary club members have in common: We take action. As community volunteers, we reach out to neighbors in need. We build, support, and organize. We save lives. We work locally and globally.

Around the world and around the corner, the 1.2 million men and women of Rotary

- Get involved in their communities
- Connect with other professionals
- Share their time and experience with young people
- Support global causes, such as eradicating polio
- Use their skills to help others

## President's Greeting



**Aloha**

*Thanks to everyone who participated in last week's assembly. It was informative, interesting and lively.*

*A special thanks to Jana Powell for stepping up and assuming the Club Service Chair for Connie.*

*As I mentioned at the assembly, we regretfully accept Rotarian Steve Brock's resignation and wish him and his family all the best in their move to Oahu.*

*Please continue to give thought to our anticipated projects for the coming year and how you will be able to participate. I look forward to returning on the third of June and our installation banquet at the Vista Restaurant on the 9<sup>th</sup>. See you all there.*

**Yours in Rotary, Alan Clark**

*The  
Four-Way Test*

Is it the truth?  
Oia'i'o i kēia 'ō'lelo

Is it fair to all  
concerned?  
Kūpono ia ka kau

Will it build good will  
and better friendship?  
Kūkulu i kōkomaika'i a  
me pili'oluha maika'i a'e

Will it be beneficial to  
all concerned?  
Pono ia ka kōu

*Rotary Prayer*

Almighty God, bind us together in the true spirit of Rotary, keeping our hearts pure,  
our lives clean, our spirits humble and our thinking straight. Amen.

**Birthdays:**

May 04 Tammy Kelly

## Special Dates

**Anniversaries:**

May 04 Alan &amp; Wendy Clark

**Greeters:**

May 3 Richard Yeung  
 May 10 Chrys Yamasaki  
 May 17 Larry Webb  
 May 24 Gretchen Watson-Kabei  
 May 31 Scott Unger  
 June 7 Frank Toscano

**Door Prize:**

May 3 Liz Heiman Zagorodney  
 May 10 Darlene Hill  
 May 17 Cheryl Holdcroft  
 May 24 Ken Kjer  
 May 31 Renee Kraft  
 June 7 Jim Lightner

**Rotary Anniversaries:**

None for May

## Do Your Friends and Co-Workers Know That You're a Rotarian?

(from Rotary International Website)

Do you tell acquaintances about your club's good works in the community or internationally? Did you know that talking about your involvement in Rotary could significantly enhance the organization's image and boost public awareness? It's up to every Rotarian to tell the world what Rotary is and does.

According to a public image survey commissioned by Rotary International in 2010, people are much more likely to know about Rotary and perceive it positively as a charitable organization if they personally know a Rotarian. The finding is just one of many that could shape how clubs and districts promote Rotary in their communities.

RI commissioned the survey of 1,000 individuals in each of six countries -- Argentina, Australia, Germany, Japan, South Africa, and the United States -- to gauge the general public's awareness and perception of the organization. The results are consistent with those of a similar survey conducted in 2006: While respondents had heard of Rotary, they did not know much about what it does.

Building familiarity is not easy, says Pauline Leung, Rotary public image general coordinator. "Sometimes Rotarians are doing too many things and can get people confused about Rotary. We must have consistency when promoting the image of Rotary. Rotarians should receive training so they can clearly express our position, our vision, our values, and our areas of focus."

**High awareness, low familiarity** The survey showed that awareness of Rotary varies from country to country, and culture to culture. Of the six countries surveyed, Australia had the highest proportion of respondents who said they were aware of Rotary (95 percent), while Germany had the lowest (34 percent).

(Continued on page 4)

### 2011-2012 Rotary Club of Kona Board

**President / President Elect:** Alan Clark**Secretary:** Liz Zagorodney 960-7353**Treasurer:** Steve Brock**Sergeant at Arms:** John Simmerman 937-4101**Membership:** David Buehler**Public Relations (Vocational Svc) :**

Liz Heiman Zagorodney 327-1118

**Club Administration (Club Svc):**

Connie Dizinno 325-9657

**Service Projects (Community Svc):**

Bonnie Pond 334-8804

**International Service:** Frank Toscano 325-0834**New Generations:** Scott Unger 331-2203**Rotary Foundation:** Ken Kjer 328-9331

### PROJECT COMPASSION

#### Information and Application Form

Available on Rotary Club of Kona Website as a download



**Project Compassion**, the monthly Denny's event run by our club, is seeking non-profits for future events. If you know of any 501(c)(3)s that might be interested, please contact **Darlene Hill** at 808-443-4214.

### Newsletter Articles for Publication

Submit articles for publication by Sunday. These can be Rotary events (all three clubs) and community events.

Publication is subject to space constraints. Submittals by email should go to [chrys@wtahawaii.com](mailto:chrys@wtahawaii.com) or just hand them to me at the regular Thursday meetings.

Chrys Yamasaki, Coffee Blossom Editor

# May 2012

Sun	Mon	Tues	Wed	Thurs	Fri	Sat
29 Hospice of Kona — Royal Tea	<b>30</b>	<b>MAY 1</b> Rotary Club of Mauka Kona— Teshima's Restaurant <i>May Day-Lei Day</i>	2 Sunrise Rotary Club - Tante's Restaurant	<b>3 Speaker</b> <b>Rotarian Dave Buehler</b> <b>Rotary Club of Kona</b> <b>Community Foundation Update</b> <i>INTERACT HIGH-WAY CLEAN UP</i>	4	5 Cinco de Mayo
6 Nurse's Day	7	8 Rotary Club of Mauka Kona— Teshima's Restaurant	9 Sunrise Rotary Club - Tante's Restaurant	<b>10 Speaker:</b> <b>Linda Lingle—</b> <b>Senatorial Candidate</b>	11	12  INTERACT CAR WASH AT KMART — Support our Interact Club
13	14	15 Rotary Club of Mauka Kona— <b>PARTY for Emily—RSVP</b> <b>Donna Hiranaka</b>	16 Sunrise Rotary Club - Tante's Restaurant	<b>17 Speaker</b> <b>CLUB ASSEMBLY</b>	18	<b>19</b> <b>Armed Forces Day</b>
<b>20</b> <b>Kokua Kailua Village Stroll</b>	21	<b>22</b> Rotary Club of Mauka Kona— Teshima's Restaurant	<b>23</b> Sunrise Rotary Club - Tante's Restaurant	<b>24 Speaker:</b> <b>Bill Boyd, Rotary Int'l</b> <b>Foundation Chair</b> <b>Video Presentation</b>	25	<b>26</b>
27	<b>28</b> <b>MEMORIAL DAY</b>	29 Rotary Club of Mauka Kona— Teshima's Restaurant BETH GOODMAN— Ocean Research	30 Sunrise Rotary Club - Tante's Restaurant	<b>31 Speaker:</b> <b>Ed Case—</b> <b>Senatorial Candidate</b> <b>“Meeting Ed “</b>	June 1	2

## Rotary Club of Kona Installation Dinner

**Save the Date: June 9, 2012 Installation Dinner**

**More Info to Follow**

## ROTARY and MITSUBISHI ELECTRIC GOLF CHAMPIONSHIP

If you worked the requisite volunteer shifts, you may be eligible for a round of golf. Visit the website [www.hualalaivolunteers.org](http://www.hualalaivolunteers.org) and go to the Bulletin Board to review the posts for Eligible Golfers, Golf Transfers, Snowbirds and a complete list of all Golf Dates for volunteers for 2012. These can be found under Tournament Updates. Mahalo to all those who vol-







(Continued from page 2)

## ***Does Anyone Know You're a Rotarian?***

But awareness of Rotary doesn't necessarily translate into familiarity with what it does. While almost everyone in Australia indicated an awareness of Rotary, only 35 percent of respondents said they had some familiarity with the organization. In South Africa, where 80 percent of respondents indicated they were aware of Rotary, only 23 percent said they had some familiarity with what it does.

The survey report concluded that public image efforts will need to be tailored to each country. It also noted that boosting awareness alone will not be enough to get the public to readily associate Rotary with good works, or to generate greater community involvement.

The survey further concluded that demographics play a significant role in whether people have heard of Rotary. The survey included a cross section of each country's population by age, gender, income level, and education level. In Japan, 67 percent of respondents age 40 or older said they had heard of Rotary, compared to only 38 percent of those younger than 40. In Argentina, 63 percent of the highest income bracket had heard of Rotary, while only 20 percent of the lowest income bracket had. The report concluded that clubs may need to gain a better understanding of what would increase interest among younger professionals.

**Public perception and giving** The public's view of Rotarians differs somewhat from how Rotarians see themselves. More than 65 percent of respondents viewed Rotarians as charitable, respected, and caring. But only 26 percent selected the attribute women to describe Rotary, while more than 50 percent associated the organization with men. In other questions, more respondents said they associated club membership with men than with women. The survey concluded that Rotary is still being seen as a male-dominated organization. Work needs to be directed toward communicating opportunities for women to join.

Interest in contributing time or money to a Rotary club varied by nation. Interest was highest in South Africa, at 49 percent, and lowest in Japan, at 10 percent. The survey report concluded that because interest in contributing money varies by nation, Rotarians need to tailor marketing efforts to reflect local club initiatives. The public's interest in joining a Rotary club is low. Among the countries surveyed, an average of only 16 percent of respondents said they would be likely to join a local Rotary club. More than 59 percent said they would be unlikely to join. In the United States, women were half as likely as men to report interest in joining.

**Similar findings** Similar findings came from focus groups that RI conducted between 2008 and 2010. The 40 groups included non-Rotarians in cities where Rotary had been experiencing membership declines. Read more about the results in the October/November 2010 issue of *The Membership Minute*, or download the full report.

"Because each Rotary club is independent in deciding what services they want to be involved in, this can cause mixed impressions in the communities on what we do," Leung says. "These surveys underscore the importance of having a consistent message."

The 1.2 million Rotary club members worldwide are the organization's greatest strength. Here are a few resources that clubs and districts can use to promote Rotary:

- [Find tips for creating a signature activity.](#)
- [Learn how to apply for a PR grant to enhance Rotary's image.](#)
- [Find your Rotary public image coordinator.](#)
- [Learn how to plan an End Polio Now lighting.](#)
- [Browse best practices for member recruitment and retention.](#)
- [Download \*Be a Vibrant Club: Your Club Leadership Plan\* \(PDF\) to discover ways to make your club more dynamic and increase its diversity.](#)
- [Download the \*Membership Development Resource Guide\* \(PDF\) and \*Club Assessment Tools\* \(PDF\).](#)
- [Get a catalog of membership development resources \(PDF\).](#)

# Supporting Our Community

## Rotary Club of Kona Community Foundation Scholarship Awards

The recipients of the scholarships were at last week's meeting to be introduced to the club membership, tell us a little about their plans for college and beyond and to receive their award certificates. **KELLEN KADOOKA** of Konawaena High School received the Jim and Sis Beddingfield Scholarship. **CAITLIN HOWARD-GOMEZ** of Kealakehe High School received the Ken and Marge Clewett Scholarship and **MEGAN VIERRA** of Konawaena High School received the Ron and Kathy Hawkes Scholarship.

Mahalo Nui Loa to Gretchen Watson-Kabei for heading up the scholarship interview committee. Assisting in the interview process was Harold Meltzer, Tom Daniel, and Chrys Yamasaki. In addition to going over each of the applications, they interviewed each applicant (several via phone). The 19 applicants displayed exemplary academics, poise, personality, financial need and a desire to pursue further education along with other qualities too numerous to itemize.

It's heartwarming to know that the funds we raise will making a direct/indirect affect on the future of these individuals and Kona in general.



The festival organizers are delighted to announce that **Big Island Chocolate Festival** will take place on Friday, June 8<sup>th</sup> at the Four Seasons Resort Hualalai, from 6:00 to 10:00 p.m. They invite you to be a part of this fundraising gala event. Presented by the Kona Cacao Association, the mission of the Big Island Chocolate Festival is to offer an event that entertains both visitors to and residents of the Big Island; showcases the creative talents of fine chefs, candy makers, and chocolatiers; and highlights cacao farming and the chocolate industry in Hawai'i.

The Big Island Chocolate Festival will feature a chocolate taste-off competition with awards in sweet and savory categories. Entries will be judged by selected professional chefs, as well as by attendees through the "People's Choice" nominations. Savory chocolate creations are encouraged! You are invited to prepare an appetizer, entrée or dessert. We are planning for 400 attendees this year.

**Part of the proceeds will help supply contemporary culinary equipment in the UH Palamanui Campus**



## Rotary at Work With Rotary Club of Kona and Kealakehe Interact Club



Students from the Kealakehe Interact club and Rotary Club of Kona Rotarians made 12 benches and six picnic tables for Kealakehe High School. RCK Rotarians and a community volunteer pre-cut and drilled the bench parts on Friday. The Interact students assembled the benches and picnic tables on Saturday and then proceeded to paint them "Waverider Blue." RCK President Alan Clark served as chef, cooking up some tasty burgers and hot dogs. The project was led by New Generations Chair Scott Unger.





# Kona Coffee Blossom

The Rotary Club of Kona Newsletter

May 31, 2012



## Upcoming Speakers

**June 7— DARK**  
For Installation  
Dinner on June 9th

**June 9**  
**Installation**  
**Dinner (See info**  
**on Page 1)**

For more info about our club visit [www.RotaryClubofKona.com](http://www.RotaryClubofKona.com)

## This Week at the Rotary Club of Kona Ed Case, Senatorial Candidate



Congressman Ed Case represented Hawai'i in the U. S. House of Representatives from 2002 to 2007. He served on the House Committees on Budget, Small Business, Education and Agriculture. He represented Manoa in the Hawai'i State House of Representatives from 1994 to 2002, serving in various capacities including Majority Leader. Congressman Case is a business and real estate lawyer by profession, having practiced law with the Honolulu firms of Carlsmith Ball (where he also served as managing partner) and Bays Lung Rose & Holma since the 1980s.

He was born and raised in Hilo, Island of Hawai'i, the fourth generation of his family in Hawai'i. He graduated from Hawai'i Preparatory Academy (Kamuela), Williams College

(Continued on page 2)

## Rotary Club of Kona Installation Dinner & Roast for President Alan Clark

**When: Saturday, June 9, 2012**

**Time: 6:00 pm**

**Where: Kona Vistas Restaurant (Kona Country Club, Keauhou)**

**Cost: \$45/ person (includes 2 drink tickets) (Prime Rib Buffet)**

**RSVP: Connie at 895-9538**

Come join your friends old and new as we gather to welcome Alan Clark for his 2nd official Presidential term. (His first term was 2004—2004) It takes an amazing person to sign up for this job twice, so we thought we would add a little Roast for Alan to keep things lively.

Come with your Alan stories, and get ready to usher in another great year for the Rotary Club of Kona! All members, guests and friends of Alan and Wendy are welcome.



## President's Greeting (President Alan Clark Is Traveling)

**Aloha**

*I look forward to returning on the third of June and our installation banquet at the Vista Restaurant on the 9<sup>th</sup>. See you all there.*

*Please continue to give thought to our anticipated projects for the coming year and how you will be able to participate.*

**Yours in Rotary, Alan Clark**

## The Four-Way Test

Is it the truth?  
Oia 'i o i kera o' ielo

Is it fair to all  
concerned?  
Kupono la ka kau

Will it build good will  
and better friendship?  
Kukulu lokomaka 'a  
me pili'oha mauka 'a e

Will it be beneficial to  
all concerned?  
Pono la ka kau

## Rotary Prayer

Almighty God, bind us together in the true spirit of Rotary, keeping our hearts pure,  
our lives clean, our spirits humble and our thinking straight. Amen.



**Birthdays:**

May 04 Tammy Kelly

## Special Dates

**Anniversaries:**

May 04 Alan &amp; Wendy Clark

**Greeters:**

May 3 Richard Yeung  
 May 10 Chrys Yamasaki  
 May 17 Larry Webb  
 May 24 Gretchen Watson-Kabei  
 May 31 Scott Unger  
 June 7 DARK

**Door Prize:**

May 3 Liz Heiman Zagorodney  
 May 10 Darlene Hill  
 May 17 Cheryl Holdcroft  
 May 24 Ken Kjer  
 May 31 Renee Kraft  
 June 7 DARK

**Rotary Anniversaries:**

None for May

(Continued from page 1) **Ed Case, Senatorial Candidate**

(Massachusetts) and University of California/Hastings College of Law (San Francisco). He and his wife, Audrey (Nakamura), a United Airlines flight attendant, have four children, ages 21 to 28.

Our country will continue to face challenging times. These arise not just from our worst recession since the '30s, but from the uncertainties of a rapidly changing world.

Our Congress is at the center of both those challenges and their solutions. I know from my prior service that it's impossible to describe or anticipate every challenge or solution. But I also know that we must prioritize and act on what we know we face now and believe we will face later.

The following are just some of my priority issues for our national government. New issue agendas with principles and specifics will be released periodically throughout the next few months. As they are released, they will be posted on the website [www.edcase.com](http://www.edcase.com)

Preserving Hawaii - May 19, 2012  
 Advancing Women's Rights - April 28, 2012  
 Protecting Our Earth - April 22, 2012  
 Advancing UH and Hawai'i Higher Education - April 11, 2012  
 Balancing Our Budget - April 7, 2012  
 Assuring Our Energy Needs - February 29, 2012  
 Fixing Washington - February 6, 2012  
 Enhancing Hawaii's Defense Community - January 26, 2012  
 Strengthening Tourism - January 19, 2012  
 Growing Our Economy - January 11, 2012

(Continued on page 4)

## 2011-2012 Rotary Club of Kona Board

**President / President Elect:** Alan Clark**Secretary:** Liz Zagorodney 960-7353**Treasurer:** Steve Brock**Sergeant at Arms:** John Simmerman 937-4101**Membership:** David Buehler**Public Relations (Vocational Svc) :**

Liz Heiman Zagorodney 327-1118

**Club Administration (Club Svc):**

Connie Dizinno 325-9657

**Service Projects (Community Svc):**

Bonnie Pond 334-8804

**International Service:** Frank Toscano 325-0834**New Generations:** Scott Unger 331-2203**Rotary Foundation:** Ken Kjer 328-9331

## PROJECT COMPASSION

### Information and Application Form

Available on Rotary Club of Kona Website as a download

**Project Compassion**, the monthly Denny's event run by our club, is seeking non-profits for future events. If you know of any 501(c)(3)s that might be interested, please contact **Darlene Hill** at 808-443-4214.

### Newsletter Articles for Publication

Submit articles for publication by Sunday. These can be Rotary events (all three clubs) and community events.

Publication is subject to space constraints. Submittals by email should go to [chrys@wtahawaii.com](mailto:chrys@wtahawaii.com) or just hand them to me at the regular Thursday meetings.

Chrys Yamasaki, Coffee Blossom Editor

# May 2012

Sun	Mon	Tues	Wed	Thurs	Fri	Sat
29 Hospice of Kona — Royal Tea	<b>30</b>	<b>MAY 1</b> Rotary Club of Mauka Kona— Teshima's Restaurant <i>May Day-Lei Day</i>	2 Sunrise Rotary Club - Tante's Restaurant	<b>3 Speaker</b> <b>Rotarian Dave Buehler</b> <b>Rotary Club of Kona</b> <b>Community Foundation Update</b> <i>INTERACT HIGH-WAY CLEAN UP</i>	4	5 Cinco de Mayo
6 Nurse's Day	7	8 Rotary Club of Mauka Kona— Teshima's Restaurant	9 Sunrise Rotary Club - Tante's Restaurant	<b>10 Speaker:</b> <b>Linda Lingle—</b> <b>Senatorial Candidate</b>	11	12  INTERACT CAR WASH AT KMART — Support our Interact Club
13	14	15 Rotary Club of Mauka Kona— <b>PARTY for Emily—RSVP</b> <b>Donna Hiranaka</b>	16 Sunrise Rotary Club - Tante's Restaurant	<b>17 Speaker</b> <b>CLUB ASSEMBLY</b>	18	<b>19</b> <b>Armed Forces Day</b>
<b>20</b> <b>Kokua</b> <b>Kailua</b> <b>Village Stroll</b>	21	<b>22</b> Rotary Club of Mauka Kona— Teshima's Restaurant	<b>23</b> Sunrise Rotary Club - Tante's Restaurant	<b>24 Speaker:</b> <b>Bill Boyd, Rotary Int'l</b> <b>Foundation Chair</b> <b>Video Presentation</b>	25	<b>26</b>
27	<b>28</b> <b>MEMORIAL DAY</b>	29 Rotary Club of Mauka Kona— Teshima's Restaurant BETH GOODMAN— Ocean Research	30 Sunrise Rotary Club - Tante's Restaurant	<b>31 Speaker:</b> <b>Ed Case—</b> <b>Senatorial Candidate</b> <b>“Meeting Ed “</b>	June 1	2

## Peace Symposium Opens

Emmanuel Jal, a former Sudanese child soldier, delivered the keynote address at the opening of the Rotary World Peace Symposium in Bangkok, Thailand.

- Read more about the peace symposium at [www.rotaryinternational.org](http://www.rotaryinternational.org).
- See Rotary Voices for more pre-convention coverage
- Check out the latest news, photos, and videos at the Rotary International website.



## ROTARY and MITSUBISHI ELECTRIC GOLF CHAMPIONSHIP

If you worked the requisite volunteer shifts, you may be eligible for a round of golf. Visit the website [www.hualalaivolunteers.org](http://www.hualalaivolunteers.org) and go to the Bulletin Board to review the posts for Eligible Golfers, Golf Transfers, Snowbirds and a complete list of all Golf Dates for volunteers for 2012. These can be found under Tournament Updates. Mahalo to all those who volunteered. You made it possible !!!

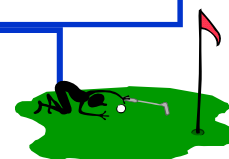

(Continued from page 2) ) **Ed Case, Senatorial Candidate**

### **Break Partisan Gridlock**

- We must forge a new way of governance that rejects pure partisan politics and incorporates our best ideas regardless of origin.
- Reach across the aisle for broad inclusion
- Act and vote for people and not party first
- Reject culture of no regardless of party
- Participate in Outside-The-Beltway efforts to reform Washington

### **Secure Our Homeland**

- We must provide for our common defense against the reality of terrorism and international uncertainty.
- Strengthen terrorism prevention efforts both internally, at our borders and overseas
- Maintain a strong military and take care of our troops both in the field and at home
- Strengthen our intelligence capabilities and continue needed reforms
- Support our President/military's plans for withdrawal from Iraq and stabilization of Afghanistan

### **Lead Our World**

- We must work within our global community toward worldwide peace and prosperity.
- Continue policy of constructive engagement with rest of world especially Asia
- Work to fulfill the promise of the United Nations
- Work with other countries to address problems states such as North Korea and Iran
- Continue international nuclear non-proliferation and disarmament efforts

### **Invest In Our Future**

- We must provide the foundation and tools today with which our next generations can succeed.
- Support proposed reforms to No Child Left Behind
- Support healthy families initiatives
- Support fair accessibility to higher education through affordable student loan programs
- Address today's problems today and without handing them off to our children

### **Fulfill Our Promises**

- We must preserve and strengthen Social Security and Medicare and fulfill our commitments to our veterans and others.
- Lockbox Social Security trust funds and kick habit of spending them for non-SS purposes
- Amend unfair Medicare reimbursement formula as applied to Hawai'i
- Fully fund all veterans health, education, housing and other entitlement programs
- Support continued affordable pension guaranty programs

### **Care For Ourselves**

- We must assure available healthcare and help our fellow citizens in need.
- Improve our new health care reform law with addition of tort reform and other cost controls
- Continue welfare reform efforts of past decades
- Focus federal health care efforts in Hawai'i on Hawai'i-specific needs e.g. disproportionate ethnic illnesses
- Support community health centers, telemedicine and other health care components of greater utility in island state

### **Strengthen Our Country**

- We must include all Americans in our national decision-making and demand integrity and honesty in our governance.
- Continue Talk Story with Congressman Ed Case open community meetings throughout district
- Continue to push envelope on interactive e-communications with constituents
- Reform earmarks to break corrosive connection among earmarks, lobbying and campaign contributions/support
- Reform campaign contribution laws to continue to exclude corporations

### **Cherish Our Country**

- We must keep alive, strengthen and hand down to the next generations the foundations and values of our great nation.
- Defend our Constitution
- Defend civil rights and basic freedoms
- Fulfill my constitutional duties as a member of a separate, independent and coequal branch of government
- Educate fellow citizens especially our youth on our government and system

### **Perpetuate Our Hawai'i**

- We must preserve the soul of our special home and pass it on.
- Support federal recognition for Native Hawaiians in full consultation with all citizens of Hawai'i
- Support federal health, education, business and other programs targeted to Native Hawaiian community
- Maximize federal assistance to Hawai'i-specific environmental protection efforts
- Reject one-size-fits-all federal programs without full appreciation and accommodation of our ethnic, cultural and place of origin diversity

Again, this agenda just scratches the surface, and does not specifically address current priorities such as financial and immigration reform. And again, my prior record also provides a good indication of the goals I will pursue if re-elected.

I hope this provides you with a sense of my general focus if again honored to serve you on Capitol Hill. I welcome your own agenda and questions at [edcase@edcase.com](mailto:edcase@edcase.com).



# Supporting Our Community



## Rotary Club of Kona Community Foundation Scholarship Awards

The recipients of the scholarships were at last week's meeting to be introduced to the club membership, tell us a little about their plans for college and beyond and to receive their award certificates. **KELLEN KADOOKA** of Konawaena High School received the Jim and Sis Beddingfield Scholarship. **CAITLIN HOWARD-GOMEZ** of Kealakehe High School received the Ken and Marge Clewett Scholarship and **MEGAN VIERRA** of Konawaena High School received the Ron and Kathy Hawkes Scholarship.

Mahalo Nui Loa to Gretchen Watson-Kabei for heading up the scholarship interview committee. Assisting in the interview process was Harold Meltzer, Tom Daniel, and Chrys Yamasaki. In addition to going over each of the applications, they interviewed each applicant (several via phone). The 19 applicants displayed exemplary academics, poise, personality, financial need and a desire to pursue further education along with other qualities too numerous to itemize.

It's heartwarming to know that the funds we raise will making a direct/indirect affect on the future of these individuals and Kona in general.



The festival organizers are delighted to announce that **Big Island Chocolate Festival** will take place on Friday, June 8<sup>th</sup> at the Four Seasons Resort Hualalai, from 6:00 to 10:00 p.m. They invite you to be a part of this fundraising gala event. Presented by the Kona Cacao Association, the mission of the Big Island Chocolate Festival is to offer an event that entertains both visitors to and residents of the Big Island; showcases the creative talents of fine chefs, candy makers, and chocolatiers; and highlights cacao farming and the chocolate industry in Hawai'i.

The Big Island Chocolate Festival will feature a chocolate taste-off competition with awards in sweet and savory categories. Entries will be judged by selected professional chefs, as well as by attendees through the "People's Choice" nominations. Savory chocolate creations are encouraged! You are invited to prepare an appetizer, entrée or dessert. We are planning for 400 attendees this year.

**Part of the proceeds will help supply contemporary culinary equipment in the UH Palamanui Campus**

## Rotary at Work With Rotary Club of Kona and Kealakehe Interact Club



Students from the Kealakehe Interact club and Rotary Club of Kona Rotarians made 12 benches and six picnic tables for Kealakehe High School. RCK Rotarians and a community volunteer pre-cut and drilled the bench parts on Friday. The Interact students assembled the benches and picnic tables on Saturday and then proceeded to paint them "Waverider Blue." RCK President Alan Clark served as chef, cooking up some tasty burgers and hot dogs. The project was led by New Generations Chair Scott Unger.





# Kona Coffee Blossom

The Rotary Club of Kona Newsletter

June 7, 2012



## Upcoming Speakers

**June 7— DARK**  
For Installation  
Dinner on June 9th

**June 9**  
**Installation Dinner**  
(See info on Page 1)

**June 14**  
**Professor Yoshiko Okuyama**  
Japanese Mythology  
and Modern Japan

**July 21**  
**Nancy Bloomfield**  
Big Island  
Therapeutic  
Horsemanship

For more info about our club visit [www.RotaryClubofKona.com](http://www.RotaryClubofKona.com)

## This Week at the Rotary Club of Kona WE ARE DARK INSTALLATION DINNER—SATURDAY, JUNE 9th

### Rotary Club of Kona Installation Dinner & Roast for President Alan Clark

**When:** Saturday, June 9, 2012      **Time:** 6:00 pm  
**Where:** Kona Vistas Restaurant (Kona Country Club, Keauhou)  
**Cost:** \$45/ person (includes 2 drink tickets) (Prime Rib Buffet)  
**RSVP:** Connie at 895-9538

Join your friends old and new as we gather to welcome Alan Clark for his 2nd official Presidential term. (His first term was 2004—2005) It takes an amazing person to sign up for this job twice, so we thought we would add a little Roast for Alan to keep things lively.

Come with your Alan stories, and get ready to usher in another great year for the Rotary Club of Kona! All members, guests and friends of Alan and Wendy are welcome.

## President's Greeting



**Aloha**

*Welcome Rotary Club of Kona! Friday is our installation dinner at the Vista and I hope everyone will be able to attend. We are going to Officially kick off our 2012—2013 Rotary year with all of our plans and hopes for the coming year and thank all those who helped guide us through last year.*

*Please bring with you the enthusiasm you have always had for Rotary and Service above Self. Together we will start a fabulous journey through 2012 and 2013.*

*I look forward to seeing you all this Saturday.*

**Yours in Rotary, Alan Clark**

## The Four-Way Test

Is it the truth?  
Oia 'i o i kera o' ielo

Is it fair to all  
concerned?  
Kupono la ka kau

Will it build good will  
and better friendship?  
Kukulu iokomaka 'a  
me pilioloha mauka 'a e

Will it be beneficial to  
all concerned?  
Pono la ka kau

## Rotary Prayer

Almighty God, bind us together in the true spirit of Rotary, keeping our hearts pure,  
our lives clean, our spirits humble and our thinking straight. Amen.



## Special Dates



### **Birthdays:**

June 25 Gretchen Watson-Kabei

### **Anniversaries:**

June 29 Gretchen Watson-Kabei  
& Dale Kabei

### **Rotary Anniversaries:**

June 1 Charles Cartwright (24 yrs)  
June 30 Chrystal Yamasaki (14 yrs)  
June 30 Preston Crowl (15 yrs)

### **Door Prize:**

**June 7 DARK**

June 14 Jim Lightner  
June 21 Harold Meltzer  
June 28 Kathleen Mulligan  
July 5 Greg Ogien

### **Greeters:**

**June 7 DARK**

June 14 Frank Toscano  
June 21 John Simmerman  
June 28 Annu Shionoya  
July 5 David Rees-Thomas

## Rotary Club of Kona Community Foundation Scholarship Awards



The recipients of the scholarships attended our club meeting to be introduced to the club membership, tell us a little about their plans for college and beyond and to receive their award certificates.

**KELLEN KADOOKA** of Konawaena High School received the Jim and Sis Beddingfield Scholarship.  
**CAITLIN HOWARD-GOMEZ** of Kealahake High School received the Ken and Marge Clewett Scholarship and  
**MEGAN VIERRA** of Konawaena High School received the Ron and Kathy Hawkes Scholarship.

Mahalo Nui Loa to Gretchen Watson-Kabei for heading up the scholarship interview committee. Assisting in the interview process was Harold Meltzer, Tom Daniel, and Chrys Yamasaki. In addition to going over each of the applications, they interviewed each applicant (several via phone). The 19 applicants displayed exemplary academics, poise, personality, financial need and a desire to pursue further education along with other qualities too numerous to itemize.

It's heartwarming to know that the funds we raise will making a direct/indirect affect on the future of these individuals and Kona in general.

## 2011-2012 Rotary Club of Kona Board

**President / President Elect:** Alan Clark

**Secretary:** Liz Zagorodney 960-7353

**Treasurer:** - Looking for a VOLUNTEER

**Sergeant at Arms:** John Simmerman 937-4101

**Membership:** David Buehler

**Public Relations (Vocational Svc) :**

Liz Heiman Zagorodney 327-1118

**Club Administration (Club Svc):**

Connie Dizinno 325-9657

**Service Projects (Community Svc):**

Bonnie Pond 334-8804

**International Service:** Frank Toscano 325-0834

**New Generations:** Scott Unger 331-2203

**Rotary Foundation:** Ken Kjer 328-9331



## PROJECT COMPASSION

### Information and Application Form

Available on Rotary Club of Kona Website as a download



**Project Compassion**, the monthly Denny's event run by our club, is seeking non-profits for future events. If you know of any 501(c)(3)s that might be interested, please contact **Darlene Hill** at 808-443-4214.

## Newsletter Articles for Publication

Submit articles for publication by Sunday. These can be Rotary events (all three clubs) and community events.

Publication is subject to space constraints. Submittals by email should go to [chrys@wtahawaii.com](mailto:chrys@wtahawaii.com) or just hand them to me at the regular Thursday meetings.

Chrys Yamasaki, Coffee Blossom Editor



# June 2012

## June is Rotary Fellowships Month

Sun	Mon	Tues	Wed	Thurs	Fri	Sat
27	<b>28</b> <b>MEMORIAL DAY</b>	<b>29</b> Rotary Club of Mauka Kona—Teshima's Restaurant	<b>30</b> Rotary Club of Mauka Kona—Teshima's Restaurant	<b>31 Speaker: Ed Case—</b> <b>Senatorial Candidate</b> <b>“ Meeting Ed “</b>	JUNE 1	2
3	<b>4</b>	<b>5</b> Rotary Club of Mauka Kona—Teshima's Restaurant	<b>6</b> Rotary Club of Mauka Kona—Teshima's Restaurant	<b>7 — DARK</b>	8	<b>9—</b> <b>INSTALLATION DINNER—SEE PAGE 1 FOR DETAILS</b>
10 KOKUA KAILUA VILLAGE STROLL— 1 to 6 pm	<b>11</b>	<b>12</b> Rotary Club of Mauka Kona—Teshima's Restaurant	<b>13</b> Rotary Club of Mauka Kona—Teshima's Restaurant	<b>14</b> <b>Professor Yoshiko Okuyama</b> Japanese Mythology and Modern Japan	15	16 KING KAMEHAMEHA PARADE... ALI DRIVE 9am—11 am
17 FATHER'S DAY	<b>18</b>	<b>19</b> Rotary Club of Mauka Kona—Teshima's Restaurant	<b>20</b> Rotary Club of Mauka Kona—Teshima's Restaurant FIRST DAY OF SUMMER	<b>21</b> <b>Nancy Bloomfield</b> Big Island Therapeutic Horsemanship	22	23
24 Kona Marathon & Family Run Kauhou to OTEC	<b>25</b>	<b>26</b> Rotary Club of Mauka Kona—Teshima's Restaurant	<b>27</b> Rotary Club of Mauka Kona—Teshima's Restaurant	<b>28</b>	29	30

### Peace Symposium Opens

Emmanuel Jal, a former Sudanese child soldier, delivered the keynote address at the opening of the Rotary World Peace Symposium in Bangkok, Thailand.

- Read more about the peace symposium at [www.rotaryinternational.org](http://www.rotaryinternational.org).
- See Rotary Voices for more pre-convention coverage
- Check out the latest news, photos, and videos at the Rotary International website.



### ROTARY and MITSUBISHI ELECTRIC GOLF CHAMPIONSHIP

If you worked the requisite volunteer shifts, you may be eligible for a round of golf. Visit the website [www.hualalaivolunteers.org](http://www.hualalaivolunteers.org) and go to the Bulletin Board to review the posts for Eligible Golfers, Golf Transfers, Snowbirds and a complete list of all Golf Dates for volunteers for 2012. These can be found under Tournament Updates. Mahalo to all those who volunteered. You made it possible !!!





# Kona Coffee Blossom

The Rotary Club of Kona Newsletter

June 14, 2012



## Upcoming Speakers

**June 21**  
Nancy Bloomfield  
Big Island  
Therapeutic  
Horsemanship

**June 28**  
Quirino Antonio, Jr.,  
PE and Kananai  
Aton  
Dept of Water Supply

**July 5 — TBA**

**July 12 — TBA**

**July 19**  
Representative  
Cindy Evans—  
House District 7  
Legislative Update

For more info about our club visit [www.RotaryClubofKona.com](http://www.RotaryClubofKona.com)

## This Week at the Rotary Club of Kona Professor Yoshiko Okuyama, PhD “Japanese Mythology and Modern Japan”



Dr. Okuyama is an associate professor at UH-Hilo, specializing in Japanese studies. She is currently studying Mythology and it's place in Modern Japanese Culture. Dr. Okuyama embarked on Japan's millennium-old, premier pilgrimage called the Shikoku Pilgrimage – or *ohenro*.

*This tradition extends over 1,000 years back in history and seems out of place in Modern Japanese Life. During her journey, she came to understand the different types of people who participate, the reason's they go and the religious symbolism behind the journey.* and Applied Linguistics. Last year, the Hawai'i Council for the Humanities, or HCH, supported his fieldwork and archival research in Japan for the book that he is writing about Japanese Mythology.

With that funding, he went on a pilgrimage in Shikoku, Japan. Similar to El Camino de Santiago in Spain, the Shikoku Pilgrimage – or *ohenro*– is Japan's millennium-old, premier pilgrimage. There are some parallels between a recent U.S. film, *The Way*, featuring El Camino de Santiago and his fieldwork on *ohenro*. Both are full of religious symbolism in pilgrimages, various types of pilgrims, and equally varying reasons for walking. The tradition of both pilgrimages extends over 1,000 years back in history, too. So, for this talk, he will refer to some parts of the film to point out some universality in this type of spiritual journey.

## SEE INSIDE FOR PICTURES FROM THE INSTALLATION/ROAST DINNER

### The Four-Way Test

Is it the truth?  
Oia 'i o i kera o i lelo

Is it fair to all  
concerned?  
Kupono la ka kau

Will it build good will  
and better friendship?  
Kukulu lokomaka 'a  
me piliola maika 'a e

Will it be beneficial to  
all concerned?  
Pono la ka kau



## President's Greeting

### Aloha

Well, its official! The new board of the Rotary Club of Kona has been installed and is now in place. A sincere Mahalo to everyone who helped make Saturday night's dinner and installation so special.

We look forward to serving you, the community and Rotary International in the coming year. Now it's time to roll up our sleeves and get started. It is only three months until the Habitat Blitz Build. We will have a planning meeting before the end of June and let everyone know how you can get involved.

Let's all look forward to a fun and fabulous Rotary Year.

**Yours in Rotary, Alan Clark**

### Rotary Prayer

Almighty God, bind us together in the true spirit of Rotary, keeping our hearts pure, our lives clean, our spirits humble and our thinking straight. Amen.



## Special Dates



### Birthdays:

June 25 Gretchen Watson-Kabei

### Anniversaries:

June 29 Gretchen Watson-Kabei  
& Dale Kabei

### Rotary Anniversaries:

June 1 Charles Cartwright (24 yrs)  
June 30 Chrystal Yamasaki (14 yrs)  
June 30 Preston Crowl (15 yrs)

### Door Prize:

**June 7 DARK**  
June 14 Jim Lightner  
June 21 Harold Meltzer  
June 28 Kathleen Mulligan  
July 5 Greg Ogien

### Greeters:

**June 7 DARK**  
June 14 Frank Toscano  
June 21 John Simmerman  
June 28 Annu Shionoya  
July 5 David Rees-Thomas

## Rotary Club of Kona Community Foundation Scholarship Awards



The recipients of the scholarships attended our club meeting to be introduced to the club membership, tell us a little about their plans for college and beyond and to receive their award certificates.

**KELLEN KADOOKA** of Konawaena High School received the Jim and Sis Beddingfield Scholarship. **CAITLIN HOWARD-GOMEZ** of Kealahou High School received the Ken and Marge Clewett Scholarship and **MEGAN VIERRA** of Konawaena High School received the Ron and Kathy Hawkes Scholarship.

Mahalo Nui Loa to Gretchen Watson-Kabei for heading up the scholarship interview committee. Assisting in the interview process was Harold Meltzer, Tom Daniel, and Chrys Yamasaki. In addition to going over each of the applications, they interviewed each applicant (several via phone). The 19 applicants displayed exemplary academics, poise, personality, financial need and a desire to pursue further education along with other qualities too numerous to itemize.

It's heartwarming to know that the funds we raise will making a direct/indirect affect on the future of these individuals and Kona in general.

## 2011-2012 Rotary Club of Kona Board

**President / President Elect:** Alan Clark

**Secretary:** Liz Zagorodney 960-7353

**Treasurer:** - Looking for a VOLUNTEER

**Sergeant at Arms:** John Simmerman 937-4101

**Membership:** David Buehler

**Public Relations (Vocational Svc):**

Liz Heiman Zagorodney 327-1118

**Club Administration (Club Svc):**

Connie Dizinno 325-9657

**Service Projects (Community Svc):**

Bonnie Pond 334-8804

**International Service:** Frank Toscano 325-0834

**New Generations:** Scott Unger 331-2203

**Rotary Foundation:** Ken Kjer 328-9331



## PROJECT COMPASSION

### Information and Application Form

Available on Rotary Club of Kona Website as a download



**Project Compassion**, the monthly Denny's event run by our club, is seeking non-profits for future events. If you know of any 501(c)(3)s that might be interested, please contact **Darlene Hill** at 808-443-4214.

## Newsletter Articles for Publication

Submit articles for publication by Sunday. These can be Rotary events (all three clubs) and community events.

Publication is subject to space constraints. Submittals by email should go to [chrys@wtahawaii.com](mailto:chrys@wtahawaii.com) or just hand them to me at the regular Thursday meetings.

Chrys Yamasaki, Coffee Blossom Editor



# June 2012

## June is Rotary Fellowships Month

Sun	Mon	Tues	Wed	Thurs	Fri	Sat
27	<b>28</b> <b>MEMORIAL DAY</b>	<b>29</b> Rotary Club of Mauka Kona—Teshima's Restaurant	<b>30</b> Rotary Club of Mauka Kona—Teshima's Restaurant	<b>31 Speaker: Ed Case—</b> <b>Senatorial Candidate</b> <b>“ Meeting Ed “</b>	JUNE 1	2
3	<b>4</b>	<b>5</b> Rotary Club of Mauka Kona—Teshima's Restaurant	<b>6</b> Rotary Club of Mauka Kona—Teshima's Restaurant	<b>7 — DARK</b>	8	<b>9—</b> <b>INSTALLATION DINNER—SEE PAGE 1 FOR DETAILS</b>
10 KOKUA KAILUA VILLAGE STROLL— 1 to 6 pm	<b>11</b>	<b>12</b> Rotary Club of Mauka Kona—Teshima's Restaurant	<b>13</b> Rotary Club of Mauka Kona—Teshima's Restaurant	<b>14</b> <b>Professor Yoshiko Okuyama</b> Japanese Mythology and Modern Japan	15	16 KING KAMEHAMEHA PARADE... ALI DRIVE 9am—11 am
17 FATHER'S DAY	<b>18</b>	<b>19</b> Rotary Club of Mauka Kona—Teshima's Restaurant	<b>20</b> Rotary Club of Mauka Kona—Teshima's Restaurant FIRST DAY OF SUMMER	<b>21</b> <b>Nancy Bloomfield</b> Big Island Therapeutic Horsemanship	22	23
24 Kona Marathon & Family Run Keauhou to OTEC	<b>25</b>	<b>26</b> Rotary Club of Mauka Kona—Teshima's Restaurant	<b>27</b> Rotary Club of Mauka Kona—Teshima's Restaurant	<b>28</b> <b>Quirino Antonio, Jr, PE and Kananai Aton</b> Dept of Water Supply	29	30

### Peace Symposium Opens

Emmanuel Jal, a former Sudanese child soldier, delivered the keynote address at the opening of the Rotary World Peace Symposium in Bangkok, Thailand.

- Read more about the peace symposium at [www.rotaryinternational.org](http://www.rotaryinternational.org).
- See Rotary Voices for more pre-convention coverage
- Check out the latest news, photos, and videos at the Rotary International website.



### ROTARY and MITSUBISHI ELECTRIC GOLF CHAMPIONSHIP

If you worked the requisite volunteer shifts, you may be eligible for a round of golf. Visit the website [www.hualalaivolunteers.org](http://www.hualalaivolunteers.org) and go to the Bulletin Board to review the posts for Eligible Golfers, Golf Transfers, Snowbirds and a complete list of all Golf Dates for volunteers for 2012. These can be found under Tournament Updates. Mahalo to all those who volunteered. You made it possible !!!



# *Message from RI President Kalyan Banerjee*

June 2012

My dear brothers and sisters in Rotary,



June is a time to reflect on the Rotary year that has nearly passed, and to look forward to the one that is soon to begin. We look back at what we have accomplished and measure our progress toward the goals we have set for ourselves. In Rotary, we may pause to reflect, but never to rest on our laurels - for as much as we have achieved, we are always aware of how much there is still to do.

The 2011-12 year has been a time of significant progress. Binota and I have been fortunate to have visited different parts of the Rotary world and seen the many ways that Rotarians everywhere Reach Within to Embrace Humanity. In South Sudan, we met with Rotarians who are determined to make a difference despite tremendous challenges. The humanitarian problems in that nation are enormous, and begin with the most basic: At the moment, South Sudan lacks a single functional hospital. I am confident that in the coming year, Rotarians around the world will reach out to our newest Rotary country with the support and help it will need.

In Uganda, I was delighted and heartened to discover how many government ministers and officials are Rotarians, and to see them bringing the ideals of Rotary to life in their service. In Kathmandu, I was overwhelmed as countries of South Asia - Bangladesh, Bhutan, India, the Maldives, Nepal, Pakistan, and Sri Lanka - came together to vow to make the region 100 percent literate by 2017.

In Fiji and Vanuatu in the South Pacific, I was moved by Rotarians who are helping to lower child mortality and provide safe housing. In Abu Dhabi, United Arab Emirates, I was delighted by the statement of Sheikh Nahayan Mubarak Al-Nahayan, minister of higher education and scientific research: "We are looking forward eagerly to Rotary starting its first club here." And in Valdivia, Chile, as close to the South Pole as Binota and I have been, we were moved by Rotarians' work with children who have mental disabilities.

But most of all, we found our hearts warmed by the welcome we received all over the world - and by the sight of so many Rotarians living the Rotary ideal, and choosing to Reach Within to Embrace Humanity. I thank you for the opportunity to serve as your president, and look forward to working together to build Peace Through Service



## INSTALLATION DINNER—PRESIDENTIAL ROAST



On Saturday, June 9th, Rotarians, their families, friends and our exchange students gathered at the Vista Restaurant (Kona Country Club) to celebrate the installation of 2012-2013 Board and Officers. We enjoyed wonderful camaraderie, great food and spectacular views. Our exchange students Max and Gabi each gave a poignant and touching presentation about their life and times in Kona over the past year.

We had a "genteel" roast of incoming president Alan Clark. Lots of kudos, a few jabs, and some "jokes". Outgoing interim president Alan Clark thanked his current Board, presented token gifts of appreciation and leis. Alan also recognized, the Rotarian of the Year, Liz Zagorodney, the Silent Rotarian, Dave Beuhler and the New Rotarian of the year, Larry Webb. Each was presented with a plaque. He then presented his 2012-2013 Board to the gathering. Cheryl Holdcroft, as the immediate past president, installed Alan Clark as the President for the coming Rotary year.

Accompanying this article are some of the photos taken during the festivities.







# Kona Coffee Blossom

The Rotary Club of Kona Newsletter

June 28, 2012



## Upcoming Speakers

July 5  
Tulsi Gabbard  
Congressional  
Candidate

July 12 — TBA

July 19  
Representative  
Cindy Evans—  
House District 7  
Legislative Update

For more info about our club visit [www.RotaryClubofKona.com](http://www.RotaryClubofKona.com)

**This Week at the Rotary Club of Kona**  
**Quirino Antonio, Jr, PE, Manager & Chief Engineer**  
**Kananai Aton, Public Information & Education Specialist**  
**Department of Water Supply**

## The Drought on the Big Island What's the Story Behind the News?

Born and raised in Kea'au (formerly Ola'a), Hawai'i, Mr. Pavao attended Kea'au Elementary and Intermediate School and Hilo High School. He went on to University of Hawai'i, Hilo and Manoa Campuses where he received his Bachelor of Science degree in Civil Engineering in May 1972.

Mr. Pavao began his career with the Department of Water Supply in July 1972 and obtained his professional engineer's license in July 1975. Prior to his appointment as Manager-Chief Engineer of the Department of Water Supply on January 3, 1995, he was the Engineering Section Head. He now resides in Kea'au, in the Puna District of the Big Island.



At the Department of Water Supply we are dedicated to our duty to manage and operate Hawai'i County's water system because we know water is a vital necessity. We stand behind our

(Continued on page 2)



## Kailua Village Celebrates Independence Day

Join others at this fun community event on July 4th that begins at 5:30 p.m. with a parade from the Kona Community Aquatic Center to Coconut Grove. At 8:00 p.m. the skies above Historic Kailua Village will be lit with a fireworks show.

## The Four-Way Test

Is it the truth?  
Oia 'i o i kera 'o 'ielo  
Is it fair to all  
concerned?  
Kupono la ka kau

Will it build good will  
and better friendship?  
Kukulu i koma'ika'i a  
me pili'oloha maika'i a'e

Will it be beneficial to  
all concerned?  
Pono la ka kuu

## President's Greeting

Aloha



I would once again like to thank all of our Rotarians who worked so hard to make this past year as good as it could be. For those of you who missed last week's meeting, please note that the following Kona Rotarians were acknowledged by the District for outstanding service in 2011-2012.

- Brian Asjbornson Outstanding Community Service
- Bonnie Pond Outstanding Community Service
- Darlene Hill Outstanding Community Service
- Chrystal Yamasaki for 1<sup>st</sup> runner up for Best Bulletin in the LARGE CLUB division!

Congratulations to everyone for all of your support.

**Yours in Rotary, Alan Clark**

## Rotary Prayer

Almighty God, bind us together in the true spirit of Rotary, keeping our hearts pure, our lives clean, our spirits humble and our thinking straight. Amen.



## Special Dates

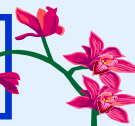

### Birthdays:

June 25 Gretchen Watson-Kabei

### Anniversaries:

June 29 Gretchen Watson-Kabei  
& Dale Kabei

### Rotary Anniversaries:

June 30 Chrystal Yamasaki (14 yrs)  
June 30 Preston Crowl (15 yrs)

### Door Prize:

#### June 7 DARK

June 14 Jim Lightner  
June 21 Harold Meltzer  
June 28 Greg Ogin  
July 5 Matthew Pensbene

### Greeters:

#### June 7 DARK

June 14 Frank Toscano  
June 21 John Simmerman  
June 28 David Rees-Thomas  
July 5 Jana Powell

## The 2012-20013 Board of Directors

Alan Clark : President  
Tom Daniel: President Elect  
Dave Buehler: Treasurer  
Liz Heimen-Zagorodny: Secretary  
Bonnie Pond: Community Service  
/Service Projects  
Tom Fine: Membership Co-Chair  
David Reese Thomas: Membership Co-Chair  
Frank Toscano: International Service Chair  
Jana Powell: Club Service Chair  
Brian Asjbornson: PR/Voc Service Chair  
Ken Kjer: Rotary Foundation Chair  
Dick Yeung: Sgt at Arms  
Chrystal Yamasaki: Bulletin Editor

(Continued from page 1)

## DEPARTMENT OF WATER SUPPLY

motto, "Water, Our Most Precious Resource. Ka Wai A Kane," and are very proud to be your supplier of this special life-giving product.

The Department of Water is dedicated to meeting and satisfying the needs of our customers, and stands ready to meet the challenges of the 21st century. Our active and engaged Water Board was involved in devising our 20 Year Water Plan, written in 2006. This plan helps to ensure our water systems continue to operate effectively for the next 20 years and beyond.

You can do your part by using our precious drinking water wisely, mahalo.

[www.hawaiidws.org](http://www.hawaiidws.org)

## 2011-2012 Rotary Club of Kona Board



**President / President Elect:** Alan Clark  
**Secretary:** Liz Zagorodney 960-7353  
**Treasurer:** Dave Beuhler  
**Sergeant at Arms:** John Simmerman 937-4101  
**Membership:** Position Vacant  
**Public Relations (Vocational Svc) :**  
Liz Heiman Zagorodney 327-1118  
**Club Administration (Club Svc):**  
Connie Dizinno 325-9657  
**Service Projects (Community Svc):**  
Bonnie Pond 334-8804  
**International Service:** Frank Toscano 325-0834  
**New Generations:** Scott Unger 331-2203  
**Rotary Foundation:** Ken Kjer 328-9331

## PROJECT COMPASSION



### Information and Application Form

Available on Rotary Club of Kona Website as a download

**Project Compassion**, the monthly Denny's event run by our club, is seeking non-profits for future events. If you know of any 501(c)(3)s that might be interested, please contact **Darlene Hill** at 808-443-4214.

## Newsletter Articles for Publication

Submit articles for publication by Sunday. These can be Rotary events (all three clubs) and community events.

Publication is subject to space constraints. Submittals by email should go to [chrys@wtahawaii.com](mailto:chrys@wtahawaii.com) or just hand them to me at the regular Thursday meetings.

Chrys Yamasaki, Coffee Blossom Editor

# June 2012

## June is Rotary Fellowships Month

Sun	Mon	Tues	Wed	Thurs	Fri	Sat
27	<b>28</b> <b>MEMORIAL DAY</b>	<b>29</b> Rotary Club of Mauka Kona—Teshima's Restaurant	<b>30</b> Rotary Club of Mauka Kona—Teshima's Restaurant	<b>31 Speaker: Ed Case—</b> <b>Senatorial Candidate</b> <b>“ Meeting Ed “</b>	JUNE 1	2
3	<b>4</b>	<b>5</b> Rotary Club of Mauka Kona—Teshima's Restaurant - NELHA	<b>6</b> Rotary Club of Mauka Kona—Teshima's Restaurant	<b>7 — DARK</b>	8	<b>9—</b> <b>INSTALLATION DINNER—SEE PAGE 1 FOR DETAILS</b>
10 KOKUA KAILUA VILLAGE STROLL—1 to 6 pm	<b>11</b>	<b>12</b> Rotary Club of Mauka Kona—Teshima's Restaurant - Jeff LaFrance—Sustainability	<b>13</b> Rotary Club of Mauka Kona—Teshima's Restaurant	<b>14</b> <b>Professor Yoshiko Okuyama</b> Japanese Mythology and Modern Japan	15	16 KING KAMEHAMEHA PARADE... ALII DRIVE 9am—11 am
17 FATHER'S DAY	<b>18</b>	<b>19</b> Rotary Club of Mauka Kona—Teshima's Restaurant - John Mason—Big Island Film Festival	<b>20</b> Rotary Club of Mauka Kona—Teshima's Restaurant FIRST DAY OF SUMMER	<b>21</b> <b>Nancy Bloomfield</b> Big Island Therapeutic Horsemanship	22	23
24 Kona Marathon & Family Run Keahou to OTEC	<b>25</b>	<b>26</b> Rotary Club of Mauka Kona—Teshima's Restaurant — Warren Chong	<b>27</b> Rotary Club of Mauka Kona—Teshima's Restaurant	<b>28</b> <b>Quirino Antonio, Jr, PE and Kananai Aton</b> Dept of Water Supply	29	30

### Global Peace Forum

A Global Peace Forum is an opportunity for people of different ages from different parts of the world to gather to share ideas and develop strategies to progress toward a more peaceful world. Honolulu's forum is encouraging the next generation of leaders to leap into the limelight and share their dreams for next steps in the journey.



### ROTARY and MITSUBISHI ELECTRIC GOLF CHAMPIONSHIP

If you worked the requisite volunteer shifts, you may be eligible for a round of golf. Visit the website [www.hualalaivolunteers.org](http://www.hualalaivolunteers.org) and go to the Bulletin Board to review the posts for Eligible Golfers, Golf Transfers, Snowbirds and a complete list of all Golf Dates for volunteers for 2012. These can be found under Tournament Updates. Mahalo to all those who volunteered. You made it possible !!!





# *Message from RI President Kalyan Banerjee*

June 2012

My dear brothers and sisters in Rotary,



June is a time to reflect on the Rotary year that has nearly passed, and to look forward to the one that is soon to begin. We look back at what we have accomplished and measure our progress toward the goals we have set for ourselves. In Rotary, we may pause to reflect, but never to rest on our laurels - for as much as we have achieved, we are always aware of how much there is still to do.

The 2011-12 year has been a time of significant progress. Binota and I have been fortunate to have visited different parts of the Rotary world and seen the many ways that Rotarians everywhere Reach Within to Embrace Humanity. In South Sudan, we met with Rotarians who are determined to make a difference despite tremendous challenges. The humanitarian problems in that nation are enormous, and begin with the most basic: At the moment, South Sudan lacks a single functional hospital. I am confident that in the coming year, Rotarians around the world will reach out to our newest Rotary country with the support and help it will need.

In Uganda, I was delighted and heartened to discover how many government ministers and officials are Rotarians, and to see them bringing the ideals of Rotary to life in their service. In Kathmandu, I was overwhelmed as countries of South Asia - Bangladesh, Bhutan, India, the Maldives, Nepal, Pakistan, and Sri Lanka - came together to vow to make the region 100 percent literate by 2017.

In Fiji and Vanuatu in the South Pacific, I was moved by Rotarians who are helping to lower child mortality and provide safe housing. In Abu Dhabi, United Arab Emirates, I was delighted by the statement of Sheikh Nahayan Mubarak Al-Nahayan, minister of higher education and scientific research: "We are looking forward eagerly to Rotary starting its first club here." And in Valdivia, Chile, as close to the South Pole as Binota and I have been, we were moved by Rotarians' work with children who have mental disabilities.

But most of all, we found our hearts warmed by the welcome we received all over the world - and by the sight of so many Rotarians living the Rotary ideal, and choosing to Reach Within to Embrace Humanity. I thank you for the opportunity to serve as your president, and look forward to working together to build Peace Through Service



## INSTALLATION DINNER—PRESIDENTIAL ROAST



On Saturday, June 9th, Rotarians, their families, friends and our exchange students gathered at the Vista Restaurant (Kona Country Club) to celebrate the installation of 2012-2013 Board and Officers. We enjoyed wonderful camaraderie, great food and spectacular views. Our exchange students Max and Gabi each gave a poignant and touching presentation about their life and times in Kona over the past year.

We had a "genteel" roast of incoming president Alan Clark. Lots of kudos, a few jabs, and some "jokes". Outgoing interim president Alan Clark thanked his current Board, presented token gifts of appreciation and leis. Alan also recognized, the Rotarian of the Year, Liz Zagorodney, the Silent Rotarian, Dave Beuhler and the New Rotarian of the year, Larry Webb. Each was presented with a plaque. He then presented his 2012-2013 Board to the gathering. Cheryl Holdcroft, as the immediate past president, installed Alan Clark as the President for the coming Rotary year.

Accompanying this article are some of the photos taken during the festivities.



# Rotary District 5000 News



**Aloha District 5000 Rotarians** – As we enter the last month of the year, I would like to congratulate all of the Rotarians in District 5000 on a great year!! We have accomplished so much and have helped so many people both in Hawaii and around the world. You have truly Embraced Humanity this year and on behalf of the beneficiaries of your projects, I thank you for your service.



We will celebrate our year of Service Above Self with our Annual Awards & Installation event. This will be the last one as the District Conference will be moving back to the spring, so awards will be once again given out at the conference. Because of this change, this will be the only District wide event in 2012. Let's celebrate with style and share our enthusiasm with our fellow Rotarians around the state.

You can register online at [www.rotaryd5000.org](http://www.rotaryd5000.org) or use the attached registration form and send to Yolette.

This last month of the Rotary year will be one of celebration and transition as we turn the reigns over to the 2012-2013 District and Club officers. The best way to transition is to keep recruiting so you provide the new leadership with more members to work with, more hands to accomplish our projects and new ideas for projects. As we prepare for the next 2 years, a lot is changing in Rotary. We have some great new programs and Future Vision will change the way we operate, but I believe it will help us to make a bigger impact in our communities. Please mark your calendars for the upcoming Future Vision Training sessions around the District this fall. The dates are as follows:

September 29<sup>th</sup> – District Leadership and Committee members  
 October 6<sup>th</sup> – Kauai  
 October 13<sup>th</sup> – Kona  
 October 27<sup>th</sup> – Maui  
 November 3<sup>rd</sup> – Hilo  
 December 1<sup>st</sup> – Oahu

Finally, thank you to our outstanding District Leadership team. I appreciate your support and encouragement this past Rotary year. The 2011-2012 Team, especially the Club Presidents, has accomplished so much for us to be proud of. District 5000 is definitely a leader in the Rotary world. Thank you for taking this year's theme to heart. We have one more month, so let's continue to Reach Within to Embrace Humanity!

DG Laurie